Part 1—Telegraph-News Sheet—16 Pages

The Los Angeles Times

MINIMUM TEMPERATURES: LOS ANGELES, 55; Boston, 38; New York, 42; Washington, 34; Pittsburgh, 44; Cincinnati, 46; Chicago, 38; Kansas City, 42; St. Paul, 32; Jacksonville, 68.

ANNUM, $9.00 | Per Month, 75 Cents, or 21-2 Cents a Copy. | TUESDAY MORNING, NOVEMBER 10, 1908. | On All Times Stands, Trains and Streets, 5 CENTS.

THE WEATHER.
...REPORT.
...CAST—For Los Angeles and ... Cloudy; fresh south wind. ... Francisco and vicinity: ... light rain by night; ... wind.
...6:21; sunset, 4:53; moon ... p. m.
...DAY—Maximum temperature; minimum, 55 deg. Wind ...theast; velocity, 3 miles; ...thwest; velocity, 3 miles. ...the temperature was 59 ...
...At 5 a. m. the temperature ...; cloudy.
...complete weather report, ...comparative temperatures, ...ound on page 15, part I.]

...Times
...TWO PARTS AND PAGES.

...Killed in Duel.
...Foils Dynamiter.
...Back in Tombs Cell.
...Closing Before March 4.
...Middle West News.
...Pacific Slope States.
...Mrs. Eddy Exposed.
...Crown Makes Report.
...Latest Sporting News.
...Miss Elkins's Experiences.
...Russian Necklace."
...Reports: Financial.
...Shipping.
...Vital Record.

...Education Charged.
...Found the Glad Hand.
...Not Catcher Here.
...Parks: News of Courts.
...and Oil Industries.
...Editorial Page: Pen Points.
...Financial Columns.
...Of Dale Harbor Cities.
...In Los Angeles Society.
...Los Angeles County.
...Music: Coasters' News.
...Of San Joaquin Valley.

...TENTS OF THE NEWS ...TODAY'S ISSUE.

...well-known dentist, has ...prudent business man, ...California Club on a ...election, ...general upheld last night ...attendance and ...for the rest of the ...

...of the world in ...pause to catch all ...the tail, as is his ...

...Does," is the ...one to Phoenix; ...third; Frank- ...

...morning on Hill ...

...prosperity pre- ...by General ...Island sys- ...

...clear the path ...consolidation of ...

...meetings attended ...seat is filled to ...

...film in Prosperity ...exhibit "made ...

...passes ordinance ...question purchas- ...

...Italian liner at San ...bound; Los An- ...from San Fran- ...

...Ventura county, and ...aboard. ...

...voluntary fire bri- ...

...stop report makes ...

...Bridge library will be ...

...old instructor, who ...will be banqueted ...City Fathers going to Phil- ...

...this will give min- ...ensure funds for flower ...

...demonstrations will join ...convention at Santa ...

...preparations for ...Chess congress at ...

...Los Feliz district and ...

...man who has choice be- ...for perjury and mar- ...during country, chooses ...

...Santa Barbara accused of ...cattle thief in her own ...prominent men and women ...

...Dunham suspect, is ...murder. ...voters cast votes ...Taft's election. ...some rich discov- ...Third Beach Line."

...Taft is in hard train- ...preparations for his coming ...

...decision on the appli- ...Charles W. Morse, the ...Consumptive, for bail. ...Postmaster at New ...Chamber, for bail. ...Lawyer Hough in- ...possibly recover. ...with dynamite ...Lawrence Phipps ...

...Court endangers ...of silence. ...and Means Commit- ...in Washington for ...

...Short President ...Taft to succeed ...White House settles ...

...Duke of ...said to be ...conversion of Miss ...

...address at Lord ...asserts that ...possible, stand ...controversy. ...make a trip in ...today.

...nominate the re- ...millions of pre- ...first few weeks. ...Comptroller of ...to accept ...bank, will be ...

...Published by ...

...Agent for ...

...ty-two points ...Tobacco ...government ...

J. S. McGINNIS, ... San Jose.

...Y, NOVEMBER ...

...BOTH PHONES EX. 99 ...Bros. ...W EVERY DAY"

...roidery ...y only ..... 35c ...at value-giving sales on handker... ...cambric embroidery; full 12-inch ...embroideries in the most ... ...patterns; newest ... ...ally well ... ...y only..... 35c

Toys & Do... Early selection ad... able. All purcha... held until delivery ... desired.

...ong Coats ...) to 16 Yrs.) ... the beginning of ...

...nerly sold from ..., now $10.50 ...y sold from ..., now $13.50

Manco Salmo... At All Grocers

O... Globe-Wer... "Elastic" Bookc... California Furniture Co. ... Broadway, 630-64...

Cummi... Sho... 551 So. B...

14 & 18K ... WHITLEY JEWE... 347 & ...

A GOOD WAY ... TICKETS & INFORMA... 50 SPRING ST. & FIR...

UNIQU... Cloak and Suit ... 225 South B...

Sale of Walker Portio... ...

...Legal

NOTICE IS HEREBY GIVEN ... Petition under the Presump... Limitation (Scotland) Act, ... been presented to the ... verness, Elgin and Nairn, ... Nathan Paterson, residing ... law Street, Edinburgh, and ... Paterson, residing at 11 ... Edinburgh. ... SETTING FORTH ... The claim of demand of the ... to be that David Paterson, ... moulder in the Newmill Fou... afterwards a cement worker ... California, and last heard of ... geles there, a brother of ... sors, whose estate does ... $500 and who, under the ... edition and Settlement of the ... ander Paterson, ... dated the 20th day of ... and along with two Codicils ... spectively the 25th day of ... the 9th day of August, ... in the Books of Council and ... the 21st day of July, 1904, ... in the event of his having ... Testator's widow, Mrs. Cath... Paterson, who died at Lan... the 27th day of March, 1907, ... £150, and to a ... legacy of £50, vis.: ... bequeathed to his brother, ... Paterson, who died 25 Phipps ... on the 26th day of October, ... the event of the death of ... Paterson, before the date ... of the said Mrs. Catherine ... erson, the pursuers, ... brother, the Reverend ... Missionary, residing at Ha... ings, Phagtl, Simla, ... to the said legacy and ... equally among them, and ... to have died on 21st Dec... being seven years after the ... he was last heard of, the ... erson having been last ... Angeles, California, in ... 1897. That after diligent ... pursuers have failed to ... of him. And craving the ... that the said David Pa... been known to be alive ... her, 1897, and that he ... presumed to have died on ... ber, 1904. Further, that the ... having considered the ... the 26th day of August, ... deliverance that the Petition ... on of the Petition and ... ince to be made. ... ons if any, to the Pa... with the Sheriff Clerk ... the 21st day of Sep... the Sheriff Substitute ... deliverance dated 11th ... ending the time for ... all the 21st day of ... Ordered by ... NORRIE ...

Agent for ...

HOPE DEFERRED.

MORSE IS PAUPER.

Tells Court He Has Nothing Left.

Fortune of Twenty or More Millions Has Now Vanished.

Goes Back to His Cell in the Tombs for Yet Another Night.

Freedom on Bail Is Delayed While Court Reviews Evidence.

[ASSOCIATED PRESS NIGHT REPORT.]

NEW YORK, Nov. 9.—Charles W. Morse, who was rated two years ago as being worth more than $30,000,000, swore under oath today that he had not enough money or securities left from his vast fortune to pay his debts.

This revelation was made when Morse's attorneys appeared in the Federal Court of Appeals to argue for the admission of Morse to bail. Morse, who had been sentenced to fifteen years imprisonment at hard labor, in the Federal prison at Atlanta, Ga., was not permitted to leave the Tombs prison today, but an affidavit, made by him was read. The motion was argued before Judges Lacombe, Ward and Cox, and decision was reserved.

It had not been expected that Morse would make the plea that he was bankrupt, as ever since the financial panic which swept away the greater part of his fortune, he had maintained that he would be able to adjust his affairs to the satisfaction of all his creditors.

W. Mace McFarlane appeared in his behalf, and talked for forty minutes. The lawyer quoted from the opinion of Judge Hough in refusing to grant bail, in which Judge Hough said that no amount of bail would be sufficient to keep Morse where he was wanted.

NO MONEY LEFT.

Mr. McFarlane then continued: "I have an affidavit here from Morse himself, in which he states that he is not a rich man. Mr. Morse says that he is, in a sense, impoverished, and that his assets would not pay his debts, and that it is doubtful if they ever would. If Morse is allowed bail his old friends would have to provide it. The statement that he is a millionaire is false, and further information will be given to the District Attorney if he desires it."

Mr. McFarlane then went on to say that the only reason for refusing bail that he could see was the fear that Morse would run away. The lawyer called attention to the fact that when Morse was indicted he was on his way to Europe, but he came back immediately.

In referring to the sentence imposed upon Morse, McFarlane termed it "ruthless and almost unprecedented."

United States Dist.-Atty. Stimson, who prosecuted the case against Morse, said, in opposing the granting of bail:

"I believe that the right of granting bail in a case of this character should be exercised, if at all, by the trial judge. He is the one who is most familiar with the position of the defendant, and his views, his discretion and his decision are entitled to great weight.

WOULD NOT RETURN.

"Judge Hough denied the application for bail, and stated the two controlling causes in his decision, first, as to any reasonable ground of error, and second, the effectiveness of bail to produce the defendant when the final decree of the court is to be passed."

The District Attorney said it was ridiculous to represent Morse as being a pauper in view of Morse's statements during the trial as to the extent of his financial transactions. He added it would be wrong to permit a surety company to furnish bail, saying that a rich man could easily reimburse such a company, and that no one would be held personally responsible.

"Mr. Morse is a traveled man, and he knows the difference between a sojourn in Paris and the sojourn that the law may hold out to him here," said the District Attorney.

Before argument was made Lawyer McFarlane asked the court for thirty days additional time to file a second complaint in error, and this was granted.

The judges took all the important papers in the case and reserved decision on the motion for bail.

CROWD PACK STREET.

Center street, in the vicinity of the Tombs prison, was packed with people awaiting the expected transfer of Charles W. Morse to the Federal building.

When the electric cab containing Mrs. Morse and her two stepsons came down toward the Tombs it was only with the greatest difficulty that a passage was cleared for it. Morse met his wife and boys in the reception room of the prison and had a long talk with them.

As he was reentering his cell, Morse met the Deputy Warden of the prison.

"I think I shall leave this apartment pretty quick," said he, as he stood at the grated door, "and I don't think I'll come back. I want to thank you for the consideration you have shown me here, but I'd just as soon be out."

Then Morse settled down to await the summons that he expected would take him to the Federal court and to at least temporary freedom.

KAISER TO SAIL IN AIR.

Arrangements Complete for Trip in Big Zeppelin Airship.

[BY DIRECT WIRE TO THE TIMES.]

FRIEDRICHSHAFEN, Nov. 9.—[Exclusive Dispatch.] Arrangements have been made for the Kaiser to take a trip with Count Zeppelin in his airship tomorrow.

The Emperor has telegraphed to Count Zeppelin, informing him that the Ministry of War has sanctioned buying the airship, and congratulating him heartily on the outcome of his labors.

TRUTH COMES OUT.

MINISTER AIRS HIS GRIEVANCE.

CYRUS TOWNSEND BRADY SAYS HE "WAS KICKED OUT."

Clergyman Asserts His Vestrymen Forced Him to Leave a Vestry Meeting and That He Protested. Old Story of Church vs. State Once More.

[BY DIRECT WIRE TO THE TIMES.]

TOLEDO (O.) Nov. 9.—[Exclusive Dispatch.] In a communication of more than 1000 words, addressed to the parishioners and vestry of Trinity church, and which was read before the parishioners, Cyrus Townsend Brady tells them in plain words the reason he is resigning is because he was practically and to all intents and purposes "kicked out" of a vestry meeting some months ago.

It seems that Brady did not like a heated argument that was in progress, and did not hesitate to say so. There and then he was informed that he could like it or not as he pleased—that he was allowed in the meeting by courtesy alone, and that if he did not like the way the things were going he could get out.

And he did get out, and into ... ing that that privilege was an inherent right, owing to the canons of the church. Whereupon Dr. Brady was informed that the church was an incorporated body under the laws of Ohio, and that under such conditions, the vestry was acting within its rights when it ran things to suit itself.

Dr. Brady, in the letter, which certain vestrymen say will not be read to the parishioners and which Brady had published in the press, says in part:

"I declared regretfully that I could not accept as a courtesy the privilege which should be mine as a right."

WITNESS TELLS HORRORS.

Fugitive Describes Scenes in Conflict Between Soldiers and People in Extradition Proceedings.

[ASSOCIATED PRESS NIGHT REPORT.]

NEW YORK, Nov. 9.—Stories of battles between Russian government troops and the militia organized among the Russian people were today told on the witness stand by Jan Licit, a former neighbor of Jan Pouren, whom the Russian government is seeking to extradite.

Asked why the militia had attacked the government soldiers, the witness replied.

"Because they had taken two of our comrades, tied them to horses and dragged them, face downward, over the ground."

One of these, he said, was Otto Frieberg.

The witness described the mutilation of Frieberg's body. He told of five other bodies that he had seen at the same time. One, he said, had been broken to pieces.

The witness then told of the election of Pouren as an officer of the militia. In relating the incidents in connection with his own flight from Russia, Jan Licit told of having hidden in forests in the deep snow in his efforts to escape from the government authorities.

RAT PLAGUE TO CURE PLAGUE.

Government Experts Will Inoculate Rodents With Fatal Serum.

[BY DIRECT WIRE TO THE TIMES.]

CHICAGO, Nov. 9.—[Exclusive Dispatch.] Rats with long tails, rats with short tails, gray rats and brown rats, little ones and big ones—in fact, every rat known to Chicago—will be congregated tomorrow morning in the studio of Clayton R. Faulkner.

The rats will be taken there for the purpose of demonstrating the value of a serum that is intended to exterminate the rodents. This serum, which the government will use in its work, causes a disease fatal to the rat, but harmless to everything else.

The experts believe that with a sufficient number of rats inoculated and turned loose, a plague will result that will soon exterminate them.

ANARCHY IN PETTICOATS.

DYNAMITE FAILS HER

Clever Woman Gets Anarchist.

Divorced Wife of Lawrence Phipps Leads Blackmailer to Police.

Female Desperado Demands Big Sum Under Threat of Death.

Explosive Fails to Work When Hurled at Detectives in Denver.

[BY DIRECT WIRE TO THE TIMES.]

DENVER, Nov. 9.—[Exclusive Dispatch.] A woman with a stick and a half of dynamite this afternoon attempted to extort $20,000 from Mrs. Genevieve Chandler Phipps, divorced wife of Lawrence C. Phipps. The lives of a number of people were spared because when the woman found herself balked and trapped, the explosive she hurled failed to go off.

The woman, who claims to be under the spell of a clairvoyant, told the police that her name was Mrs. H. C. Cones.

Mrs. Phipps was in City Park in her electric runabout when the woman approached, representing herself to be a writer, and said that she desired an interview at once.

After a spin along the boulevard Mrs. Cones showed Mrs. Phipps a stick and a half of dynamite and demanded $20,000.

"I am starving and desperate," was her declaration.

DEMANDS A HOSTAGE.

Mrs. Phipps said she might get the cash from the International Trust Company, but she must go home first to get more wraps.

The woman demanded ... her ... hostage, and 2-year-old Helen Phipps was taken into the runabout.

Mrs. Phipps then drove home, where she telephoned the bank about her trouble.

When they arrived at the bank, Mrs. Phipps told Mrs. Cones she would get the money for her in a few minutes, and went into the building, leaving little Helen in the car. Special officer McDonald rushed out and seized Miss Helen and turned to go into the bank. The chauffeur, remembering the time when Mr. Phipps had kidnaped the children, thought the officer, who was in citizen's dress, was a kidnaper and rushed after him.

HAUNTED RESIDENCE.

Mrs. Cone had haunted the residence of her intended victim, for two days and made efforts in every way imaginable to get into communication with her.

When she discovered that she was outwitted the woman cast dynamite sticks intended for Mrs. Phipps, at the detectives, but fortunately they fell against the upholstered wall of an enclosed automobile which prevented their exploding.

The woman was quickly placed under arrest and efforts are being made to find some clue to her identity. She persistently refuses to give more than her name, but insists that she is under the influence of a hypnotist and that this explains her attempt at blackmailing Mrs. Phipps.

The woman went about carrying out her plans with a determination evidently born of desperation.

TRIED TO ESCAPE.

Ever since Saturday she had repeatedly telephoned the Phipps's home and called there in an effort to have an audience with the well-known society leader. Finally Mrs. Phipps became alarmed and today went automobiling in City Park to avoid the woman who had made several calls at the house during the day. The woman evidently saw her leave in the machine, for she attempted to attract the attention of Mrs. Phipps as she was being driven slowly along one of the park driveways. She was standing behind a tree at the time.

Mrs. Phipps directed her chauffeur to continue past her, but the woman leaped from behind the tree and into the machine as it was going by. She quickly engaged Mrs. Phipps in conversation, assuring her that her apparent fears were entirely unfounded; that she was a magazine writer and had no desire to do injury to Mrs. Phipps.

She talked so kindly that Mrs. Phipps became reassurred and they rode together for fifteen or twenty minutes.

Suddenly the woman produced two sticks of dynamite and commanded that Mrs. Phipps give her $20,000 within an hour, or she would be destroyed.

DETECTIVES SURROUND HER.

Once inside the bank building Mrs. Phipps hurriedly related her experience to a bank official and police headquarters was communicated with. Two detectives hastened to the bank.

In the meantime a special bank detective had engaged the strange woman in conversation from the window of the inclosed machine next the sidewalk. The two city detectives quietly walked around the rear of the machine and slipped open the door on the street side.

The woman saw that she was trapped and dashed the dynamite sticks at the two officers. They struck against the machine and fell to the floor intact. Had they exploded, great damage and loss of life might have resulted, for the scene is located in the very heart of the city.

VICTIM OF POLITICAL FEUD IN TENNESSEE.

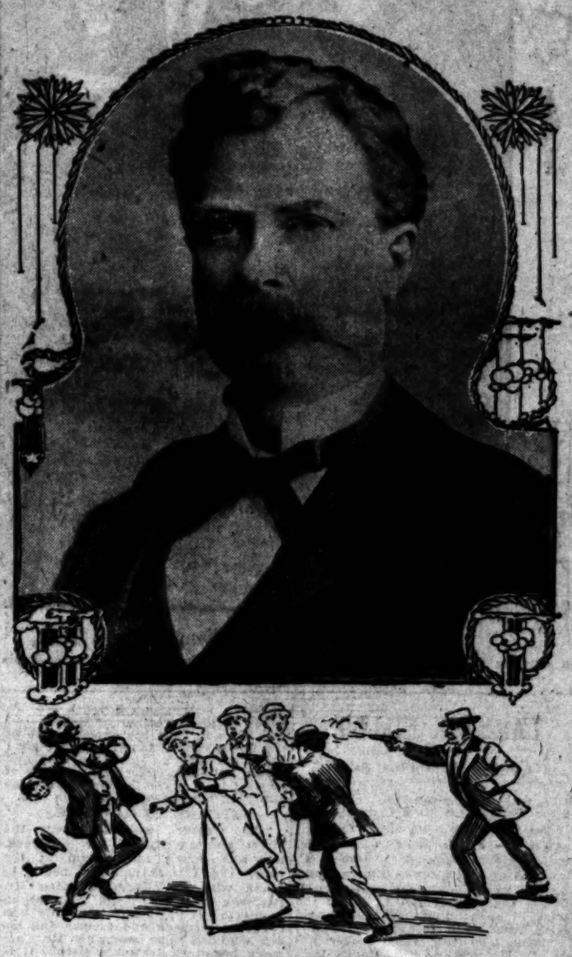

Ex-Senator W. E. Carmack,

who was shot and killed in three-cornered duel in street of Nashville yesterday.

IN TENNESSEE.

CARMACK KILLED.

Ex-Senator Victim of Political Feud.

Shot in Streets of Nashville by Son of Man Attacked in Editorial.

Battle Enacted in Midafternoon—Woman in Way of One Duelist.

Tragedy Excites Entire State Where Participants Are Prominent.

[ASSOCIATED PRESS NIGHT REPORT.]

NASHVILLE (Tenn.) Nov. 9.—Former Senator Edward W. Carmack, editor of the Tennessean, was shot and killed at 4 o'clock this afternoon on Seventh avenue, North, in front of the Polk flats, by Robin Cooper, a son of Col. Duncan Cooper.

Mr. Carmack was going north on Seventh avenue in front of the flats and Col. Cooper and his son were approaching Seventh avenue, on Union street. Soon after they came into sight of one another, the shooting was begun, Robin Cooper, it is said, firing two shots, and Senator Carmack one.

Col. Cooper, it is said, drew his pistol but did not fire.

Senator Carmack fell to the ground, dying instantly. Robin Cooper was shot in the right shoulder, but was not badly wounded.

BECAUSE OF EDITORIALS.

It is understood the trouble was one of results of a recent Democratic gubernatorial primary in which Carmack was defeated. Carmack, since ... Col. Cooper.

Within the last few days, it is asserted, Col. Cooper notified Carmack that these editorial criticisms must cease. Another editorial referring to the Colonel appeared ... paper this morning and this is supposed to have been the immediate cause of the trouble.

TAKES SON TO DOCTOR.

As Senator Carmack fell at the edge of the street, Col. Cooper put his arm around Robin Cooper and both walked a few feet down Seventh avenue to Dr. R. G. Fort's office, where the slight wound in Robin's shoulder was examined and treated.

An ambulance carried the body of Senator Carmack to an undertaking establishment. The pistol of Carmack, a 32-caliber, was lying at his side with two chambers empty when the body was picked up, and was turned over to an officer.

Young Cooper was carried to a hospital later, and Col. Cooper is held at a Police Station. He has made no statement.

Robin Cooper is an attorney, 27 years old, and single.

INTENSE EXCITEMENT.

The tragedy created intense excitement throughout the city, and within a short time the streets in the neighborhood were thronged. A statement issued by friends of the Coopers tonight says Col. Cooper had talked recently with E. A. Craig of Chattanooga, a close friend of Mr. Carmack, regarding the Tennessean editorials. Col. Cooper had told Craig, the statement says, that he wanted the reference to himself stopped; that he was a private citizen and Carmack had no right to discuss him in the manner he had adopted.

Mr. Craig, it is said, saw Mr. Carmack about the matter and reported that Carmack would consent to no relations with Cooper. Mr. Craig, however, is said to have stated the editorial references would stop.

Col. Cooper had a letter which he desired to send to Carmack, but friends argued against it and urged him to take no notice of the editorials.

Some time after this conference of Cooper and his friends, the former was requested, the statement says, by Gov. Patterson to come to the executive mansion, which is on Seventh avenue, north, for consultation on a matter not connected with Carmack, and to

(Continued on Second Page.)

GOOD LUCK AFTER BAD.

Wins Election and Weds Sister-in-Law After Mother's Death.

[BY DIRECT WIRE TO THE TIMES.]

TERRE HAUTE (Ind.) Nov. 9.—[Exclusive Dispatch.] Ralph W. Moss, whose election as Congressman on the Democratic ticket was a surprise to Democrats as well as Republicans, was married today to Mrs. Hattie Moss, widow of his brother, at the Moss family home at Ashboro. His brother died eighteen years ago and Ralph cared for the widow and educated her son. He refused to marry so long as his widowed mother lived. She died a few weeks ago.

BRITAIN STANDS ALOOF SAYS PREMIER.

[ASSOCIATED PRESS NIGHT REPORT.]

LONDON, Nov. 9.—Prime Minister Herbert Asquith was the principal speaker at the Guild Hall banquet tonight, which marked the inauguration of the new Lord Mayor of London, Sir George Wyatt Truscott, and brought to a fitting close the celebration of the King's sixty-seventh birthday.

The Prime Minister devoted his observations mainly to the European situation. After congratulating Turkey, in the person of Turkish Ambassador Musurus Pasha, on the success of the most amazing revolution in history, he declared that, subject to the principle that international treaties could not be altered except by the consent of all the signatories, the British government had no prejudice or preference in favor of any particular settlement.

It had never objected to direct regulations between Austria and Bulgaria and Turkey, he said, and always providing that Turkey, as the most prejudiced, should have a settlement consistent with her honor and interests, and that the agreement must be countersigned by all parties to the Berlin Treaty.

One of the happiest results of the Anglo-Russian convention, he said, was that both countries had been able to approach the near eastern question from the same viewpoint, and discuss frankly and sympathetically the sudden crisis that had arisen.

His Majesty's government considered that Russia had behaved with the greatest restraint under exceedingly trying circumstances in following a policy of non-intervention in Persia.

Just a year ago the German Emperor, while on a visit to England, emphatically declared himself animated by a desire for friendship with Great Britain and the maintenance of the peace of Europe.

"It was the spirit," said Mr. Asquith, "that guided all negotiations between the two countries concerning the present difficulties, and if, as I believe, the other powers are animated by a similar spirit, the clouds that are now darkening Europe will soon disappear without a storm.

"There ought to be no talk of isolation," continued the Premier, "or of hostile grouping among the powers, who are the joint trustees of civilization and peace."

Mr. Asquith referred briefly to the commercial outlook, and thought if peace were made there was no reason why the present depression should be of long duration.

Both the Premier and Reginald McKenna, First Lord of the Admiralty, dealt with the question of national defense, especially with reference to the navy. They declined to anticipate the next naval estimates, but the Premier hinted that the cost of the navy was not likely to diminish, since, having attained supremacy, the government was firmly determined to maintain it.

ANGRY ACCUSATIONS.

BLACKMAIL CHARGE BY MRS. EASTMAN.

[BY DIRECT WIRE TO THE TIMES.]

ASHEVILLE (N. C.) Nov. 9.—[Exclusive Dispatch.] Mrs. Sophie Harrison Eastman and young Echols McBee, who caused her arrest on a warrant charging her with remaining over night at Buck Shoals, which at the same time sheltered only herself and Baker Edwards and one negro maid, today came in to see lawyers and, despite the warnings of attorneys not to talk, each made a statement charged with lightning.

That of young McBee was directed against the fair mistress of Buck Shoals. Her statement was launched against him in part as self-defense and in explanation of the civil suit with her former farm manager, Col. V. E. McBee, who was taken by the Sheriff in arrest and bail proceedings on allegations made by Mrs. Eastman that he had mismanaged funds in which she was interested.

"Everybody in the neighborhood of Buck Shoals," said she, "everybody in and around Asheville will know how false is this cruel charge and why it was made, but people elsewhere may not know and I want them to know that it came after I had this McBee's father arrested as a necessary measure to protect my property rights.

"It is blackmail; it is an attempt to frighten me from prosecuting my suit, but I will not be frightened. The blood of Carter Harrison, my father, runs in my veins, and that means a fight.

"I received a message from Col. McBee in New York, stating that he had given an option on Buck Shoals. The idea of his selling the place astonished me, and, not hearing satisfactorily, I told Echols McBee to go to South Carolina and get some of his relatives to come and tell me what Col. McBee meant.

"He was gone one night, and, as I could not remain with only one ignorant servant, Mr. Edwards stayed. He and I were engaged and the date was fixed for the 17th, when my brother, William Preston Harrison and my sister, Mrs. Heaton Owsley, were to come.

"This Echols McBee got the negro servant to take out the warrant for me. Everybody will understand the motive."

Echols McBee said:

"Mrs. Eastman is a cross between a Nan Patterson and an Evelyn Thaw. I did not have the negro woman take out the warrant. I took it out."

Asked if he was aware if he could not prove his charge he would be liable for perjury and that Mrs. Eastman's marriage on the 17th might alone annul his warrant, he said he knew what he was doing.

The impression here is that Mrs. Eastman will win out in the warrant case. The civil suit will be heard Monday.

REPOSE.

TAFT RESTING BEFORE LABOR.

In Training for His Work in White House.

Spends His Days Riding and on the Links.

May Name Hitchcock Postmaster-General.

[ASSOCIATED PRESS DAY REPORT.]

HOT SPRINGS (Va.) Nov. 9.—The stay of President-elect Taft at the Virginia Hot Springs will be prolonged until the first week of December, if the ordinary season of mild weather here prevails.

It is Mr. Taft's determination to fit himself by riding and golf for the strenuous duties which await him in March.

He has accepted the request of Miss Boardman of Washington, president of the National Red Cross, to attend the annual meeting of the society in Washington, December 9. He expects to remain here until then.

Although his plans have not been determined, it is his intention to go then to Augusta, Ga., to take a cottage and remain during the winter.

The Taft family physician in Cincinnati has recommended the Georgia city as the ideal place for outdoor exercise during the winter. The air is said to have enough of the sting of cold to thicken the blood and to be mild enough to make it pleasant in the open.

MAY NAME HITCHCOCK.

There will be a general post-election conference tomorrow between Mr. Taft and National Chairman Hitchcock, who has given notification he will be here. Mr. Hitchcock has been frequently mentioned as the probable Postmaster-General in the Taft Cabinet, and while Mr. Taft has so far deferred taking up matters of state since the election it is not unlikely that an understanding will be reached between the chairman and his chief.

The long drouth and continued forest fires in the mountains adjacent to the Homestead Hotel, made it expedient today to start back fires in the hills surrounding the hotel. These have produced a pall of smoke over the place.

The weather is mild and pleasant. Judge Taft played his morning game of golf with Gov.-elect Draper of Massachusetts, and went riding on his favorite saddle horse this afternoon.

IN TRAINING.

"I am going to do my part to make golf one of the popular out-door exercises," he said, as he made a 200-yard drive, in beginning a game with Gov.-elect Even Draper of Massachusetts, here today.

Playing golf is a serious work with Mr. Taft, as he has explained.

"A man of my build requires exercise in the open air," he said, "and exercise to be beneficial must be entertaining of course. I can ride, but one can not maintain a keen interest in riding a horse. In golf there is just enough skill required to get up a keen interest in the game and take up your thoughts while you are getting a five or six-mile walk."

Judge Taft maintains golf is not a rich man's game. In Scotland he said, it is played by all the population and in this country the devotees are becoming more numerous each year.

It was golf, Mr. Taft said, that put him in the splendid physical condition he was in when he took up the strenuous work of the campaign and enabled him to get through without a breakdown. He will play the game this winter as much as possible to get him in shape for his duties at the White House next spring.

ROOT OPENS COLLEGE.

Makes Address at Formal Opening of New "War College" Building in Washington.

[ASSOCIATED PRESS NIGHT REPORT.]

WASHINGTON, Nov. 9.—The formal opening of the Army War College today was made the occasion of simple ceremonies in the building dedicated to that institution. Secretary Root, under whose administration of the War Department the institution for military instruction was inaugurated several years ago, Gen. Franklin Bell, chief of staff, and Gen. W. W. Witherspoon, president of the college, addressed a distinguished company.

Secretary Root declared that it was no strange thing that at the capital of a country devoted to peace there should arise this structure devoted to the science of the arts of war. Greed, jealousy and spite have disappeared among men and prosperity, he said, only invites attack unless there is also the virile manhood and capacity to defend the nation possessing it. In order that this nation may be able to defend itself if need be, he said, the Army War College had been created.

"We are not a military nation and never shall be," said Mr. Root. "We are warlike enough to rise in defense of our rights. We are singularly like the English and singularly unlike most of the nations of the continent. Our ideas are political and not military. We do not therefore naturally run in the mould of military organizations."

Officers of the general staff, he insisted, should not allow their desire for power in military affairs to cause them to be absorbed by administration rather than by a study of military problems. He admonished them to settle their military questions within the limits of the military establishment and not carry their controversies either to Congress or to the people.

DUTCH HEAR FROM CASTRO.

Several Cabinet Meetings to Discuss Reply to Note Before Action Is Decided Upon.

[ASSOCIATED PRESS NIGHT REPORT.]

THE HAGUE, Nov. 9.—The reply of President Castro of Venezuela to the second note of the Netherlands government has been received here. There will be several meetings of the Cabinet to discuss the communication before any definite decision is reached regarding a future course of action.

Addressing the Second Chamber this afternoon, Foreign Minister Van Swinderen explained that the suspension of the Holland-Venesuelan treaty of 1894 has been ordered because President Castro had failed to comply with the demand of the the Netherland government that the trans-Pacific decree issued last summer against Curacao be withdrawn before November 1. This, he said, left Holland free to act, and the government had cabled the government at Curacao that Holland considered herself freed from all obligations toward Venezuela; furthermore, the Governor was instructed temporarily to suspend the prohibition against the exportation of arms from Holland to Venezuela.

FIRST PICTURE ON COAST OF PRESIDENT-ELECT VOTING.

William Howard Taft,

on election day at polling place in Cincinnati, where he went to cast his vote for the entire victorious Republican ticket.

CARMACK KILLED.

(Continued from First Page.)

bring with him Austin Peay, chairman of the Democratic State Committee.

TRIED TO AVOID MEETING.

After the appointment was made, continues the statement, James C. Bradford and Gen. Tully Brown again referred to the Carmack matter, and advised Col. Cooper not to go on the street in such directions as would make probable a meeting with Mr. Carmack. To this Col. Cooper assented. He and his son, Robin, then left the office to go to the Governor's mansion. To avoid any possible meeting with Mr. Carmack they went through the Arcade and up through Union street to Seventh avenue, north. Their purpose in taking this route was to avoid a meeting in the streets. The statement continues:

"Col. Cooper and his son went through the Arcade, through Sumner, then to Union and up Union to Seventh. Turning into Seventh avenue, north, Col. Cooper and his son saw Mr. Carmack walking up Seventh avenue, going in the direction of Col. Cooper and his son, then the opposite side of the street from them. Col. Cooper thereupon said he would go over and speak with Mr. Carmack and see if he would not agree to stop making the annoying newspaper attacks on him.

SPEAKS TO CARMACK.

"Col. Cooper walked across the street and approached Mr. Carmack, who was coming facing him at the time. Col. Cooper had just begun to speak with Mr. Carmack when Mr. Carmack drew his pistol and began trying to fire while a passing lady was between Carmack and Cooper and his son, who had come over when Mr. Carmack began to draw his pistol. It is said that Col. Cooper asked Mr. Carmack to come from behind the lady when Mr. Carmack thereupon fired two shots, both of which struck Robin Cooper, who had intervened in his father's protection. Then it was after being shot that Robin Cooper fired the fatal shots, Col. Cooper never using his pistol at all."

No public statement could be secured from any of Mr. Carmack's friends tonight, but Lapa G. McCord, Jr., city editor of the Tennessean, is quoted as saying that several friends of the Senator had advised him to be careful and to all of these admonitions the Senator replied that he did not intend to show the "white feather."

DESCRIBES WOUNDS.

Dr. McPheeters Glasgow, who arrived at the scene of the tragedy soon after it occurred, said tonight:

"I found the body of Mr. Carmack on the right side of Seventh avenue as one walks to Church street from Union street. He was lying with his head facing north, and with his right arm under his head. His pistol was just out of reach of his right hand, and the weapon was pointing south. An evening paper was lying near his left hand, which held a crushed stump of a cigar.

"I immediately summoned an ambulance, and had the body carried to the undertaking establishment of F. M. Dorris. The body was without signs of life when found by me, and appeared to have been so for about five minutes.

"There were three bullets in the body of Mr. Carmack. One entered the left side about two and a half inches below the nipple, and stopped a short distance from the right side under the skin, crossing the median line of the anatomy. Another bullet entered the left shoulder and lodged about four and a half inches below the right nipple, under the skin. Both of these wounds were clean.

"The third bullet, which I conceived to be the fatal one, was in the neck. The wound was one and a half inches to the left of the median line and one inch below the hair line on the neck, posteriorly. The bullet entered the neck and made an exit from the mouth. It was found in the street under his tongue at the exit of the wound. Two front teeth were broken loose. I think two bullets were fired from Carmack's pistol."

FIRST SHOT QUESTIONED.

The body of Mr. Carmack was prepared for burial and removed to the home of Frank Lander, general manager of the Tennessean, and will be taken to Columbia, his former home, tomorrow.

The combatants were evidently very close together when the firing was begun, but the question of who fired the first shot is in controversy.

Mrs. Charles H. Eastman of this city and J. M. Eastman of New York were near by when the tragedy occurred. Mr. Eastman's hearing is not good, and he declared he knew but little of the tragedy. Mrs. Eastman said:

"We were walking down Seventh avenue in the direction of Church street, and had just passed the entrance to the Polk flats. Mr. Carmack came up the street toward us, smiling as he recognized me. He was some steps away and there were few people on the street. Mr. Eastman and I were near the edge of the sidewalk and Mr. Carmack would have passed between us and the entrance. He raised his hat as we spoke.

RIGHT HAND AT HAT.

"He had his right hand up and was about to make a remark when somebody said—it was the older voice—'We've got you all right,' or something to that effect. I can't say positively what the exact words were. It never occurred that it was anything more than a friend speaking.

"Mr. Carmack raised his eyes, instantly put on his hat and ran his hand back, when the same voice said: 'You coward! You are hiding behind a woman, are you?'

"Senator Carmack jumped out so as to get clear of me and I ran into a gateway, I saw that Mr. Carmack had a pistol. I turned and said, 'For God's sake, don't shoot.' Then I saw Mr. Carmack wheel and fall in a heap in the gutter."

Mrs. Eastman said she saw the young man standing over Mr. Carmack and that he put something into his own pocket.

WIDOW IS PROSTRATED; SHOCK MAY KILL HER.

[ASSOCIATED PRESS NIGHT REPORT.]

COLUMBIA (Tenn.) Nov. 9.—Mrs. E. W. Carmack left here for Nashville at 5 o'clock this afternoon. She appeared on the verge of prostration.

Her mother, Mrs. Ellen Dunnington, who has been seriously ill, was overcome, and physicians were called in. Fears for her life are entertained.

The body of Mr. Carmack will reach here at 10 o'clock tomorrow morning, and the funeral probably will be arranged for Wednesday. It is expected Bishop E. E. Hoss, of the Methodist Episcopal Church, will officiate.

UP AND DOWN THE VALLEY.

PITH OF NEWS FROM THE MIDDLE WEST.

[BY DIRECT WIRE TO THE TIMES.]

CHICAGO, Nov. 9.—[Exclusive Dispatch.] The beautiful weather of Sunday—shown by the records of the weather bureau to have been almost ideal—was almost repeated today and the city and its environs came into an inheritance of sunshine and mild November temperature. The fine weather will last until tomorrow, although there is a cool wave in the Northwest which is moving eastward. Today's maximum temperature was 58 and the minimum 37 degs. Middle West temperatures:

	Max.	Min.
Alpena	42	36
Bismarck	28	20
Cairo	60	50
Cheyenne	26	22
Cincinnati	60	48
Cleveland	48	40
Concordia	46	36
Davenport	46	32
Denver	46	32
Des Moines	36	28
Detroit	46	32
Devil's Lake	28	22
Dodge City	50	28
Dubuque	42	30
Duluth	30	24
Escanaba	40	30
Grand Rapids	46	36
Green Bay	38	28
Helena	36	24
Huron	34	24
Indianapolis	50	40
Kansas City	48	42
Marquette	36	30
Memphis	74	56
Milwaukee	44	34
Omaha	42	34
St. Louis	50	44
St. Paul	34	32
Sault Ste. Marie	38	36
Springfield, Ill.	48	38
Springfield, Mo.	44	40
Wichita	52	42

COINS PIG'S SQUEAL.

[ASSOCIATED PRESS DAY REPORT.]

CHICAGO, Nov. 9.—An inventive genius has discovered that there is money in a pig's squeal. That, the late P. D. Armour said, was the only thing that went to waste at the stock yards, and it now has a cash value. Millions of dollars worth of squeals have gone to waste because it was not known what use to make of them. Last Saturday, a man carrying a camera, and a machine for making phonograph records, presented himself at the stock yards and asked permission to take some pictures for use in a 5 cent theater to illustrate a pictorial slide that is to be entitled "A Day at the Stock Yards."

"I will first take a set of moving pictures," he said, "and then I will get a record for the phonograph."

VICTIMS OF RABIES.

[ASSOCIATED PRESS DAY REPORT.]

CHICAGO, Nov. 9.—Eight children bitten by pups which had been fed by a mother afflicted with rabies, will arrive here from Terre Haute, Ind., today for treatment at the Pasteur Institute. Her ten pups were distributed among neighbors. Peter Grosse, 12 years old, one of the boys bitten by the pups, died last Friday. The other victims are Anna and Harry Grosse, Cecilia Grosse, Charles, John and Lu Gary, Lena and Walter Endicott.

The children range in age from 2 to 4 years. The families are poor and $1000 was raised by popular subscription to send the children here.

CHICAGO, Nov. 9.—Bitten by a colt, Mrs. Barbara Dvorak was brought to the Pasteur Institute today. The colt's brain was brought to Chicago, and Dr. Lagorio found it contained rabies bacilli. Mrs. Dvorak is 75 years old, and on account of her advanced age, she may die from her injuries.

Three persons, who were bitten by cats suffering with the rabies, are under treatment at the institute. They are William H. Felkner, 58, of Fordland, Mo.; S. A. Johnson, 16, of Omaha, and Harry Fisher, 19 months old, of St. John, Kan.

WHISKY BURNS.

[ASSOCIATED PRESS NIGHT REPORT.]

LOUISVILLE (Ky.) Nov. 9.—Whisky valued at $120,000 and buildings worth $15,000, were destroyed by fire at Deatsville last night. The government loses $450,000 in taxes on the whisky. The warehousses, the stock barns, and several minor buildings belonging to the E. W. Samuels distillery company were burned.

QUAKE FRIGHTENS.

[ASSOCIATED PRESS DAY REPORT.]

SABETHA (Kan.) Nov. 9.—Reports are coming from all directions within a radius of twelve miles of Sabetha of a supposed earthquake shock felt at midnight Saturday night. Scores of farmers report the shock, but as far as known no damage was done.

ONE HUNDRED MISSIONARIES.

[ASSOCIATED PRESS DAY REPORT.]

CHICAGO, Nov. 9.—In a meeting in Union Park Congregational Church yesterday, 100 persons in the congregation volunteered to go to China as missionaries. Of this number, twenty-five will depart on January 1, from Seattle, to be assistants to the Rev. William R. Newell, the evangelist, whose appeal brought about the unexpected volunteer of service.

[ASSOCIATED PRESS DAY REPORT.]

CHICAGO, Nov. 9.—A cablegram from Paris says that John Noble, a young painter from Kansas, has scored a big success with his painting, "The Benediction of the Sea," now on exhibition in Paris, along with a number of other paintings and sketches of scenes in Brittany life. He is one of the few American artists whose works have been purchased by the French government. He is going to Wichita, Kan., to paint the portrait of Senator Victor Murdock, which will be seen in the Salon next spring.

"WHAT IS CHRISTIANITY?"

[ASSOCIATED PRESS DAY REPORT.]

CHICAGO, Nov. 9.—Benjamin Ide Wheeler, president of the University of California, spoke to an audience which filled Orchestra Hall last night, his subject being, "What is Christianity?" The address was delivered under the auspices of the Sunday Evening Club. President Wheeler asserted that Christianity did not mean rituals, forms, ceremonies, creeds; that Christ did not preach a creed—He preached the simple gospel of a living God. "One must not confuse the church with Christianity," said President Wheeler.

SUPREME COURT.

MAY HAVE TO GIVE ANSWER.

Court Decision Endangers E. H. Harriman.

Plea of Bankers Denied by High Tribunal.

Case Similar to That of Railroad King.

[BY DIRECT WIRE TO THE TIMES.]

WASHINGTON, Nov. 9.—[Exclusive Dispatch.] Edward H. Harriman, the railroad magnate, will probably be required to answer all the questions propounded by counsel for the Interstate Commerce Commission, no matter whether or not the replies be self-incriminating.

This result was foreshadowed today when the Supreme Court held that if any exemption exists, it is applicable to State and not national citizenship. It is expected a similar opinion will be rendered in the suit now pending against Harriman.

The case decided today was that involving the appeal of Albert C. Twining, president, and David C. Cornell, secretary, of the Monmouth Trust and Safe Deposit Company, a New Jersey corporation, who were convicted on the charge of having deceived a bank examiner as to the condition of their institution.

Messrs. Twining and Cornell claimed that under the Federal Constitution, they were exempt from the compulsory self-incrimination to which they said they had been subjected by the State authorities. Justice Moody, speaking for the court, held that if this exemption exists at all, it is incident to State and not to national citizenship. Justice Harlan delivered a dissenting opinion.

When brought to trial it was charged that Twining and Cornell had exhibited to a national bank examiner a paper which purported to be authority from the trustees of the trust company for the purchase of certain bank stock, whereas no such authority had been given and it was contended that the showing had been made in order to cover up the misapplication of about $30,000 of the company's funds.

GOMPERS CASE PUT OVER.

PARKER AWAY CAUSES DELAY.

[ASSOCIATED PRESS NIGHT REPORT.]

WASHINGTON, Nov. 9.—The hearing in the contempt proceedings against Gompers, Mitchel and Morrison of the American Federation of Labor, growing out of publications following the injunctions issued against them in the Buck Stove and Range case, has been postponed from tomorrow until next Thursday. An engagement of Alton B. Parker, counsel for the union-labor leaders, before the Court of Appeals in New York, was assigned as the reason for the delay.

SMELTER SUIT DISMISSED.

END OF SHASTA COUNTY CASE.

[ASSOCIATED PRESS NIGHT REPORT.]

WASHINGTON, Nov. 9.—The case of the United States vs. the Mountain Copper Company of California, brought by the government to obtain an injunction against the company, prohibiting it from operating its smelter at Keswick, Shasta county, because of the injurious effects of the fumes from the work on adjacent timber lands, was dismissed today by the Supreme Court, as the result of a stipulation between the government and the company.

CARMACK SERVED WITH DISTINCTION IN SENATE.

[ASSOCIATED PRESS NIGHT REPORT.]

MEMPHIS (Tenn.) Nov. 9.—Former United States Senator Edward W. Carmack was born near Castilian Springs, Sumner county, Tenn., November 5, 1858. He had an academic education, studied law, practiced in Columbia, Tenn., and was a member of the Legislature in 1884.

He was a delegate to the National Democratic Convention in 1896, and a member of Congress from 1897 to 1901, from the Tenth Tennessee District. He served with distinction in the United States Senate for six years, being defeated for reelection in the primary a little more than a year ago by former Gov. Robert Taylor.

Senator Carmack then resumed the practice of law in this city, which has been his home, but within a few months removed to Nashville.

Last Spring he opposed Gov. Patterson for the gubernatorial nomination, championing the cause of Statewide prohibition. He was defeated.

Shortly after his defeat, Senator Carmack was offered the editorship of the Nashville Tennessean. He accepted and since then had been at the head of that paper.

Senator Carmack's newspaper career began in 1888 as a member of the editorial staff of the Nashville American. He founded the Nashville Democrat in 1889, and when it merged into the American, he became editor-in-chief of the latter paper. In 1892 he became editor of the Commercial Appeal at Memphis. He was married in April, 1890, to Miss Elizabeth Cobey Dunnington of Columbia, Tenn.

SARCASTIC, BUT MADE FRIENDS IN CONGRESS.

[ASSOCIATED PRESS NIGHT REPORT.]

WASHINGTON, Nov. 9.—Senator Carmack during his Senatorial career, from 1901 to 1907, made a number of brilliant speeches. Although inclined to be sarcastic in some of his utterances, he made many friends in Congress, among both Democrats and Republicans, who admired his fearlessness and his intellectual attainments.

Perhaps the most notable speech during his four years in the Lower House was his brilliant effort in his own defense when Josiah Patterson, father of the present Governor of Tennessee, contested Carmack's seat.

During his Congressional career he constantly attacked the Republican administration, notably in connection with Indianola, Brownsville and Panama revolution incidents, and executive encroachment.

In the Senate he was a minority member of the Committee on Philippine Islands.

Vice-President Fairbanks yesterday appointed Senator Albert J. Hopkins of Illinois a member of the National Monetary Commission, to fill the vacancy caused by the death of the late Senator William N. Allison of Iowa.

Only "25 Minutes from Broadway"

to Hollywood, the ideal suburb. See window display, maps, folders and information at 531 South Spring street, first floor. J. H. Lippincott & Co.

Shoes at Cut Prices.

for men, women, children. Top floor, Bryson Block, Second and Spring.

Theaters—Amusements—Enterta

MASON OPERAHOUSE— Week Commencing Monday, N SATURDAY MATINEE ONLY

WAGENHALS & KEMPER PRESENT

PAID IN FU

BY EUGENE WALTER

Greatest Dramatic Success in Twenty NOW IN ITS SECOND YEAR IN NEW YORK CITY. SIX M PRICES—$1.50, $1.00, 75c, 50c. SEAT SALE, THURSDAY

BELASCO THEATER— EVERY EVENING AT 8. MATINEES THURS. All This Week—Great Double FIRST STOCK PRODUCTION IN THE WEST

"MADAM BUTTERFLY" AND "TH CRIT

David Belasco's beautiful setting of John Luther Long's story. GET SEATS EARLY. By Richard NEXT WEEK—Richard Mansfield's greatest success, "A PARISIAN

ORPHEUM THEATER— MATINEE EVERY DAY. BOTH PHONES 1447. VAUDEVILLE

GENNARO and Venetian Band. CADETS DE GASCOGNE. THERESA RENZ GRACIE EMMETT & CO. JUPITER BROTHERS ELSIE SCHUTTE. WILLIAM TOMKINS BELL'S MARIONETTES. ORPHEUM MOTION PICTURES.

NIGHTS—10c, 25c, 50c, 75c.

GRAND OPERAHOUSE— Matinees Sunday, Wednesday and Saturday. BOTH PHONES 1447. ALL THIS WEEK—H. H. FRAZEE presents the Pigou "THE ISLE OF SPI ORIGINAL CAST, WITH A COMPANY OF 60. MOTION FIRST TIME AT POPULAR PRICES—Nights, 15c, 25c, 50c, 75c. NEXT WEEK—"THE HONEYMOONERS."

MASON OPERAHOUSE— TWO NIGHTS ONLY, THURSDAY AND FRIDAY, NOV. Bank Clerks Minst "STILL NO LEMONS!" SEATS $1. TICKETS ON SALE AT ALL BANKS, AND MASON

AUDITORIUM— THEATER BEAUTIFUL. TELEPHONE PHONES 1447. POPULAR MATINEE TODAY. LEWIS S. STONE and Cast in M. Cohan's Famous Comedy Success. 45 MINUTES FROM BRO TONIGHT—Annual Benefit Roosevelt Camp, No. 9, U. S. W. V. "45 Minutes From Broadway" will be good for "45 Minutes from Broadway" NEXT WEEK—Richard Barry's new play, "THE SEARCH

MOROSCO'S BURBANK THEATER— Los Angeles' Leading Stock TONIGHT, ONLY THIS WEEK. BIG MATINEE SATURDAY. ENCE STONE (by arrangement with Dick A. Perry) and Burbank Stock Co., augmented by sixty auxiliary players in "IN THE PALACE OF TH NEXT WEEK—MISS STONE AND BURBANK CO. IN "

PEOPLE'S THEATER— 223 SOUTH MAIN ST. PHONES—MAIN 8282. THIS WEEK—MATINEES WEDNESDAY AND SATURDAY. "AT CRIPPLE CREEK" Night Prices—10c, 20c, 30c, 50c. Matinee Prices—10c and 20c.

LOS ANGELES THEATER— SPRING ST. Direction MORO FASHIONABLE VAUDE EVERY DAY. Bargain Matinee 10c and 20c. EVERY NIGHT

JEFFRIES' VERNON ARENA—Tue AL KAUFMAN TERRY MUSTA 25 Rounds. General Admission $1.00. Reserved Seats $2, $3, $

TORREY EVANGELISTIC MEETING THIS AFTERNOON, 2:30. Subject, "TRU TONIGHT 7:30, "BELSHAZZAR'S FEA TORREY TABERNACLE, 7th and Los A

KENILWORTH—The Distinguished Palmist, Pscyhic and Astrologer THIS WEEK ONLY 628 S. Alvarado St. Hom

Timely Special Announcement.

Cawston Ostrich Farm Sou ORIGINAL OSTRICH FARM OF AMERICA. 150 Gigantic Ostriches SEE OUR AVIARY OF RARE BIRDS BEAUTIFUL GROUNDS Delightful lunches at the Japanese Tea Garden BUY OUR Excursion Tickets ROUND TRIP ON SALE AT P. E. RY. TICKET OFFICE ADMISSION City Store 224 West Third St.

TAXICAB SERVICE— Phone Ex.,66 or F1656—Day or N HAMBURGER'S TICKET OFFICE—DAY TIME. ALL OUR CARS ATTACHED. WESTERN MOTOR TAXI

LOS ANGELES OSTRICH FARM— OPP. LAKE to PARK. ALL YELLOW CARS TRANSFER DIRECT TO PARK. PRODUCT OF OVER 2000 OSTRICHES LARGEST IN CALIFORNIA ALWAYS ON EXHIBITION Excursion tickets, round trip and admission 50c. For sale at our office BROADWAY.

Superb Routes of Travel.

BANNING LINE—Daily Service to SANTA CATALINA IS S. S. HERMOSA CAPACITY 450. The only steamship line to Catalina Island. We do not operate gasoline boats. TRAINS LEAVE Southern Pacific Salt Lake Railway Pacific Electric Ry. EXTRA TRIP SATURDAY EVENINGS via PACIFIC ELECTRIC The Wilmington Transportation Co. reserves the right to change time of sailing without notice. BANNING CO., 104 PACIFIC ELECTRIC BUILDING, SECOND AND SPRING PHONES—Main 4493; F 4493.

FOR SAN FRANCISCO, SEATTLE— And all points in the Northwest. Large elegant steamers SANTA ROSA AND QUEEN Leave Los Angeles 10 A. M. Wednesday and Sunday. Daylight Ocean Excursion to San Diego Leave Los Angeles Tuesday and Saturday, 9:00 a. m. STEAMSHIP CURACAO for MEXICAN PORTS leaves SAN PEDRO November 9 and December 5. City Ticket Office, 229 South Spring street. Phones: Home A2617; Sunset, Main 41.

SAN FRANCISCO—$9.85 First Class Including berth and meals. EUREKA, $17.35; PORTLAND GRAY'S HARBOR, $19.35; SEATTLE, $22.35. S.S. Hanalei, Wed., Nov. 11, 1:30 p. m. Passenger accommodations unsurpassed. Low freight rates. C. A. Gen General Manager, 253 S. Spring St. Phones—Main 253, Alex

PORTLAND, Eureka and San Fra The Btrs. Roanoke and Elder leave San Pedro every Thurs direct for Portland (no change,) calling at San Francisco Astoria. For freight rates and reservations, call or write Pacific Steamship Co., 554 S. Spring St. Main 1131. Pico

ALL TOURISTS SHOULD SEE in Cal., L. A. Ostrich Farm and Dance, or Indian village included on Tilton's Trolley Trip, through Pasadena and afternoon at Long Beach, largest on coast—a ride of shairs. Competent guides. Daily, 9:30 a.m. P. E.

HAT'S D

CRAFT PREPARATION.

RBAL DUEL ELAYS TRIAL.

Wins in Clash With Ruef's Attorney.

Hears of "Sunday Night Caucuses."

State Senator Keane on the Stand.

ATED PRESS NIGHT REPORT.]

FRANCISCO, Nov. 9.—Verbal tween counsel and lengthy ar- upon the admissibility of cer- ence and the right of Heney the proceedings of the famous night secret caucuses" tended the progress of the third trial am Ruef today which is now enth week.

ught to show through ex- ator George B. Keane, the cretary to the Supervisors, attended the Sunday night and the relations existing Ruef and James L. Galla- alleged agent and leader of . This brought forth strenu- tions from Henry Ach, chief or Ruef.

ouldn't talk about the tail your wagon before you have " declared Ach, who argued y must first prove the con- and the alleged attempt to which Ruef is being tried. insisted that he had a right the intimacy between Ruef gher first, proving his case d. Judge Lawlor ruled that ay night caucuses at which cided by the board what it rmally pass upon the follow- was a proper subject for in-

rable time was also taken up y in interrogating Keane upon ame of the lost minute books ucuses. Keane stated that all of them were destroyed in the pril 18, 1906, and that he was to find the only one that was

rmer State Senator and sec- the Board of Supervisors was the stand under redirect ex- court adjourned at 5:30 ntil tomorrow morning. His was practically the same as him in Ruef's former trials.

OTECTING CHINESE.

of Special Representative of gress, Who Is Now in Arizona.

ONDENCE OF THE TIMES.] (Ariz.) Nov. 2.—A recent Times was Paul H. C. Chinese, who has returned extensive trip through Mexico ort on his government, in- condition of Chinese Chinese as laborers. the Chinese brought to are employed in the mines. have been receiving only 40 day in silver but, as a result ost of the Chinese agent, this are raised generally to 70 ed in additional cases to $1 Mr. Cheng is well acquainted President-elect Taft and the news ection, he said, would be most to the business interests of

test election returns shows H. Finley has been elected ion from Pima and Santa ction by a plurality of fifteen r George W. Atkinson, Re- Ben Heney, Republican, is unty Recorder over A. W. by six votes. Mr. Finley for was in charge of the car of the Southern Pacific ngeles.

will hold a city election in , for the selection of a Mayor, nesman, City Marshal, City Treasurer and Tax Col- e primaries will be held

en yesterday, was held the on of the annual convention uthern Arizona Baptist As- with Rev. D. Carl Williams as moderator. Included in ation are seven churches, at gina, Bisbee, Globe, Safford, and Tucson, as well as four urches.

n the United States Court submitted the anti-trust inst three Tucson booksellers, with combining on the price books, returned a verdict of y.

TIT FOR TAT.

CRAMENTO STRIKES.

ATED PRESS DAY REPORT.] FRANCISCO, Nov. 9.—An inter- quel is promised to the effort made by the citizens of Berke- y-the constitutional amend- viding for transfer of the ital from Sacramento, which ated at last Tuesday's elec- vote that remained some time

recovered from the fright of s and vigorous campaign, the of the northern city are now wrathful, and that Assem- ve L. Johnson is to intro- providing for submission s a measure providing for of the State University ley to Sacramento. state dealers are talking of a and the cost of the futile made by the people of Berke- y to be increased by the ex- another campaign to retain ority.

M. WOOD RETURNS.

YORK, Nov. 9.—Maj.-Gen. Wood, U.S.A., accompanied by , and the general's aide, r. Langhorne, was a passen- steamer Nordam, which ar- ght from Rotterdam and

ROYAL ILL-LUCK.

., Nov. 9.—Princess Sophie wife of Archduke Franz heir to the throne of the narchy, has been delivered of y. The Princess is suf- from influenza.

S COOK BOOK, NO. 3

and Mexican recipes by and famous pioneer chefs are printed by the score ers price cook book issued by It also contains hun- special toothsome recipes ments) contributed by the ares in Southern Californ- and Mexico to The Times petition. Cash prizes to the winners. Ready ed Price 25 cents. By mail extra.

WHAT'S DOING IN THE PACIFIC SLOPE STATES

VERBAL DUEL DELAYS TRIAL.

Wine in Clash With Ruef's Attorney.

Hours of "Sunday Night Caucuses."

State Senator Keane on the Stand.

[UNITED PRESS NIGHT REPORT.]

SAN FRANCISCO, Nov. 9.—Verbal [illegible] counsel and lengthy ar[illegible] upon the admissibility of cer[illegible] and the right of Heney [illegible] of the proceedings of the famous [illegible] night secret caucuses" tended [illegible] the progress of the third trial [illegible] Ruef today which is now [illegible] week.

[illegible] sought to show through ex[illegible] George B. Keane, the [illegible] secretary to the Supervisors, [illegible] attended the Sunday night [illegible] and the relations existing [illegible] Ruef and James L. Gallagher, [illegible] alleged agent and leader of [illegible]. This brought forth strenuous [illegible] from Henry Ach, chief [illegible] Ruef.

[illegible] talk about the tall [illegible] your wagon before you have [illegible] declared Ach, who argued [illegible] first to prove the con[illegible] the alleged attempt to [illegible] which Ruef is being tried.

[illegible] that he had a right [illegible] intimacy between Ruef [illegible] first, proving his case [illegible] Judge Lawlor ruled that [illegible] night caucuses, at which [illegible] elected by the board what it [illegible] usually pass upon the follow[illegible] sum a proper subject for in[illegible]

[illegible] was also taken up [illegible] interesting Keane upon [illegible] of the last minute books [illegible]. Keane stated that all [illegible] of them were destroyed in the [illegible] 1906, and that he was [illegible] the only one that was [illegible].

[illegible] State Senator and sec[illegible] to the Board of Supervisors was [illegible] the stand under redirect ex[illegible] when court adjourned at 5:30 [illegible] until tomorrow morning. His [illegible] was practically the same as [illegible] Ruef's former trials.

[illegible] CHINESE.

[illegible] Special Representative of [illegible] Who Is Now in [illegible]

[illegible] OF THE TIMES.]

[illegible] Nov. 8.—A recent [illegible] was Paul H. C. [illegible], who has returned [illegible] trip through Mexico [illegible] government, in[illegible] of Chinese [illegible] laborers.

[illegible] brought to [illegible] in the mines. [illegible] saving only 40 [illegible] but, as a result [illegible] agent, this [illegible] generally to 70 [illegible] cases to $1 [illegible] well acquainted [illegible] Taft and the news [illegible] would be most [illegible] business interests of [illegible]

[illegible] returns shows [illegible] has been elected [illegible] Pima and Santa [illegible] a plurality of fifteen [illegible] W. Atkinson, Re[illegible], Republican, is [illegible] over A. W. [illegible]. Mr. Finley for [illegible] in charge of the car [illegible] of the Southern Pacific [illegible]

[illegible] hold a city election in [illegible] the selection of a Mayor, [illegible], City Marshal, City [illegible] and Tax Col[illegible] primaries will be held [illegible] yesterday, was held the [illegible] of the annual convention [illegible] Baptist As[illegible] with Rev. D. Carl Williams [illegible] moderator. Included in [illegible] are seven churches, at [illegible] Riverside, Globe, Safford, [illegible], as well as four [illegible] in the United States Court, [illegible] submitted the anti-trust [illegible] from Tucson booksellers. [illegible] combining on the price [illegible] books, returned a verdict of [illegible]

TIT FOR TAT.

SACRAMENTO STRIKES.

[UNITED PRESS DAY REPORT.]

SAN FRANCISCO, Nov. 9.—An interest[illegible] is promised to the effort [illegible] by the citizens of Berke[illegible] the constitutional amend[illegible] providing for transfer of the [illegible] from Sacramento, which [illegible] at last Tuesday's elec[illegible] that remained some time [illegible]

[illegible] removed from the fright of [illegible] and vicious campaign, the [illegible] of the northern city are now [illegible] satisfied, and that Assem[illegible] L. Johnson is to intro[illegible] providing for submission [illegible] a measure providing for [illegible] of the State University [illegible] to Sacramento. [illegible] and others are talking of a [illegible] to cut the cost of the futile [illegible] made by the people of Berke[illegible] to be increased by the ex[illegible] campaign to retain [illegible]

WOOD RETURNS.

[illegible], Nov. 9.—Maj.-Gen. [illegible] U. S. A., accompanied by [illegible] and the general's aide, [illegible] Wood, was a passen[illegible] Steamer Nordam, which ar[illegible] from Rotterdam and [illegible]

FATAL ILL-LUCK.

[illegible], Nov. 9.—Princess Sophie [illegible] wife of Archduke Franz [illegible] heir to the throne of the [illegible] who has been delivered of [illegible] The Princess is suf[illegible]

AT LAST.

HATFIELD FORMALLY ACCUSED OF MURDER.

[BY DIRECT WIRE TO THE TIMES.]

SAN JOSE, Nov. 9.—[Exclusive Dispatch.] William Hatfield, supposed to be James C. Dunham, the six-time murderer, was this afternoon charged with the murder of the McGlincy family at Campbell, on the night of May 12, twelve years ago.

The charge was made by District Attorney Arthur M. Free and was brought about by the facts that Hatfield, who was arrested in Sherman, Tex., by Deputy United States Marshal Lee McAfee, is unable to give a correct account of his movements prior to the slaying of the McGlincy family.

Hatfield was arrested early in September, and Sheriff Arthur Langford accompanied by Deputy Sheriff Buffington, who claims that he knew Dunham, went to Sherman for the purpose of identifying the prisoner. Buffington immediately announced that the wrong man had been caught, and returned to this city with Langford. Letters and telegrams between McAfee and Free and Gov. Gillett followed in rapid order until Gillett finally ordered that the suspect be brought to this city.

OFFICERS DOUBTFUL.

Langford and Buffington again returned to Texas and after a legal battle over habeas corpus, Hatfield was turned over to them. Upon their arrival in San José both officers reiterated their statements that the prisoner was not Dunham. McAfee, the arresting officer, accompanied the local officers on the trip, and he made emphatic claims during his stay here that the prisoner was the right man.

Hatfield has been in the County Jail for three weeks, and during that time about 50,000 people have called, most of whom went out of curiosity. He was identified as the murderer by about fifteen people, some of whom are the most prominent residents of the valley. On the other hand, about one hundred claim that he is not Dunham.

District Attorney Free has summoned thirty witnesses to appear in court Wednesday and testify as to the identity of the man. Hatfield must prove that he is not Dunham.

HATFIELD IN COURT.

Hatfield appeared in court this morning unaccompanied by an attorney. He was extremely nervous when the complaint charging him with murder was read, but he tried to hide his emotion.

The complaint was made out in the name of James C. Dunham, but when Hatfield was spoken to by the court, he said that his name was Hatfield and that he was not the man whose name was mentioned in the complaint. The action this morning was formal, and a civil case was adjourned while the prisoner was arraigned. The procedure took only a few moments, but a large crowd in anticipation of some important developments thronged the court room.

LOWER TO RAISE.

SUBMERGE DAM TO GET WATER.

NOVEL IRRIGATION PROJECT IN YUMA COUNTY.

Harqua Hala Development Company Hopes to Secure Supply for Reclamation of 25,000 Acres of Land. Excavation for Building Now Under Way.

[SPECIAL CORRESPONDENCE OF THE TIMES.]

PRESCOTT (Ariz.) Nov. 7.—Concomitant with the opening of the Colorado River country by the new Arizona and California Railroad, there has been begun in Yuma county, just over the Yavapai line, a large reclamation project that hinges on a submerged dam. This feature itself is novel, in so much as it is the third submerged dam to be undertaken in this country. The others are in New Mexico and Southern California. They are said to be thorough successes.

The site of this Arizona submerged dam is a few miles from Salome, in the Centennial wash. The enterprise is undertaken by the Harqua Hala Development Company, of which Fred Christian, with whom the project originated, is the moving spirit.

The excavation for the dam is now under way. It is necessary to go down forty-two feet to reach the bedrock, upon which a concrete barricade will be set.

This will raise the underflow of the wash sixteen feet above its present level. From the site of the dam the water will be carried in a conduit ten feet in diameter several miles below, where it will be used in irrigation.

Engineers estimate that the dam will afford at least 5000 miner's inches the year around. In addition to the reclamation feature, the company will erect a hydro-electric plant to furnish light and power to the farmers of the vicinity. There is some talk of building an electric line from Salome to the nearest railroad point.

The success of this enterprise means the reclamation of about 25,000 acres that can produce everything grown in semi-tropical regions. It will probably blaze the trail for similar enterprises to follow.

In the work of building the dam the excavator used is new to the engineering world. The scrapers run on a cable and are operated by an engine.

It is about thirty-seven feet from the water level to bedrock. Through this belt of excavation caissons will be used.

ROBERT E. RINEHART.

BITTER SEASON.

WHALERS RETURN.

[ASSOCIATED PRESS DAY REPORT.]

SAN FRANCISCO, Nov. 9.—Close to the Land of the Midnight Sun, but with never a ray of sunlight in over three months, officers and men of the steam whaler Narwhal which returned to this port yesterday, agree in declaring the season the worst in the history of Pacific Coast whaling.

A series of blizzards kept the vessel wrapped in ice for weeks at a time, and the men worked knee-deep in snow, while icebergs towered alongside at frequent intervals. The storms prevented the lookouts catching sight of whales, and but two were taken during the cruise.

The whaling bark John and Winthrop, and the steam whaler Thrasher arrived last night. The John and Winthrop brought 700 barrels of sperm oil, and the Thrasher 5400 pounds of bone.

LANDMARK GONE.

TEAR DOWN BRIDGE.

[ASSOCIATED PRESS DAY REPORT.]

SALT LAKE CITY, Nov. 9.—Historic interest attaches to the dismantling of the White bridge over the Jordan River, which began here Saturday.

Built in 1851, four years after the first settlement of whites in Utah, it was for a quarter of a century the only dry crossing of the Jordan. The Pony Express used it in going to and fro between St. Joseph, Mo., and California; the emigrant trains used it as they entered upon the last stage of their westward journey, and the Mormon pioneers used it constantly in going to and from the lake.

The builders of the bridge had neither nails, rivets nor iron bolts, but they used wooden pegs for fastenings to such good advantage that the structure has been in constant service for more than fifty years.

CAR KILLS WOMAN.

MOTORMAN ATTACKED.

[ASSOCIATED PRESS DAY REPORT.]

SAN FRANCISCO, Nov. 9.—While the body of a gray-haired woman, cut in two by the wheels of a car, lay on the pavement at Twenty-ninth and Dolores streets, last night, an excited crowd was attempting to reach J. H. Lance, the motorman, who was saved from violence only through the determined attitude of two policemen who had him in custody.

There were cries of "lynch him," and while efforts were being made to raise the car and release the body, the anger of the crowd momentarily increased.

The dead woman was Miss Maggie Mellon, who was struck while crossing the street.

It is presumed she was hard of hearing and failed to observe the car's approach.

RETURNS INCORRECT.

First Reports of Smith's Victory in Arizona County Contradicted by Official Count.

[SPECIAL CORRESPONDENCE OF THE TIMES.]

YUMA, Nov. 7.—The first reports of the election in giving Smith a majority of 150 was very much out of the way. It has been found that Cameron has carried the county by a plurality of 16. The county ticket elected is all Democratic with the exception of J. M. Polhamus, reelected County Recorder, and H. C. John, elected County Surveyor.

The Reclamation Service will have a hearing in Yuma this week, on the claims of the Colorado Delta Canal Company, which asks the small consideration of $1,500,000 in satisfaction of claims upon the irrigation of a large tract of land near Yuma. The land is now covered by the plans of the United States Reclamation Service.

The canal on which petitioners base their claims was built by John M. Speese, who sold it to the contesting company for $16,000.

The hearing will be under the special charge of A. C. Campbell of the Department of Justice. The petitioners are represented by Wright & Bennett, San Francisco attorneys.

SLOPE BRIEFS.

Goes East for Trial.

SACRAMENTO, Nov. 9.—Carl C. Stoeckel, charged in New York with abandoning his little son, is to be extradited and taken East for trial. A requisition from New York for his surrender was honored by Governor Gillett today. Stoeckel is under arrest at San Francisco.

Honor to Pioneers.

STOCKTON, Nov. 9.—The Ladies' Auxiliary to the San Joaquin County Association of Pioneers, in the near future, will erect a monument to the pioneers in Fremont Park, this city, at a cost of $5000. A portion of the money has been raised, and the remainder will soon be forthcoming.

Killed by Car.

SAN FRANCISCO, Nov. 9.—As the result of being struck by a McAllister street car, Saturday evening, George S. Fouts, a mechanical engineer of Alameda, died today at the Clara Barton Hospital. He had suffered a fracture at the base of the skull.

Rents Headquarters.

SAN FRANCISCO, Nov. 9.—According to advices received from Washington, the Postoffice Department has accepted a lease of property on Stevenson street, intended as headquarters for the pneumatic tube service for which a Congress appropriation was made at the last session. The new building is to be midway between the Ferry building and the main postoffice, which are to be connected by tubes.

Stray Bullet Kills.

RENO, Nov. 9.—John Middaugh, the Sacramento fireman who was hit by a stray bullet while riding on his engine between Reno and Sparks, ten days ago, died in a local hospital today.

Reduces Broker's Bail.

SAN FRANCISCO, Nov. 9.—Superior Judge Conley today reduced from $30,000 to $10,000 the bail of C. E. Rankin, the broker accused of embezzling Oceanshore Railroad bonds, in whose case the jury last Saturday was unable to agree. The date of his next trial will be set next Friday.

Grand Jury Probing Shortage.

SAN FRANCISCO, Nov. 9.—The grand jury was engaged this afternoon in investigating the shortage in the city and county treasury for which Book-keeper Tomalty is under arrest, and also the jury-bribing case, in which Attorneys Frank J. Murphy and A. S. Newburgh are involved, with E. A. S. Blake, convicted and awaiting sentence.

City Cleaning Up.

SAN JOSE, Nov. 9.—In an effort to purge the Fourth Ward of undesirable places, thirty women were arraigned as vagrants in Police Court today. Ten were fined $25 each, and the rest pleaded not guilty and their cases were set for trial. The Purification League is behind the move. A Sunday closing law is soon to be presented by Councilman Whitman and Brobaska.

Suspect Arrested.

SAN JOSE, Nov. 9.—A man claiming to be A. B. McKenzie, the largest seed grower in Canada, was arrested here today on suspicion that he is T. St.G. Forester, wanted for forgery in Chicago and Bismarck, N. D. He was attempting to cash a draft in the name of A. B. McKenzie, when arrested.

"Times" Branch Office, 531 S. Spring St.

For the convenience of Times patrons, a branch office has been established at 531 S. Spring street, where advertisements and subscriptions are taken by experienced clerks.

ARIZONA.

GIVE CREDIT TO CHAIRMAN.

Head of Republican Committee Brought Victory.

Delegate-elect Predicts Statehood Soon.

Taft Man Loses Wild Bet on Election Outcome.

[SPECIAL CORRESPONDENCE OF THE TIMES.]

BISBEE (Ariz.) Nov. 8.—This Territory is still giving to Horval A. Smith, the Republican chairman who made the victorious fight for Cameron at the recent election, most of the credit for the party's success. Smith used much of his own money in meeting the shortage of funds which the Republicans were forced to combat, and gave himself and his time wholly to the work. In the very strongest of the Smith strongholds throughout the Territory, Chairman Smith overturned the plans of the Democrats and reduced their former pluralities.

The Republican campaign was made with a notable lack of funds, but the support of the ticket was loyal and hard work was done, from the Governor down to the poll list worker. Mr. Cameron spent the last days of his campaign in this county, with the result that the county gave him a majority of 323 votes, where it had given Smith 800 two years before.

Gila county, another supposed Smith stronghold, gave him just 1 plurality, while his plurality in Graham was cut down from about 700 to 175. In Santa Cruz county, Smith had 25 plurality, in Yuma 16, and in Mohave about 100. Cameron carried every other county.

In a statement made the day after election in Douglas, Mr. Cameron stated: "I never expect to take my seat in Congress as a Delegate from Arizona. Republican national leaders assured me that if I were elected a single Statehood bill for Arizona would be passed at the coming short session of Congress. In that event, there will be another election before it becomes time for me to take my seat, and whoever goes to Congress from Arizona will go as a full-fledged Congressman with a vote.

"I am glad that I was elected, but I am more glad on Arizona's account than my own, as I think that Statehood, which is sure to follow, will make Arizona one of the greatest States in the Union in the course of time."

Jollification meetings are scheduled in all the larger towns of Arizona, the dates to be fixed by the arrival of Mr. Cameron, who has announced that he will visit all parts of the Territory, to express his appreciation of the support given him. He has left Bisbee for Clifton and Globe, and will be in Phoenix Tuesday.

WILD BET.

About the wildest election bet that has been reported is that wherein one of the citizens of Douglas bet another that Bryan would carry the city of New York. A Republican had the affirmative end of the bet, which was $50 to 50 cents, a Democrat putting up the 50 cents. So the Republican is out $50 because of his unwarranted confidence in the strength of Tammany.

CITY COUNCIL ACTS.

The Bisbee City Council finds much business before it, due to the rebuilding of a part of the business section, after the destructive fire of a few weeks ago. The property owners have voted to sell $250,000 in city bonds, half of the sum to be used for improving the streets and half for the betterment of fire service. A bid of par has been received already for the bonds.

All houses within the burned district are to be fireproof hereafter, and the most of them will be of concrete. The Council will pass an ordinance prohibiting the use of gasoline stoves within the business district. It was an explosion of a gasoline stove that started the late fire, and it happened at a time when the supply of water in the fire reservoir above the city was down to the minimum.

There has been some comment over the failure of the City Council to accept the offer of the Copper Queen Company to reserve a large piece of ground within the city for park uses. Bisbee is built solidly in a couple of cañons, the residences scattered along the sides of the hills. It is believed that the city needs a breathing space even more than it does room for business blocks, and a strong movement has developed looking toward the acceptance of the mining company's offer. If the offer is accepted, the ground will be beautified and made green to the extent of the available water supply.

The City Council has rejected the application of the Bisbee Warren Street Railway Company to extend its line up Main street and Tombstone Cañon.

TAKES SOAP ON ELOPEMENT.

Young Nevada Matron Flees With Her Own Husband and Family Toilet Utensils.

[BY DIRECT WIRE TO THE TIMES.]

RENO (Nev.) Nov. 9.—[Exclusive Dispatch.] Eloping with her own husband after craftily deceiving her mother, who had opposed the marriage and made her separate, Mrs. Ray Sherman, judged a few years ago the most beautiful woman in Nevada, left her parents' home Friday.

She took along an ample wardrobe, including the family supply of toilet soap. Mrs. Teasland, returning from a trip to the business district, hurried into the bath room, tired and dusty.

The loss of the toilet soap was noted, and Mrs. Teasland was led to search for her girl.

Today she found Mrs. Sherman was gone with her husband. Mrs. Sherman was married a little more than a year ago, and was sixteen at the time. Her mother opposed the union because of her youth.

STRIKE FRESH STREAK.

Nome Excited Over Rich Discovery of Pay Dirt on "Third Beach Line."

[BY DIRECT WIRE TO THE TIMES.]

TACOMA (Wash.) Nov. 9.—[Exclusive Dispatch.] Information that a strike of considerable importance has been made within a few miles of Nome City since the last boat left there has just been received by cable. The message says the strike was made somewhere between Irene and Cunningham creeks.

Nome people believe the new pay is a continuation of the streak found on Lakeview claim and one or two other properties in that vicinity. They also consider the find most important, as it demonstrates more fully than ever that the third beach line extends farther east and is becoming better defined.

According to the description in the telegram, the discovery is some half dozen miles east of Nome, and about an equal distance from the busiest center of the diggings to the east on the third beach line.

WINS IN LOVE AND POLITICS.

RENO (Nev.) Nov. 9.—Following his election to the office of District Attorney of Nye county, Cleve Baker left here yesterday for Oakland, where he will marry Miss Pansi Perkins, daughter of United States Senator Perkins of California, on November 18.

Friends of Baker deny that his marriage is incident to his winning in the election.

AT NEW YORK HOTELS.

NEW YORK, Nov. 9.—[Exclusive Dispatch.] At the Martha Washington, Mrs. M. A. Williams, Mrs. J. W. Hopkins; Grand, A. W. Louderback and wife; Continental, C. Lussmann; St. Regis, J. N. Biddlecome; Hermitage, J. F. Sadler; Imperial, R. J. Williams, San Diego; St. Denis, F. M. Howard, Mrs. J. Howard, Santa Barbara; Manhattan, S. C. Stolt, Mrs. S. C. Stolt, Santa Barbara.

San Francisco Hotels

FAIRMONT HOTEL SAN FRANCISCO

Scenic Hotel of the World
Overlooks San Francisco Bay and City
Five Minutes Ride from Ferries
600 rooms. Every room has bath
Rates—single room and bath—$2.50, $3.00, $3.50, $4.00, $4.50, $5.00, $7.00, $10.00.
Suites—$10.00, $12.50, $15.00, $20.00 and up.
Management
Palace Hotel Company

Hotel St. Francis
San Francisco
In the Center of the City's Life and Color
Rates (European plan) from $2.00 upward.
For reservations, etc., communicate with our representative, F. M. Cummings, 553 S. Spring st., Los Angeles. Phone 1884.

Union Square Hotel

Cor. Post and Stockton, Streets.
SAN FRANCISCO.
In the heart of the New City and facing a beautiful park.
European Plan—Rates one to five dollars.
Take Sutter St. cars to Stockton or Third St. cars transferring to Sutter.
J. E. O'BRIEN, Mgr.

Hotel Argonaut.
Society of California Pioneers Building, Fourth Street near Market, San Francisco, Commercial, Family; 400 rooms; rooms with detached bath, $1 per day; rooms with private bath, $1.50 and up per day; breakfast, 50c; luncheon, 50c; dinner, including wine, $1. Seating capacity, 1500. The Hotel Argonaut's free bus meets all trains at ferries, steamship landings and all depots.
EDWARD ROLKIN, Manager.

PACIFIC GRAND HOTEL
A. H. HORTON, Prop. 127-131 Ellis St.
Phone Kearny 4550.
In the very heart of the downtown business and shopping district; convenient to all car lines; an ideal hotel for permanent guests; a most desirable hotel for traveling men and tourists; a modern hotel at moderate prices. Rates $1.00 per day and up. Reservations made by letter or telegraph.
M. D. NIXON, Manager.
H. H. McCollister, Chief Clerk.

FREE STOPOVER
privileges allowed on all through railroad tickets at
:-: Hotel :-: Del Monte
near Old Monterey, Cal.
THE PARADISE OF THE PACIFIC
and one of the sights of California.
World-famous 17-Mile Drive, Quaint Old Monterey, Beautiful Del Monte Park. Finest golf course on Coast. For full particulars address
H. R. WARNER, Manager.

Grand Summer Cruise
of 100 Days to The Sounds of New Zealand
Via TAHITI and RAROTONGA. Steamer fare $400. Shore trips extra. S.S. Mariposa sails from San Francisco November 22nd, connecting at Tahiti with Union S. S. Co.'s steamer for Auckland. The season is right and the trip to the Sounds of New Zealand is made by special steamer once each year, in January, the mid-summer in the antipodes. Affording 100 days of ideal traveling during December, January and February, when all conditions are best. Send for itinerary. A. M. Culver, agent Oceanic Line, 324 S. Spring St. Phones: Home 6719, Main 3911.

Resorts.

The Times Branch Office
531 SOUTH SPRING STREET
Also The
Free literature and information of all resorts, hotels and lines of travel.
The Travel and Hotel Bureau
Telephone Sunset: PRESS 1. Home: TIMES

THE MARYLAND
PASADENA
Only 30 Minutes Away
Why stay in town. Moderate Fall Rates. Beautiful Bungalows for families. D. M. LINNARD, Mgr.

HOTEL GREEN, Pasadena
WILL RE-OPEN NOVEMBER 25TH.
California's greatest, best and only fireproof resort hotel conducted on both American and European plans. Dining-rooms and kitchens of each plan entirely separate.
American plan $3.50 per day and up.
European plan $1.50 per day and up.
This beautiful hotel is centrally located and surrounded by parks. Be sure and write us before locating for the winter.
J. H. HOLMES.

Arrowhead Hot Springs
Hottest and most curative springs in the world. 196 deg. temperature. Natural hot water, steam and mud baths given by expert attendants. Table American plan. Trolley cars direct to hotel from San Bernardino. Write for particulars and rates Arrowhead Hot Springs Co. or Peck-Judah Co., 553 S. Spring street, Los Angeles, Cal.

Ye Alpine Tavern
A delightfully situated and admirably conducted hotel with every modern convenience situated on Mount Lowe at an altitude of 5000 feet. Guests have choice of rooms in hotel or tent cottages under the great pines. Spend a day or a month at Alpine. Telephone Passenger Dept., Pacific Electric Railway, for information.

Shortest and Quickest Line To The Ocean
Take a TROLLEY ride to Venice, Ocean Park or Santa Monica, Redondo. Delightful 9-mile ride along the ocean. Fish at Long Wharf, Port Los Angeles or Playa del Rey.
LOS ANGELES-PACIFIC RY., Hill Street Station, between Fourth and Fifth.

Hotel Shirley
Opposite Electric Depot
SIERRA MADRE
Near Foot of Mt. Wilson Phone Black 38
A select Winter Home in the mountains for Tourists and Families. No fogs, no winds, only 17 miles from Los Angeles. We keep our guests warm and comfortable with coal fires in our elegant Ladies' Parlor. Fine cuisine. Rates less than expenses of Housekeeping. Call and be convinced.

THE NEW Hotel Marengo, Pasadena
South Marengo Avenue Boulevard and Arcadia st. Convenient to railway depots, street cars, churches and parks. A select tourist and family hotel. Steam heat, hot and cold running water, electric lights and the famous Ostermoor beds in all rooms. European plan, $1 and up per day. $2.50 and up per week. American plan, $2 and up per day, $10 and up per week, with private bath, $15.00

Bimini Hot Springs
Hotel Los Angeles
The most curative treatment known for rheumatism. Beautiful scenery, cool ocean breeze. Hot Springs water in every room; no noise, no dust, no tips. Street car to door.
DR. G. W. TAPE, Medical Supt.

ELSINORE Lake View Inn and Hot Springs
M. A. GARDNER, Mgr. C. M. GARDNER, Prop.
Overlooking Lake Elsinore. Swimming pool, mud, sweat, plain and electric baths. Free consulting physician. Curative properties of our springs the best. Excellent rooms and table. Autoists' half-way house to San Diego. Information Peck-Judah Co., 553 So. Spring St.

Mount Wilson
Above the Clouds.
6000 feet high. Sierra Madre cars to foot of trail. Rates $3.00. American plan $15 a week. For both accommodations and animals address Mt. Wilson, Cal. Telephone Sub. 2—4 bells; Peck-Judah Co., 553 So. Spring or Travel & Hotel Bureau, 531 So. Spring. F. P. ROSS, Manager.

Bundy Hot Springs
Hotel and Cottages
Elsinore, Cal.
Curative hot Sulphur baths under hotel roof. Free consultations of resident physician. The Bundy is the official hotel for the Southern California Auto Club. Excellent table. Address F. A. Amsbury.

Sanatoriums.

Long Beach Sanitarium
Long Beach, Cal. Fireproof brick building. New, strictly modern and up-to-date in every appointment. Three stories of solid comfort. Battle Creek Sanitarium methods. Spacious treatment rooms and electrical departments. Graduate nurses only. Winter climate finest in the world. Choicest cuisine, reasonable rates. Booklet free. Visitors welcome. Get off car at 10th street. Phones Home 694; Sunset Main 3491.

Glendale Sanitarium
Glendale, Cal. 25 min. ride by electric car from LOS ANGELES. Employs the same system of rational treatment and conducted upon the same general health principle as the BATTLE CREEK (Mich.) SANITARIUM. Buildings modernly equipped. Steam heated, electric lighted, elevator, gymnasium, etc. Baths of every description, electricity in every form. Beautiful grounds. Winter climate unexcelled. No chilly sea breezes. Apply for Catalog A.

City Hotels.

Hartford Terrace (Apartments)
1425 West Fourth St.
Quiet, ideal home place on crest of hill. Artistically furnished, three rooms and bath; moderate prices; steam heat, phone, all conveniences, in every suite. Wide halls, lounging rooms, roof garden; view unequaled. Phones 52168; Main 8593. Crown Hill car to Lucas avenue.

Hotel Orena
Best $1.00 a day house. Corner 7th and Hope Sts. Opposite Postoffice. Beautifully furnished. FREE BUS.

Hotel Twain
New—Modern. All outside sunny rooms. $3.50 per week up. 515-519 WEST 7th ST.

Adams Apartments
535 South Grand Ave.
Just opened, elegantly furnished apartments of 2 and 3 rooms; every modern convenience; private baths, steam heat and phone in each suite. Phone Sunset M1783. Home F2283.

The Louvre Apartments
605 E. Washington. Just completed. Every suite has private bath. Steam heat. Roof garden. Most reasonable rates in city. San Pedro st. car. Phone Home 3476. South 1394.

THE BRIGGS
Apartments, 467 South Hope. Newly furnished. Every suite has private bath; steam heat, amusement hall, roof garden. Prices reasonable.

Pico Heights Hotel
Select family hotel. American and European plan. Special rates to families. Home comforts and home cooking included. Phone—E2967, West 5393. Take Pico Hts. car, 1218 Vermont ave.

San Francisco Hotels

Hotel Normandie
S.E.Cor. Sutter & Gough, San Francisco
Pre-eminently the best up-town hotel, convenient to theaters and shops; 250 bright, richly furnished rooms from $1.50 up, with bath $2 to $3.50. Suites—parlor, bedroom and bath $4 up. American plan $3.50 up. Commercial sample rooms.

Times' Branch Office
531 S. Spring
DIRECTORY OF OCCUPANTS:
SUNSET TELEPHONE. Public Pay Station.
MORSE DEVELOPMENT CO. Tulare and Kings Co. Exhibit.
C. H. LIPPINCOTT & CO. Hollywood and farm lands exhibit.
MEXICO INTERNATIONAL LAND CO. Colonization Bureau. Fred L. Foster, Manager.
BUNGALO FIXTURE COMPANY. Mfrs. Hardwood Lighting Fixtures.
TRAVEL AND HOTEL BUREAU. Hotel, Resort and Railway information and literature.
THE EUCALYPTUS MANUFACTURING CO. Handles and other hardwood utilities.
BOOKLOVERS & TABARD INN. Libraries. A. O. JOHNSON, Manager.
SOUTHWEST TURQUOISE CO. Gem Cutters and Jewelers.
THE KING-PELZ PHOTOGRAPHIC CO. Scenic Photographers.
VICTOR TALKING MACHINES. Mezzanine floor. Pease and Foote.
TIMES-MIRROR CO. Times "want" ads. and Times subscriptions.
SUNSET MAGAZINE. Subscription Department.

City Restaurants.

Levy's Cafe
Daily in Grill Business Men's Lunch, 40 cents. Including coffee, tea, beer or wine. Quick Service.

Cafe Bristol
A refined place for refined people. Equal to the best in the country. Music by Bristol Orchestra. Entire basement H. W. Hellman Bldg., 4th and Spring.

SAN JACINTO HOT SPRINGS
(RELIEF HOT SPRINGS)
The curative hot mud baths quickly relieve rheumatism and nervous affections. Modern hotel and sanitary bath houses. For information see George P. Taylor, 235 South Broadway, Los Angeles, or Peck-Judah Co., 553 South Spring St.

WASHINGTON.

HOLD TARIFF CONFERENCE.

Members of Ways and Means Committee Meet.

Preliminary Confab Before Public Hearings.

May Put Measure Through at Short Session.

[ASSOCIATED PRESS NIGHT REPORT.]

WASHINGTON, Nov. 9.—The proposed revision of the tariff was discussed at a conference today by Representatives Payne of New York, Dalzell of Pennsylvania, Hill of Connecticut and Gaines of West Virginia, leading Republican members of the House Committee on Ways and Means.

The conference was preliminary to the series of public hearings on the tariff, which the committee will hold during the month, beginning tomorrow morning. That the committee will draw up a new law to supersede the Dingley tariff law, and which will carry out the policy advocated in the Chicago platform, was today admitted by one of the majority members.

It is understood that the committee has confined its efforts to the consideration of necessary changes in the wording of the law, in order to secure its proper interpretation rather than to the question of any changes in rates of duty, which has been left for consideration after the hearings have been held.

The hearing tomorrow will be devoted to chemicals, oils and paints. The National Wholesale Druggists will have no representative at the hearing. This is taken to indicate that the wholesale druggists do not desire any changes in the presetn tariffs.

Indications are that adjustments in the wording of various paragraphs of schedules A and a more explicit classification of certain articles will be all that the committee will be asked to do with regard to this schedule.

GATHER INFORMATION.

The committee will direct its efforts at these hearings, toward the gathering of information which chiefly concerns the cost of production in this country, and the manufacturing conditions here, as compared with foreign countries, information regarding which has been obtained through the departments of State and commerce and Labor.

Changes in the reading of certain paragraphs of the law to conform with the courts and the Board of Appraisers also will require considerable attention, as will the proposition to arrange new tariff schedule with maximum and minimum rates of duty; similar to the existing tariffs of France, Germany and Russia.

LITTLE REDUCTION.

As Judge Taft, Speaker Cannon and the majority of the Ways and Means Committee favor a protection policy in the framing of the new tariff, it is hardly likely that the free list will be materially increased or that any very essential reductions will be made in the tariffs of manufactured goods. Representatives of the manufacturers, producers, and importers of the country will be given an opportunity to present their views to the committee at the numerous hearings arranged for.

The members of the National Paint, Oil and Varnish Association, greatly desire to have the duties on raw materials for their trade reduced.

The color manufacturers will strongly urge an increase in the duties on color, claiming that the percentage of duties on the manufactured articles are not in conformity with the duties on the raw materials.

The President is being urged by some Legislatures to recommend in his message to Congress, that tariff revision be taken up at the coming short session, while on the other hand, there are those who say it cannot be considered at this session.

Senator Scott of West Virginia advised the President today that he thought the tariff legislation should be taken up at the coming session. He told the President that he believed a measure could be put through at this session, and that it should be done as soon as possible.

Congressman Dalzell of Pennsylvania also conferred with the President, and told him that the tariff could not be revised at this session. He said the Republican platform had decided for revision at an extra session, and that they should stand by the platform.

COUNTRY LIFE COMMISSION.

INQUIRY IN MARYLAND.

[ASSOCIATED PRESS NIGHT REPORT.]

WASHINGTON, Nov. 9.—Conveying a message of encouragement from the President, whose guest he was last night, Prof. L. H. Bailey of Cornell University, chairman of the Commission on Country Life, in an address today at the first hearing of the commission at College Park, Md., disposed of an erroneous impression that the body named by the President is for the purpose of investigating the farmer or for inquiring into the technical methods of farming. On the contrary, he asserted, the commission's object is to make such inquiries among the farm people as to determine the economic, social, sanitary and educational status of the open country.

Present at the hearing was a representative gathering of farmers from all parts of Maryland, in addition to groups of business men, ministers, teachers, bankers and others. State and county officials also were well represented.

The desire of the Maryland farmers to lend aid to the commission in the undertaking was manifest in the discussions which followed Prof. Bailey's address.

Opinions as to the present condition of country life in Maryland were contributed freely by the farmers.

The hearing was one of suggestion and inquiry. The condition of farm homes, the school training as adapted to life on the farm, the returns obtained by the farmer from the sale of his products, the financial progress made by the farm tenants and labor conditions, formed the basis of the discussion.

The members of the committee will confer with President Roosevelt tonight before departing on their tour of the South's industrial centers.

ROOT TO SUCCEED PLATT.

CONFERENCE AT WHITE HOUSE.

[ASSOCIATED PRESS NIGHT REPORT.]

WASHINGTON, Nov. 9.—It is the opinion in Washington that, as a result of a long conference at the White House today between President Roosevelt, James Wadsworth, Jr., Speaker of the New York State Assembly, and William L. Ward, of the Republican National Committee, the man who will be supported by them next January to succeed Thomas C. Platt March 4, 1909, as United States Senator will be Elihu Root of Clinton, N. Y., present Secretary of State.

Neither Mr. Ward nor Speaker Wadsworth would discuss the matter, but it is known that the Secretary is not averse to accepting the candidacy, providing he is assured there is no opposition to him.

President Roosevelt personally favors Secretary Root, but Speaker Wadsworth said today he had received assurances from the President that he would not interfere in the selection of the next Senator. When Secretary Loeb was asked whether the President had given his assurance he declared that there was no use for the President to interfere, leaving the inference that the matter already had been settled.

Secretary Root declared today that he had made no announcement that he would be a candidate and that he could not discuss the matter. He had just come from the President's office. Mr. Root said that he had written several letters on the subject of the Senatorship, but in none of them had he said he would be a candidate.

HEARS PATRICK'S APPEAL.

Convicted Murderer Asks Court to Review Action of Governor Commuting Death Sentence.

[ASSOCIATED PRESS NIGHT REPORT.]

WASHINGTON, Nov. 9.—The appeal of the New York lawyer, Albert T. Patrick, was today presented to the Supreme Court of the United States. Patrick is now serving a life sentence at Sing Sing on the charge of murdering William M. Rice of Texas, and he asks the Supreme Court to review the action of both of the New York courts in finding him guilty, and of Gov. Higgins in changing his sentence from death to life imprisonment which he says is a more severe sentence and therefore unwarranted by law.

PRESIDENT CONGRATULATES.

KING EDWARD'S BIRTHDAY.

[ASSOCIATED PRESS NIGHT REPORT.]

WASHINGTON, Nov. 9.—One of the first things President Roosevelt did when he reached his office today was to dictate to his secretary a characteristic message of congratulation and good wishes to King Edward VII. of Great Britain and Ireland, who, today celebrated the anniversary of his birth. The message was cabled today, but was not made public here.

On the fiftieth anniversary of the birth of President Roosevelt, October 28, King Edward sent a congratulatory cablegram conveying an expression of his good wishes both for the President and the American people. The President was greatly pleased with this message.

At the British Embassy the King's birthday was celebrated with a dinner, which Ambassador Bryce gave.

GOMPERS NOT INVITED.

PRESIDENT'S LABOR DINNER.

[ASSOCIATED PRESS NIGHT REPORT.]

WASHINGTON, Nov. 9.—President Roosevelt has issued invitations for a notable "Labor Legislation" dinner to be held at the White House, Tuesday, November 17. The guests will include many national organization members and several prominent judges and executive officials, but it is understood that President Gompers, Secretary Morrison, Vice-President O'Connell and T. S. Lennon of the American Federation of Labor are not included. Labor legislation will be discussed.

The guests invited include former President John Mitchell of the United Mine Workers of America, now one of the vice-presidents of the Federation of Labor; President Keefe of the Longshoremens' Union, President Morrisey of the Brotherhood of Railway Trainmen, Vice-President Duncan of the Federation of Labor, Grand Chief Stone of the Brotherhood of Locomotive Engineers, Secretary-Treasurer Dolan of the Inland Association of Steam Shovel and Dredge Men, President Faulkner of the Amalgamated Window Glass Workers of America, T. V. Powderly, former head of the Knights of Labor, and Edward J. Gavegan, attorney for the Contral Building Trades Association of New York.

READY FOR WORK.

NEW BATTLESHIP.

[ASSOCIATED PRESS DAY REPORT.]

WASHINGTON, Nov. 9.—Initial steps for the construction of another monster battleship for the American navy will be taken today when proposals for its construction will be opened at the navy yard.

This will be known as battleship Thirty-one, and already has been designated by the President to be called the Utah.

She is to be a ship of about 21,250 tons displacement on trial, and is to be a sister ship of the Florida, which is to be constructed at the Brooklyn navy yard. Both vessels were authorized at the last session of Congress.

WASHINGTON BRIEFS.

Decision Sustained.

WASHINGTON, Nov. 9.—The Supreme Court of the United States today affirmed the decision of the Court of Appeals of New Jersey, sustaining the verdict of the Monmouth County Court which convicted President Albert C. Twining and Secretary David C. Carmel, of the Monmouth Trust and Safe Deposit Company of deceiving a State bank examiner as to the condition of their institution. It was contended that the deception was practiced to cover up the misapplication of $50,000.

Mistake Rectified.

WASHINGTON, Nov. 9.—[Exclusive Dispatch.] On October 19, the Associated Press sent a dispatch to this city to the effect that in the United States Supreme Court the International Text-Book Company was denied a rehearing in its suit against Aaron T. Pigg of Topeka, Kan. It now appears that this was an error caused by a mistake of the Supreme Court clerk, who confused this case with another having a like number on the court calendar. The case of the International Text-Book Company against Pigg has not yet been argued.

No new cases of cholera have been discovered or reported in Manila during a period of forty-eight hours.

FINANCIAL.

ESPEE PLANS GIGANTIC DEAL.

To Retire Seventy-five Millions of Stock.

Transaction Will Call for Big Bond Issue.

Move May Be Pulled Off in a Few Weeks.

[BY DIRECT WIRE TO THE TIMES.]

NEW YORK, Nov. 9.—[Exclusive Dispatch.] In all probability the $74,800,600 preferred stock of the Southern Pacific Company will be retired during the next few weeks. There is a possibility, of course, that the transaction may be further postponed.

The transaction would probably call for a $90,000,000 bond issue; but as the Union Pacific owns nearly 50 per cent. of the preferred stock in question, and as the transaction would augment the surplus earnings of the Southern Pacific by some $1,600,000 a year, and is in fact of a refunding character, the financing would be less difficult than the size of the figures might lead one to believe.

To be exact, there is $74,800,600 of this preferred stock outstanding redeemable at the option of the company at any time prior to July 1, 1910, at 115 per cent., and convertible at any time at the option of the holder into the common stock of Southern Pacific company.

HOPELESS FIGHT.

STUDENTS WAR FOR FREEDOM.

REACTIONARIES NOW CONTROL RUSSIAN UNIVERSITIES.

Appoint New Minister, Dismiss "Liberal" Professors and Exclude Women—Only Hope Lies in What Action the Czar May Be Induced to Take—Press Muzzled.

[BY DIRECT WIRE TO THE TIMES.]

COPENHAGEN, Nov. 9.—[Exclusive Dispatch.] The most sensational and bitter university quarrel has broken out in Russia, where, however, by imperial order, the newspapers are forbidden to print any details.

Under the Ukase of 1905, among other liberal reforms, universities obtained autonomy; each was ruled by a committee of professors for three years.

The plan worked excellently. All political propaganda disappeared from students' organizations, and scientific work was greatly advanced.

Unfortunately, a short time ago the reactionaries managed to secure the dismissal of the Liberal Minister of Public Instruction, Mr. Kaufmann. He was replaced by their own candidate, M. Schwartz.

The later immediately discharged all "liberal" professors, abolished committees, dissolved the student associations, and excluded woman students from universities. Now it is declared that until the Czar restores the old order universities no longer will exist in Russia.

STATE WINS.

Supreme Court Decides Kentucky May Legally Prevent Co-Education of Whites and Negroes.

[ASSOCIATED PRESS NIGHT REPORT.]

WASHINGTON, Nov. 9.—In deciding the case of Berea College, vs. the State of Kentucky favorably to the State, the Supreme Court of the United States today held that the States of the Union may constitutionally legislate to prevent the co-education of the white and black races.

The case was instituted to test the validity of the State law of 1904 prohibiting white and black children from attending the same schools.

The higher State court took the position that the white and black races are naturally antagonistic, and that the forced separation of the children of the two is in the line of preservation of peace.

The opinion of the Supreme Court was handed down by Justice Brewer and affirmed the finding of both the Kentucky Circuit Court and the court of appeals.

Justice Harlan and Day dissented.

ROOT DENIES RUMOR.

Secretary Asserts He Is Not a Candidate for Senatorship of New York.

[ASSOCIATED PRESS NIGHT REPORT.]

WASHINGTON, Nov. 9.—Secretary Root today stated that he is not a candidate for the New York Senatorship to succeed Senator Platt. He denied that he had written a letter to anybody indicating that he was a candidate for the office.

"I have been put forward as a candidate for many positions," said Mr. Root today, "but the fact is I have taken no part in such rumors except to deny them."

Republican National Committeeman Ward of New York, and Speaker Wadsworth of the New York State Assembly, had a long conference with the President today. The New York Senatorship was apparently the subject of their discussion. Speaker Wadsworth declared that President Roosevelt would keep his hands off the Senatorship matter. Further than this neither of the visitors would talk.

Secretary Root was also a caller at the White House today.

FLAGSHIP IN MANILA.

Admiral Emory Transfers His Pennant to the Louisiana—Other Changes in Fleet Reported.

[ASSOCIATED PRESS DAY REPORT.]

MANILA, Nov. 9.—The battleship Louisiana, flagship of Rear-Admiral W. H. Emory, commanding the second squadron of the Atlantic fleet, arrived today from Amoy, China.

The Wisconsin, flagship of Rear-Admiral Seaton Schroeder, and the Vermont steamed up from Olongapo, where the other vessels of the fleet remain. Rear-Admiral Schroeder, assuming command of the second squadron upon the retirement of Admiral Emory, transferred his flag to the Louisiana, and Rear-Admiral Potter of the Vermont, raised his pennant on the Wisconsin.

The Connecticut will go to sea for battle practice on Wednesday, and will be followed within a short time by the other vessels of the fleet.

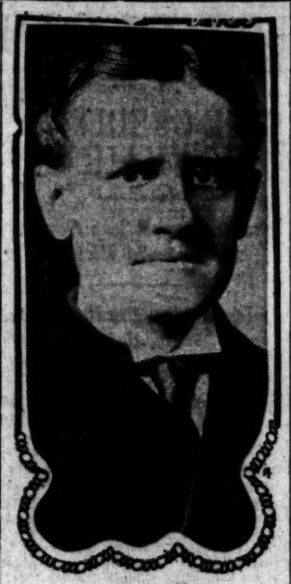

W. B. Ridgely,
who resigned as Comptroller of Currency to become head of reorganized Kansas City bank and who may now be ousted.

GETS EVEN.

BANKER LOSES SILENT FIGHT.

FORMER U. S. COMPTROLLER IS TO BE DEPOSED.

Recently Resigned to Accept Presidency of Kansas Bank—Will Be Replaced, Says His Predecessor, Who Has Secured Majority of the Stock of Institution.

[ASSOCIATED PRESS NIGHT REPORT.]

KANSAS CITY, Nov. 9.—It was announced here today that W. B. Ridgely, president of the reorganized National Bank of Commerce, is to be replaced.

Dr. W. S. Woods, the deposed president of the bank, and his friends have succeeded in buying up a majority of the bank's stock and thus secured control.

Mr. Ridgely last winter resigned the position of Comptroller of the Currency to become head of the bank.

Who is to succeed Mr. Ridgely as president and Edward Ridgely as cashier has not been determined. Mr. Ridgely declined to discuss the situation.

The National Bank of Commerce, the largest financial institution in this part of the Southwest, failed during the panic last year, with $36,000,000 of deposits.

It was reorganized after several months and W. B. Ridgely was asked to become its president. He accepted the offer, and the bank opened in its new million and a half dollar building that was in course of construction when it failed. Mr. Ridgely's brother was made cashier and Fred T. Cutts, formerly of New York and St. Louis, was made vice-president.

Since then Dr. Woods, who, in the reorganization, had become merely one of the directors of the bank, went quietly to work buying up the bank's stock. Today it was announced he had secured a majority of the bank's stock and would direct the appointment of a new president to succeed Mr. Ridgely.

WILL KEEP CORTELYOU.

Strong Pressure Brought to Bear on Taft for His Retention—Loeb to Go.

[BY DIRECT WIRE TO THE TIMES.]

WASHINGTON, Nov. 9.—[Exclusive Dispatch.] Information reached Washington today by reliable sources that Mr. Taft will retain Mr. Cortelyou as Secretary of the Treasury, and that Mr. Loeb, now Secretary to the President, will not be in the next Cabinet.

It is stated that strong pressure has been brought upon Mr. Taft by financial and business interests to retain Mr. Cortelyou at the head of the Treasury Department. He has given complete satisfaction to President Roosevelt in the official discharge of his duties and while pleasing the President he has been able to earn the commendation of those large business interests which have to do with his department.

There has been some talk of Mr. Meyer, at present Postmaster General, being transferred to the Treasury portfolio by Mr. Taft, but it is stated that Mr. Meyer has such business interests that he is not eligible for the place. Many of these interests have been inherited by Mr. Meyer and he has no disposition to sever his connections to take the Treasury portfolio. It is emphatically stated by the authority above quoted that Mr. Loeb will not be a member of the next administration in any capacity.

OBITUARY.

John W. Henderson.

CEDAR RAPIDS (Iowa) Nov. 9.—John W. Henderson, pioneer business man and politician, died here last night, aged 89 years.

Capt. J. Graham Cox.

VICTORIA (B. C.) Nov. 9.—Capt. John Graham Cox, Lloyd's agent and one of the best known shipping men of the Northwest, died this morning at St. Joseph's Hospital, following an operation for appendicitis. He was a member of the ship chandlery firm of E. B. Marvin & Co. Of late years he was engaged in sealing and owned a number of schooners. He was considered one of the best posted men on marine law and business matters on the Pacific Coast.

J. H. Agnew.

WINNIPEG, Nov. 9.—J. H. Agnew provincial treasurer of Manitoba, died today following an operation for appendicitis.

August Kohlhaz.

HAMMOND (Ind.) Nov. 9.—August Kohlhaz of Chicago, a retired manufacturer, 86 years old, died here today from injuries sustained last night in an automobile accident.

Sir Joseph J. Duveen.

LONDON, Nov. 9.—The death is announced at Hyeres, France, of Sir Joseph J. Duveen, the art connoisseur. Mr. Duveen was made a knight last summer, principally on account of his gift to the nation of the Turner Gallery.

The Pope yesterday received in private farewell audience the Rev. T. A. Hendricks, bishop of Cebu, P. I.

RAILROAD RECORD.

FORESEE GOOD TIMES COMING.

Railroads Prepare for Wave of Prosperity.

Will Spend Large Sums in Improvements.

To Advance Commodity Rates Ten Per Cent.

[BY DIRECT WIRE TO THE TIMES.]

CHICAGO, Nov. 9.—[Exclusive Dispatch.] Prosperity is abroad in the land and the railroads propose to have a share of it.

They desire to rehabilitate themselves and spend large sums in improvements and extensions. They want to employ thousands of additional men to fill their depleted forces and in general be ready to handle the enormous tonnage which is certain to come shortly.

It has been definitely agreed to advance commodity rates 10 per cent. The increase will be effective January 1. This affects about eighty commodities including, of course, the principal goods shipped.

The transcontinental lines are in the movement but they will make some reductions in class rates, while at the same time they advance the commodity rates. One peculiarity of the increase on transcontinental lines is the decision not to advance the tariff on wines, one of the chief commodities handled by these roads.

It is explained that this course is forced upon the railroads by the American-Hawaiian steamship line, which, with low rates, has been cutting into this business so heavily that the railroads must make concessions in order to hold what they have.

NEW GOULD ROAD.

FIRST TRAIN OUT.

[ASSOCIATED PRESS DAY REPORT.]

SALT LAKE CITY (Utah) Nov. 9.—Traffic over the Utah division of the Western Pacific Railroad was formally opened today when a mixed train consisting of two passenger coaches, a baggage car and several cars of miscellaneous merchandise left the Denver and Rio Grande station at 9 o'clock for its first trip over the new Gould road, which is to be extended to the Coast. The train will run as far as Shafter, Nev. The service will be triweekly only until construction work on the railroad west of Shafter is further advanced.

BIG MERGER IS RUMORED.

Tentative Negotiations for Consolidating Five Middle West Systems in Progress.

[BY DIRECT WIRE TO THE TIMES.]

ST. LOUIS, Nov. 9.—[Exclusive Dispatch.], Tentative negotiations for merging the Toledo, St. Louis and Western, the Chicago and Alton, the Minneapolis and St. Louis, the Iowa Central and the Missouri, Kansas and Texas railways are in progress. Although none of the higher officials of any of the roads will admit that the consolidation of these lines into one great system is planned, there appears to be foundation for the report, emanating from reliable sources, that it has been considered and is a probability.

A. H. Joline, chairman of the board and president of the Missouri, Kansas and Texas, is identified with the interests controlling the Shonts-Hawley lines. He is, in fact, general counsel of the Toledo, St. Louis and Western.

The immediate basis for the statement that the merging of the Missouri, Kansas and Texas with the Shonts-Hawley lines is that George P. Ross, vice-president of the Toledo, St. Louis and Western, and the Alton is taking an inspection trip over the Missouri, Kansas and Texas. Telegrams from Texas say that arrangements have been made to show Mr. Ross every courtesy during his travels. T. P. Shonts, president, has already been over the lines of the Missouri, Kansas and Texas.

Another warrant for the report is that the plan was talked about, at least semi-officially, when the Toledo, St. Louis and Western absorbed the Alton.

Officials of these two lines believe that the consolidation will be accomplished, although montrs may pass before the negotiations are concluded.

HAVE YOU TRIED
Hunyadi János
?
It is well known to be
The Best Natural Laxative Water
FOR
CONSTIPATION
and all disorders of the bowels and stomach.
In full bottles and splits

French Traveling
8 Day Clocks
$7.50
This is an extra special. If you need a high-grade traveling clock, it's your opportunity to save. The clocks are very accurate and reliable. Come in glass cases with brass frames enclosed in leather cases—$7.50.
J. Abramson
Jeweler and Silversmith.
404 S. Broadway

The Victor Dealers
LARGEST STOCK EASIEST TERMS IN LOS ANGELES

Only a Dollar a
is required from you to purchase a lovely
Edison Phonograph
and it will bring to your home a vast amount of pleasure and fun, and, besides, it will teach you the language you have wanted to speak.
French, German, Italian, Spanish.
Come, let us give you a free lesson. Bring a friend who speaks the language you desire and let them judge whether the lesson is.
Remember, One Dollar a Week Is Required
THE HOUSE OF MUSICAL QUALITY
Southern California Music
332-334 South Broadway, Los Angeles
BRYAN AND TAFT
Records are now offered for the above
MAIL ORDERS A SPECIALTY

"Why, that is the real thing—you can't tell it from the actual human voice!"
That's what people say every day, upon hearing the *Victor* for the first time.
And when their amazement is over they further exclaim, "I never knew the *Victor* was like that!"
Do *you* know what the *Victor* is like? Why not hear it? Any *Victor* dealer will gladly play any *Victor* music you want to hear.
A *Victor* for every purse—$10 to $300.
Victor Talking Machine Co., Camden, N.J.
Berliner Gramophone Co., Montreal, Canadian Distributors
To get best results use only Victor Needles on Victor Records

You Get Your Money's Worth in
Walk-Over Shoes
The ordinary conception of shoe satisfaction doesn't apply to Walk-Over shoes at all.
They're made from best leathers, in smarter and yet more comfortable styles—and show higher class workmanship than any other $3.50, $4.00 or $5.00 shoes made in America.
The first pair of Walk-Over shoes you wear will prove to you the unquestionable economy.
Scores of clever new models here now.

WALK-OVER SHOE STORE
111 So. Spring
Cor. 4th and Spring
J. P. Hughes

Manco Salmon
At All Grocers

BRADFORD'S CREAM BREAD
BRADFORD BAKING CO.

DEALERS
ANGELES

y a Dollar a We

d from you to
a lovely
dison
nograph
ll bring to your
ast amount of
nd fun, and, be-
ill teach you the
ou have wanted

arman, Italian,
anish.

us give you a free lesson. Bring
no speaks the language you desire
em judge whether the Edison is a

nber, One Dollar a Week
Is Required
E HOUSE OF MUSICAL QUALITY

n California Music Co
4 South Broadway, Los Angeles
BRYAN AND TAFT
are now offered for the talking
MAIL ORDERS A SPECIALTY.

that is the
g—you can't
m the actual
pice!"
hat people say
upon hearing
r the first time.
en their amaze-
er they further
never knew the
like that!"
w what the *Victor*
not hear it? Any
will gladly play any
ou want to hear.
purse—$10 to $300.
chine Co., Camden, N.J.
results use only
on Victor Records

Get Your
's Worth in
Over Shoes
conception of shoe
doesn't apply to
es at all.
nade from better
narter and yet more
styles — and show
workmanship than
$3.50, $4.00 or $5
n America.
nir of *Walk-Overs* you
rove to you their
ble economy.
new models here now.

WALK-OVER
SHOE STORE
111 So. Spring St.
Cor. 4th and
J. F. Hughes

JEWEL
BROCK &
427-429-431
With Spring
You can
the latest
in wearing
Art. It's
styles of

UNION
Cloak and
235 South

...PECIAL SHOT ...INSANE MAN.

...rk Postmaster Saved by His Daughter.

...Hand of Father's Insane Assailant.

...Inflicts But Slight Flesh Wound.

...TED PRESS NIGHT REPORT.]

...RK, Nov. 9.—Edward M. ..., postmaster of New York City, ...s wounded in the abdomen this ...ng by a bullet fired by E. H. ..., an eccentric English stenog- ..., who then committed suicide. ...ning well tonight, and unless ...plications develop, he will recover. ...Morgan probably owes his life ...o his quick wit and bravery of his ...-year-old daughter, Dorothy. ...Mackey drew his revolver ...ot it with her hand. This ...ted the bullet. Otherwise the ...ter would have been fatally ...d, for his assailant was at close ...and fired four shots. The shoot- ...ed at One Hundred and For- ...street, a short distance from ...gan's home. He was on his ...downtown at the time.

...vestigation of the life and rec- ...of Mackey reveals that he was of ...ed habits, and a former inmate ...sylum in Worcester, Mass. That ...was premeditated is made cer- ...by a letter which he left, but aside ...a fancied grievance against Mr. ...and the postoffice authorities ...ing the handling of his mail, ...has come to light to indicate ...should have sought to murder ...ster.

...Mackey was searched and be- ...fifty and forty" smokeless ..., a slungshot, a knife with ...locking blade and clasp knife were ...and a quantity of literature on so- ...and a slungshot similar to the ...found on the body were discovered ...room.

...ed by was rational during work ..., however, was attested by the ...ther firm of lawyers by whom he ...employed.

FIRED FOUR SHOTS.

...ster Morgan was shot down ...street as he was leaving his ...at One Hundred and Forty-sixth ...and for the postoffice this morning ...Mr. Mackey, a stenographer ...employed by a downtown law firm who ...that out killed himself. The sin- ...which struck Mr. Morgan en- ...at the right side of the abdomen ...passed out at the left side ...penetrating the walls. There ...internal bleeding and there is ...believed that the wounded man ...room.

...motive known for the shoot- ...Mackey had complained ...to officials at the Postoffice De- ...in Washington that his mail ...tampered with and that some ...had an electric light when ...looking by it in the corridor of ...Mackey had received a ...that was no evidence of ...in his mail and that the ...of light was an accident. ...the firm of Hunt, ...stated they could ac- ...only on the the- ...was insane. Besides a ...was found that Mackey ...and a slungshot.

...Englishman, 31 ...he formerly was em- ...

...SAVES HIM.

...niece in the pres- ...of Miss Dorothy Morgan, the ...daughter of the ..., who was accompanying ...to the railway station on her way ...Mackey had been pacing ...down the sidewalk, near the ...of Broadway and One Hundred ...street, for two hours ...morning, and his daughter left ...and walked toward Broad- ...They turned down the side ...and met them. Evidently he ...from the postmaster be- ...he met Mr. Morgan, he ...

"You Postmaster Morgan?" At ...Morgan's affirmative reply, ...drew his revolver, and fired ...into the postmaster's abdo- ...The wounded man fell to the ...and, as two witnesses of ...came running up, Mackey ...on the sidewalk, opened his ...and sent one bullet into his head ...then entered his heart. He ...when the first man reached ...

...was carried into his own ...physicians were hastily sum- ...and it was found that the bul- ...merely passed through the ...portion of the abdomen for ..., inflicting a superficial ...

NEVER SAW MACKEY.

...Morgan declared that he did ...Mackey and never saw him ...the shooting. It was learned ...that answering Mackey's de- ...he had called at Mr. Morgan's ...three times during the past ten ...

...has been connected with the ...service in New York for more ...quarter of a century. He be- ...career as a letter-carrier ...years ago, and worked his ...up. Last year he was pro- ...assistant postmaster to ...of postmaster to succeed ...Wilcox, who became a ...commissioner. Mr. ...the Republican leader in ...Washington Heights Assembly ...

ADMITS GUILT.

...left a letter in his room in ...declared that his act was ...result of a poor man against ...of never enforcing laws ...or wealthy people." ...stated, also, that revenge ...the motives which ani- ...and that he knew he was ...justified in killing the ...and that most men would ...not that of an insane man. ...that the postmaster had ...registered letter addressed ...under a trade name, and ...that he produce a certifi- ...his right to receive such ...

...declared that he was recon- ...himself because of his ..., which he said, would ...a bare existence for ..., and that he chose ..., as his victim because ...most prominent man who ...him.

...9—Erich P. Mackey ...of H. W. B. Mackey of ..., is engaged in literary ...

...lived in Cambridge, ...employed at the factory ...Home and Rubber ...

...Dublin, Ireland, ...years old when

...his parents came to Boston. About six years ago he shot a fellow employé because of a fancied grievance and at the trial was adjudged insane and committed to the Worcester Asylum from which he escaped in 1904.

Erich Mackey's sister, Anna, for the past few months has been a student at the training school for nurses in connection with the Anna Jacques Hospital at Newburyport, Mass. When informed of her brother's suicide following an attempt on Postmaster Morgans' life, Miss Mackey became prostrated.

FIND MURDERED WOMAN. ARREST FOLLOWS.

[ASSOCIATED PRESS DAY REPORT.]

NOGALES (Ariz.) Nov. 9.—The body of Guadalupe de Castillo, a Mexican woman, 42 years old, who has been missing since last Saturday, was discovered last night in an abandoned hut on Railroad avenue. The woman's throat was cut from ear to ear. There were several other wounds, apparently from a knife or dagger, in the face. Blood traces were found in the front of the hut leading to the rear.

A Coroner's jury which investigated the case this morning found as above. The woman was a widow, with two grown daughters living. No clue to the murderer, and no motive is known.

Damiana Pina, a Mexican, has been arrested by the Sheriff on suspicion of having committed murder last Saturday night. Pina lives close to the scene of the murder, and is considered a bad man. Search of his house disclosed a knife with blood stains on it, and his shirt has spots, supposed to be human blood. They are now being analyzed. It has been learned that the youngest daughter of the murdered woman was wronged some time ago by an unknown man. The mother, when she made the discovery, kept her girl at home, and was heard to threaten to kill her seducer when caught. This is thought to have bearing on the case, and efforts are being made to locate the man.

CRIME AT SAN LUIS OBISPO. THREE ROBBERIES REPORTED.

[ASSOCIATED PRESS NIGHT REPORT.]

SAN LUIS OBISPO, Nov. 9.—During service in St. Stephen's Episcopal Church yesterday, thieves entered the vestry and stole a coat and an overcoat, the property of Charles Marsland, one of the vested choir.

Burglars entered the jewelry store of Curtis & Lederer last night, and after dynamiting the safe, escaped with a quantity of silver knives, forks, and spoons, and several gold watches. The store is next door to police headquarters.

Robbers entered a Southern Pacific car at Paso Robles and stole fourteen pairs of shoes. M. McGinnis, an operator at the depot, who is four feet, six inches in height, got his rifle and started in pursuit. He rounded up eighteen tramps and marched them into the city. The robbers were captured eventually at San Ardo.

SEEKS DEATH'S QUIET.

Cultured Mexican Accused of Crime Attempts Suicide Rather Than Face the Disgrace.

[SPECIAL CORRESPONDENCE OF THE TIMES.]

YUMA, Nov. 7.—Saturday night in this city, Rafael Campo, member of a prominent family at El Paso, tried to commit suicide by shooting himself through the body. The bullet passed below the heart and the wound is probably a fatal one. He had been arrested a couple of months ago on a charge of attempting to rob a Chinaman, and had been in jail until released without bail by Judge Campbell. He felt the degradation keenly, being a man of culture and education and of remarkably sensitive nature. Before attempting suicide, he wrote several letters, in which he absolutely denied any complicity in the robbery.

FIGHTS FOR DEATH, SUCCEEDS.

[ASSOCIATED PRESS DAY REPORT.]

SANTA CRUZ, Nov. 9.—John F. Clark, a well-known resident of this city, and brother of the Chief of Police, today committed suicide by cutting his throat with a razor, after a desperate struggle with an aged man who attempted to restrain him from obtaining the weapon.

While at the home of one of his brothers, Clark was seized with an attack of suicidal mania, and was about to cut his throat with a carving knife, when he was grappled with by the only other occupant of the house, an old man named Reed. The latter succeeded in getting possession of the knife, but Clark rushed past him and secured a razor.

Casting Reed from him he ran from the house. The alarm was given, and Clark's dead body was found on a salt marsh near by, where he had ended his life.

RENOUNCED PAGANISM. WOMAN MURDERED.

[ASSOCIATED PRESS DAY REPORT.]

EASTON (Pa.) Nov. 9.—Mrs. Teranu Yano Utsunomiya, Japanese, who was last night to have renounced her paganism and join the First Presbyterian Church, was found dead yesterday afternoon in the cellar of a house of which she and her husband were caretakers. There was a deep knife wound in her throat.

Her husband has been arrested, though the police admit there is no direct evidence against him. The Japanese insists his wife committed suicide. The police, however, say the woman could not have inflicted the fatal wound, and further declare the husband had tried to keep her from becoming a Christian.

CRIME BRIEFS.

Dies for Love.

SAN FRANCISCO, Nov. 9.—Disappointment in a love affair, combined with the loss of employment, caused Sadie Marcus, aged 17 years, to commit suicide today by drinking a solution of bichloride of mercury. She died at the Receiving Hospital an hour later.

Son Sentenced.

CLEVELAND (O.) Nov. 9.—W. Harry Schmick, former cashier of the First National Bank of Leetonia, O., who was indicted with his father, C. N. Schmick, president of the bank, on charges of embezzlement and making false entries, was sentenced to prison for five years. The father was set free.

Servant Kills Cook, Then Himself.

SALE LAKE CITY, Nov. 9.—Taylor Stoudemire, a colored servant at Fort Douglas, this morning walked into the kitchen, where Mila Davis, a colored cook at the bachelors' headquarters' building, was preparing breakfast, and shot the girl three times, killing her instantly. Stoudemire then blew out his own brains. Jealousy is supposed to have been the cause of the tragedy.

Accused of Smuggling.

BELLINGHAM (Wash.) Nov. 9.—Fred Field has been arrested at the international border, charged with having smuggled in six diamonds, valued at $1200. The jewels were found in his possession by examining officers. The police of Blaine were asked to look out for Field, as he was charged at Vancouver with having secured the diamonds and $300 in cash from Vancouver jewelers on a bogus check. He is being held on the smuggling charge.

Apollo Grand

¶ This beautiful instrument is beyond a doubt the most perfect and highest type of player piano ever shown in Los Angeles.

¶ The only grand player piano that plays 88 notes.

¶ We also have other new models of this superior player piano which we desire to demonstrate to you.

¶ We give Wayne automobile vouchers.

J. B. BROWN MUSIC CO.
648 S. BROADWAY OPPOSITE BULLOCK'S

LABOR.

SAM GOMPERS MAKES REPORT.

Reads Long Paper at Federation Convention.

Reviews What He Has Done in Political Field.

Also Touches Upon Stove Company Injunction.

[ASSOCIATED PRESS NIGHT REPORT.]

DENVER (Colo.) Nov. 9.—The opening session of the Twenty-eighth annual convention of the American Federation of Labor was held here today.

The reading of the report of the president, Samuel Gompers, consumed more than three hours and the reports of the secretary and treasurer were then read in abbreviated form. The secretary's report showed that the federation had had a prosperous year.

President Gompers's report was a long and exhaustive accounting of the work performed by the president during the year. At the outset he declared: "There must not be permitted to grow up or to be maintained a permanent army of unemployed."

The part of the report that touched on the Buck Stove and Range Company injunction was frequently interrupted by applause.

The statement of the stand taken by John Mitchell, Frank Morrison and Samuel Gompers on the injunction matter was applauded.

Gompers made a detailed report of his work in the political field during the last conventions of both political parties and also his experience with Congress.

The American labor movement, he said, was not partisan to a political party; it was partisan to a principle—the principle of equal rights and human freedom.

"Our conventions have frequently declared," said Gompers, "that our movement has neither the right nor the desire to dictate how a member shall cast his vote."

Gompers's defense of his action during the late political campaign was greeted with cheers.

STRIKE DECLARED OFF.

Paper Makers, Who Have Been Out Since August, Go Back to Work.

[ASSOCIATED PRESS NIGHT REPORT.]

WATERTOWN, Nov. 9.—The paper-makers' strike against the International Paper Company which has been on since August 1 has been officially declared off. The international company will take the men back as fast as needed, but they must apply as individuals and the mills will be run "open-shop."

The men struck against a reduction of 10 per cent. By a compromise agreement there will be a reduction of but 5 per cent.

MURDER TRIAL BEGINS.

Charged With Having Killed Mrs. Belle Gunness of La Porte, Man Faces Jury.

[ASSOCIATED PRESS NIGHT REPORT.]

LA PORTE (Ind.) Nov. 9.—Breathing for the first time in six months the fresh air outside of the prison walls, Ray Lamphere was this morning brought from the County Jail to the Circuit Court room to answer the charge of murder in the first degree, for the death of Mrs. Belle Gunness and her three children.

The court room was crowded with spectators.

The prisoner looked cheerful and very much interested as he gazed about the room, at the judge and at the attorneys and others. The jury box was filled by members of the regular panel, who were first questioned and as fast as one was excused a venireman from the special panel of twenty-five was called to take his place.

Renewed efforts to find Peter Carlson, who was once employed by Mrs. Gunness and who is said to have talked with Lamphere regarding numerous mysterious doings at the Gunness home, were made today. The State expects to find him before he is needed.

Although Coroner C. S. Mack has accepted a call to the Swedenborgian Church at Toledo, and will leave for that city with his family, he expects to return next week, for he will be one of the State's most important witnesses. Attorney H. V. Warden, for the defense, moved to quash the indictment, but the court overruled the motion, following which Lamphere entered a plea of not guilty and Prosecutor Smith commenced examining the jurors.

Early this afternoon, seven jurors had been temporarily accepted by the State.

'PHONES EXCHANGE 337

Broadway Department Store

BROADWAY COR. 4TH. LOS ANGELES. ARTHUR LETTS

TURKEY DINNER 35c
Cranberry Sauce
Here's good news from the restaurant today. Fine young roast turkey, with cranberry sauce, mashed potatoes, pudding or pie, tea or coffee. Best of service, best of cooking—35c, from 11 to 2. Fourth floor.

This Great Sale of Women's Coats and Suits at.... $18.85

Is Filled With Great Value Importance

$25 to $40 Garments

If you have the least doubt about the wonderful values that are being offered in this suit and coat sale, you should have been here yesterday and seen how quickly the garments were selling. It's not an ordinary sale, and they are not ordinary values. The manufacturer is taking the brunt of it—you reap the benefit of it.

Suits of broadcloth, wide wale serges and fancy woolens; handsomely tailored garments, every one of them.

Coats in the very latest cuts, representing the new Directoire and Empire models, as well as the tight-fitting corset style; ¾ and full length. A wide range of colors, including black.

Altogether, garments that are worth $25 to $40 in this sale at $18.85.

Wash Goods and Domestics Must Move Soon

The toys and dolls are rolling in upon the domestic sections, and this department will be forced to move, for we're going to have almost the third floor for toys. You can help us move the stock by taking advantage of these prices.

15c PERCALES FROM 8 TO 9..... 6¼c
36 inches wide; just 900 yards of it. Full pieces. Black grounds only, with white figures. Limit of 10 yards to a customer. No phone or mail orders. None delivered. From 8 to 9, yard 6¼c.

7½c STANDARD PRINTS FROM 10 TO 11..... 3¾c
Indigo blue prints; full pieces. New figures and stripes. Best possible grade. Today, from 10 to 11, yard 3¾c.

15c COTTON BATTS FROM 10 TO 12 A. M..... 10c
Pure white, soft, fluffy cotton batten; desirable for comforts. Limit 5 to a customer. Today, 10 to 12, each 10c.

12½c OUTING FLANNEL 8 TO 10 AND 1 TO 3..... 8⅓c
Extra heavy, soft fleeced outing flannel; pure white only. Our 12½c grade. For the above stated times, yard 8 1-3c.

72x90 INCH SHEETS FULL BLEACHED..... 33⅓c
Limit 1 dozen to a buyer. They are full size, 72x90. None delivered except with other goods. No phone orders. Today, each 33 1-3c.

81x90 SHEETS TODAY..... 46c
Seamed sheets; linen finish; 3-inch hem at top; limit 1 dozen. No phone or mail orders.

40c WHITE PIQUE AT..... 19c
This is less than half price. A very fine quality. Assorted size cords. Today, 3rd floor, yard 19c.

Coat Sweaters

Worth to $5

$3.95

Soft wool sweaters; pony coat style; finished with pockets and pearl buttons; new herringbone weave; some worth $5.00 in this lot. Sale price $3.95.

Tailored Skirts

$6.50 to $10 Values

$5.00

More evidence of matchless value giving in the Skirt Section. A price that goes to prove Broadway supremacy. These are in fine panamas in blue, blacks, browns and grays; handsomely trimmed. Regular values $6.50, $7.50 and up to $10.00. Sale price $5.00.

If you accept an imitation of Fels-Naptha you'll be disappointed.

Anty Drudge Prescribes for a Sick Baby.

Mrs. Careless—"I can't understand what's the matter with baby. He's been awfully sick this morning and I've been so busy boiling my clothes that I hadn't the time to tend him."

Anty Drudge—"Yes, you don't have to tell anyone you're boiling clothes, your house smells like a Chinese laundry. That's what's the matter with the baby. The steam from the boiling soap-suds has turned his stomach topsy-turvy. Why don't you use Fels-Naptha soap? Then you can wash your clothes in cold or lukewarm water. Fels-Naptha soap cuts out steam, smell and stomach sickness. Try it."

Scientific men said, make a soap that will wash clothes in water at normal temperature and the clothes will last a great deal longer; it's the high temperature of boiling water that hurts the cloth fibre, whether cotton or woolen, and makes the clothes wear out so soon.

Commonsense said, make a soap that will do away with the hard-rubbing and you'll not only save the clothes, but a lot of time and back-breaking labor.

So Fels-Naptha soap was made,—made to wash clothes in cold or lukewarm water; and to get them perfectly clean without hard-rubbing.

Now, Fels-Naptha has the scientific facts and the commonsense back of it. That needs no argument. But it remains to be proved to you that Fels-Naptha will do the work, and do it easier, quicker and better.

We can give you the testimony of more than a million users. Or you, yourself, can try a cake of Fels-Naptha soap this coming washday.

If you do try it, don't use it as you'd use an ordinary laundry soap Follow the easy directions on the wrapper and you will have a wash that is cleaner, whiter, and done quicker, and with less labor, than any wash you ever did in the old-fashioned way.

The wrapper is red and green. Insist on these colors.

You can't wash the Fels-Naptha way with imitations of Fels-Naptha soap.

TUCKER WILL STORY DENIED.

Report That Army Officer Has Deeded All His Property to Nurse False.

[ASSOCIATED PRESS NIGHT REPORT.]

HOT SPRINGS (Ark.) Nov. 9.—[Exclusive Dispatch.] Senator Francis O. Warren of the Military Affairs Committee of the United States Senate arrived here today and registered at the Army and Navy Hospital, where Col. E. W. Tucker is remaining under orders from the War Department. Warren refuses to disclose his mission here.

A denial was made tonight to the story that Col. Tucker has deeded all his personal property to Myrtle Platt, the army nurse, whom Mrs. "Dolly" Logan Tucker charges with intimacy with Tucker.

Mrs. Platt is still here and calls on Tucker daily. The latter is improved to the extent that he takes outings from the hospital grounds. Mrs. Platt declares that if Mrs. Logan had not interfered with the domestic relations of Col. Tucker he and his wife would be today living happily together.

CHINESE SUBSTITUTES COUSIN.

Gee Yuk, Wanted by Federal Officials, Tries to Trick Authorities, but Fails.

[ASSOCIATED PRESS NIGHT REPORT.]

SAN FRANCISCO, Nov. 9.—An effort to substitute a "cousin" for Gee Yuk, a Chinese who was captured by the government officials at San José four years ago, after having been smuggled across the border from Mexico, being released later on bonds furnished by a bonding company, was exposed and defeated by the immigration officials today.

Gee Yuk, when released on bond, wandered away, but was traced to Homestead, Pa. An officer was sent to bring him back, but it was discovered today that it was not Gee Yuk who had been brought across the continent. It required the evidence of the government Bertillion expert finally to assure the officials that a cousin had been palmed off on them, and that the search for Gee Yuk must be renewed.

WANTS DUTY ON "SPUDS."

STOCKTON, Nov. 9.—[Exclusive Dispatch.] To protect the potato industry, which is conducted on larger lines in the San Joaquin Valley than any place in the State, the Stockton Chamber of Commerce today passed a resolution urging Congressman Needham to take up the question of duty on potatoes shipped into the Middle States from Mexico, and urge upon the Tariff Revision Committee that the duty upon tubers be greatly increased. At present, a duty of 25 cents per bushel is charged, while the freight rates from California to Middle State points is 75 cents per 100 pounds.

There is a district about thirty miles south of the boundary line in Mexico known as Fronteras, and it is producing large quantities of "spuds," which are shipped into the United States. The cost of growing there is far less than in the United States, and protection is urgently requested.

HUNT FAILS.

SEATTLE, Nov. 9.—Harry M. Dermott, who has been out with two bloodhounds trying to find the trail of Leo Bezmer, who is wanted in Mt. Vernon for blackmail of E. P. English, the lumberman whom he kidnaped and tied to a tree and compelled to write a demand for a $5000 ransom, has returned to Seattle. He reports that Sheriff-elect C. W. Stevenson of Skagit county will start tomorrow with a posse in pursuit of Bezmer. Dermott says the mill hands are hiding Besmer and balking the posse.

When he appeared with his hounds they threatened to lynch him.

CONGRESS MAY FOOT BILL.

Suggested That an Appropriation Be Made for Expenses of Inauguration of Taft.

[BY DIRECT WIRE TO THE TIMES.]

WASHINGTON, Nov. 9.—[Exclusive Dispatch.] The proposition that Congress shall appropriate all the money needed to defray the expenses of a Presidential inauguration, and that the inaugural ball be omitted, was advocated today by Commissioner West of the District government. It has heretofore been customary for the citizens here to raise the necessary funds by subscription.

Commissioner West said he has always favored the bill introduced in Congress two years ago, providing an appropriation for the popular features connected with the inauguration.

"If this were done there would be no necessity of giving a ball," said Mr. West. "The ball is primarily to reimburse the District for its share of the expenses of the inauguration, and while it has always been successful from a financial point of view, I believe the money should be provided by Congress."

Turkey Platters

Sterling Silver,
Gotham Plate,
Sheffield,
French China.

The largest assortment in Los Angeles.

S. Nordlinger & Sons Gold & Silversmiths. Established in 1869.

323 So. Spring St.

TEA

Moneyback says: Whenever you buy Schilling's Best, your grocer returns your money if you don't like it.

Your grocer returns your money if you don't like Schilling's Best; we pay him. 3019

ROSENBLEET'S COLLEGE
1039 W. SEVENTH ST.
GARMENT CUTTING, DESIGNING AND LADIES' TAILORING.
Most thorough and practical of its kind.

THE LATEST SPORTING NEWS, LOCAL AND TELEGRAPHIC

BLUE RIBBONS.

HORSE SHOW POLO MATCH.

Pasadena Association Plans Great Exhibition.

Mackey's Team to Play Best Coast Aggregation.

Pony Races and Other Features Being Arranged.

The best polo players in the world may be seen in action at Pasadena in March, when it is planned to have Mackey's great English team play an exhibition at Tournament Park, in connection with a horse show to be given by the Southern California Horse Show Association of Pasadena.

Mackey's team is entered to play for the great trophy at Coronado the first week in March, and it is proposed to bring the team to Pasadena and have it meet as many of the players as possible of the best team at Coronado, or the next best team if Mackey wins.

This team is expected to be a Pacific Coast product, and if so, it will be a contest between the East and West and should produce some of the best polo play ever seen on the Coast.

In addition it is planned to hold polo pony races which are considered quite fashionable and very popular throughout the East and in England. Prizes also are to be given for the best polo ponies, and it is expected that some of the best in the world will be here then.

All this depends, however, upon the ability of the Pasadena association to pull off the horse show. As only about 15 per cent. of the horses usually placed on exhibition come from Pasadena, the association has set about attempting to find out if there will be enough entries from other points in California to make the show the greater success desired in view of the additional features planned.

Col. John H. Norton, speaking for the Los Angeles Horse Show Association, has promised the support of the local organization. That means that a large entry list from here will be sent in, for Los Angeles has some of the best thoroughbreds and standard bred animals in the country.

LIKELY EXHIBITORS.

But the Pasadena people are looking for information from such stables as those of John Parrott and E. J. de Sabla, Jr., of Mateo, and from Graham Babcock of San Diego, and many others all over the State and even from northern coast points, whence many entries heretofore have been sent in.

Secretary E. D. Croff of Pasadena is preparing to secure this information, and if enough entries are assured he has instruction from the board of directors of his association to go ahead and plan the best horse show that has ever been given in Southern California.

The directors held a meeting, yesterday, and came to the conclusion that as a whole the popularity of the automobile has not decreased the number of really fine horses adapted for show purposes. While the harness horses have decreased the saddle horses have increased in number, according to general opinion, for while the automobile has cut in on the road work of the horse, the true lovers of horses have taken to the saddle for their pleasurable association with the animal, and left for the automobiles the actual work of travel.

The directors, however, count on an especially fine exhibit of fast harness horses from the Agricultural Park stables, which will be especially classified as compared with strictly show horses. Then, there are a large number of Shetland ponies driven by children, and these have increased in number.

WORKING TOGETHER.

The Los Angeles and Pasadena Associations are working under an agreement to hold shows in alternate years, each receiving the full support of the other. This year it is Pasadena's turn. Col. Norton, president of the Los Angeles association, is also director of the Pasadena association, and acting in both capacities, is insuring harmonious associations between the two for this next event.

The directors of the Pasadena association are: A. Kingsley Macomber, Pasadena; D. M. Linnard, Pasadena; L. V. Harkness, Pasadena; Frank V. Rider, Pasadena; Col. John Lambert, Pasadena; E. H. Groenendyke, Pasadena; Fred E. Wilcox, president; W. J. Hogan, vice-president, Louisville, Ky.; John S. Cravens, vice-president; Thaddeus Lowe, Pasadena, vice-president; Robert Lee Bettner, vice-president, Riverside; John B. Miller, vice-president; Benjamin Blossom, vice-president, Pasadena; Edwin D. Neff, secretary and treasurer, Pasadena; Thomas D. Wood, Santa Barbara; E. D. Roberts, San Bernardino; E. C. Sterling, Redlands; Fred H. Bixby, Long Beach; Dr. W. Jarvis Barlow, Los Angeles; John G. Mott, Los Angeles.

The most prominent owners of horses who have exhibited in former shows are Mrs. W. A. Alderson, William Banning, Los Angeles; Stud Baywood, San Mateo; Miss Winifred Bleeker, Los Angeles; Benjamin Blossom, Pasadena; Carleton Burke, B. L. Case, Los Angeles; J. W. Considine, Seattle, Wash.; John S. Cravens, Carl C. Curtis, Dr. Lee C. Deming, Pasadena; E. J. DeSabla, Jr., San Mateo; J. De Barman, Los Angeles; Fletcher and Dunham, Pomona; Revel Lindsay English, John George, Pasadena; W. A. Gilliette, South Pasadena; W. L. Graves, Jr., Los Angeles; E. H. Groenendyke, Pasadena; Grubb and Justice, G. Woods Hicks, C. A. Holcomb, Los Angeles; Edwin Hutchings, John Lambert, C. N. Leeson, D. M. Linnard, Pasadena; W. Emmert Lowe, South Pasadena; A. K. Macomber, Pasadena; William McKie, H. F. Messmore, Los Angeles; Col. C. Morehous, Pasadena; Cosmo Morgan, Los Angeles; J. B. Myers, Pasadena; Arthur Neville, Dolgeville; William Park, Pasadena; John Bakewell Phillips, Pasadena; Mark Piercy, Reed ranch, El Monte; Pioneer Truck Co., Los Angeles; Junius S. Post, Pasadena; John R. Powers, Los Angeles; Howard S. Reed, Harold A. Richardson, Santa Barbara; Mrs. W. Root, Pasadena; M. S. Severance, Los Angeles; P. W. Tutis, Riverside; Charles W. Winter, Alhambra; T. H. Wright, Los Angeles.

BIG CHICAGO SHOW.

HEAVY PRIZES OFFERED.

[ASSOCIATED PRESS DAY REPORT.]

CHICAGO, Nov. 9.—Society is to have another opportunity to pay tribute to King Horse. The management of the International Horse Show Association of Chicago announces the big features of the afternoons and evenings of December 8, 9, and 10. A total of $15,000 will be distributed by the judges.

Henry Fairfax of Aldie, Va., E. B. White, also of the Old Dominion State, and William Pollock of Pittsfield, Mass., will be the board of judges.

Among the directors of the association are J. A. Spoor, Arthur G. Leonard, J. Ogden Armour, A. H. Sanders, Edward Morris Smith, of this city; W. A. Harris, Lawrence, Kan.; H. H. Davidson, of Millbrook, N. Y.; Mortimer Lovering, Lexington, Ky.; Fred Pabst, Milwaukee, and Joe Clay, foreign representative of the International Live Stock Exposition.

Bad Move in Checkers.

KANSAS CITY (Mo.) Nov. 9.—[Exclusive Dispatch.] Of the four games played today in the championship checker tournament, three resulted in draws, while the fourth went to the credit of Barker. The game which the champion turned into a victory was a switcher, and at one time appeared to be a winner for Drouilliard. A bad move, however lost his advantage, and gave Barker a clear-cut victory. Of the three draws one was a Dundee, while the remaining two were original Kelsos. The score now stands: Barker 8, Drouilliard 2, draws 16.

UGH!

BUGS DISDAIN PUG MUSTAIN.

Bettors Unwilling to Wager Against Kaufman.

San Francisco Boy Favorite By Heavy Odds.

Good Preliminaries Carded By Manager Long.

Tonight's card at Vernon includes:

Young Hugo and Hobo Dougherty, 122 pounds, six rounds.

Jeff Perry and Jack Redmond, 122 pounds, six rounds.

Jack O'Keefe and Lee Flanders, middleweights, six rounds.

Terry Mustain and Al Kaufman, heavyweights, twenty-five rounds.

Forty-three rounds of boxing, in which the weight scale is run from natural featherweights to the heaviest division known, are down on the card for tonight at the Jeffries Vernon arena. Al Kaufman and Terry Mustain, the main eventers, have aspirations toward the championship of the world, and the winner expects to battle either Burns or Johnson before another year has gone by.

Mustain is a newcomer for the local fight fans to look over, but, according to reports from his training camp, the Omaha boy is due to be a star before long. Terry has shown that he is remarkably clever for a man of his weight, can hit hard with either hand, and above all, some of his battles prove that he is game.

One advantage which Kaufman has over Mustain is in weight. The San Francisco heavyweight cannot scale less than 190 pounds, while Mustain is at his heaviest about twelve pounds below this figure. Terry's superior style of boxing is expected to offset the poundage proposition, and he is on a par with Al when it comes to hitting ability.

Kaufman has been seen in action here several times, and his last two efforts showed that Billy Delaney's claims may have some foundation. Both Bat Johnson and Jim Flynn were knocked out by the San Francisco lad, and to put men like these away means something besides ability as a boxer.

Mustain wound up his training at the South Side club yesterday with some light exercise and boxing with Lee Flanders and Clarence English. The Omaha pug is confident that he will put Kaufman away, and those who have been following his training stunts give him a nice chance to outstay his bigger opponent.

Billy Delaney, who has been in charge of the Kaufman camp at Venice, pronounces his man fit for a gruelling battle. Kaufman is favorite in the betting at odds of 3 to 1, and even money is offered that he wins inside of fifteen rounds. Mustain backers are willing to bet 10 against 8 on their man's chances to stick over ten rounds.

The preliminaries all look good and should furnish plenty of action. Young Hugo, who won the amateur featherweight championship at the fleet week festivities, will meet Hobo Dougherty at the curtain, and Jeff Perry and Jack Redmond will follow. Jack O'Keefe, Colorado champion welter, will graduate into the next higher weight division when he meets Lee Flanders, Mustain's sparring partner.

The new roof over the Vernon arena was completed yesterday, thus making it possible to hold the fight regardless of weather conditions.

Charlie Eyton will referee the main event, with George Blake handling the preliminaries.

LONG AFTER CLABBY.

NEW FISTIC STAR RISING.

[BY DIRECT WIRE TO THE TIMES.]

NEW ORLEANS (La.) Nov. 9.—[Exclusive Dispatch.] Jimmy Clabby of Milwaukee lingers here in the hopes of getting a return fight with Jimmy Gardner of Boston, the latter having received the decision Saturday night. Baron Long of the Jeffries club in Los Angeles wired Clabby today bidding for the return battle and offering substantial inducements.

"Long wants to make it for Thanksgiving," said Clabby, tonight. "I would prefer not to go to California if Gardner will meet me here, but if he will agree to a match out there, it is all right. I am dead anxious to get into a ring with him again, but for twenty rounds next time. Fifteen is too short. The very worst that I should have gotten Saturday night was a draw. Frank Mulkern, my manager, stands ready with $1000 to post on me, and I would gladly wager my portion of the gate receipts last Saturday night."

Charles Higgins, trainer of Clabby, and Frank Mulkern, his manager, would agree to a match either here or in Los Angeles.

President Raprich of the New West Side Club stated that they would bid against Los Angeles for the fight.

EYTON STEPS DOWN.

KELLY SIGNS WITH PAPKE.

[BY DIRECT WIRE TO THE TIMES.]

CHICAGO, Nov. 9.—[Exclusive Dispatch.] That Hugo Kelly and Billy Papke will meet for the third time for the middleweight championship, December 15, at Los Angeles, Cal., is now assured. The hinderance in the articles concerning the referee question was patched up this morning when Menager Silvie Ferretti received a telegram from Matchmaker Long asserting that Referee Eyton's name was obliterated from the articles of agreement. This was all the local manager was waiting for, as he declined to complete the match as long as Eyton's name remained in the document.

Immediately on receiving the message that Eyton's name had been erased from the articles, Ferretti attached his signature to the papers, and with the $500 forfeit money forwarded it to the club, which completes the match.

FLYNN AND JOHNSON.

FISHER AND OYAMA CARDED.

Jim Flynn and Battling Johnson yesterday were matched to meet at McCarey's Pavilion some evening during Thanksgiving week. Flynn is to receive 10 per cent. bonus, to be taken out of the fighters' share of the proceeds, the remainder to be divided 60 per cent. to the winner and 40 per cent. to the loser. Flynn will remain at Eastside to train, and Battling Johnson probably will work at San Pedro, his old stamping ground.

Walter Fisher was matched to meet Big Jap Oyama in Friday night's card, and a six-round contest will be added today.

Pete Sullivan Wins.

SALT LAKE CITY, Nov. 9.—Pete Sullivan of Fall River, Mass., knocked out Frank Downey of Denver in the third round at Murray tonight.

INVESTIGATING CHARGES.

College and High School Students Summoned Before Amateur Athletic Commission.

A wholesale investigation into the amateur standing of many prominent athletes will be made at a meeting of the Southern California Commission of the P.A.A. at the Los Angeles Y.M.C.A. tonight.

The following men have been asked to appear before the commission: Burek and Crossman, U.S.C.; Hatch, Whittier High School; "Monk" and Tom Pierce, Malone, Price, Strang and Dodson, Polytechnic High School; Percy Halbriter, Los Angeles High School; Knowles, Hollywood High School.

It is rumored that most of the men are thought to have received money for playing baseball, and the athletes will be given a chance to defend themselves, after the commission has submitted its evidence supporting the charge.

The Southern California Commission of the P.A.A. is now composed of the following members: G. W. Braden, Occidental College, chairman; Dean B. Cromwell, U.S.C.; Dr. Sumner, Pomona; Kinton Hamilton, Harvard School; Harry Wycoff, Polytechnic High School; George B. Culver, Santa Monica High School; Prof. Barker, Orange; J. B. Franklin, Los Angeles Athletic Club.

JUBILATION.

STUDENTS LOVE ONE ANOTHER.

DEMONSTRATION OF JOY AND GOOD-WILL AT U.S.C.

President Baer of Occidental Hands Out the Salve and Wishes for Continued Pleasant Relations—Favors Law Barring Coaches from Field During the Game.

The U.S.C. students held a great celebration yesterday morning at the university in honor of the football victory last Saturday over Occidental. The players were cheered repeatedly, and each man of the squad was called on for a speech. The jollification resolved itself into a testimony gabfest, every member of the faculty contributing some interesting points of the struggle.

For two hours the enthusiastic rooters continued the demonstration, the like of which has never before been witnessed at the Methodist institution, and the same spirit that carried the team to victory against the Presbyterians was on tap in concentrated form.

The players turned out for a limbering-up practice last night, and the men seemed none the worse for the gruelling contest of Saturday. Burek is laid up with a badly-wrenched knee, and will likely not don the moleskins until Thursday or Friday. The plucky captain was given an ovation by the rooters, half the student body marching to the men's dormitory, where the injured hero was stretched on his cot, and cheering the great fullback roundly.

ONLY LOVE TAPS.

TIGERS SMILE AT DEFEAT.

President Baer of Occidental was very much chagrined because the Tigers were penalised for coaching from the side lines and declared that Occidental would never be guilty of the charge again. Dr. Baer is in favor of a plan by which the coaches will not be permitted to be on the field of play during the game and will advocate such an arrangement. Although defeated, the Presbyterians are happy because athletic relations with U.S.C. have again been resumed. President Baer sent the following letter to President Bovard of U.S.C. yesterday:

"My Dear President Bovard: You may be sure that Occidental will long remember November 7. The defeat that we experienced at your hands, however, does not prevent me from extending to you and your student body our hearty congratulations. We sincerely regret that you won, but you did win. Your men put up a clean, stiff game.

"We hope and with lively expectation, too, that next year we will be victorious. We will hail with fierce joy the opportunity to play you again.

"Permit me also to say that November 7 will be remembered with satisfaction because our institutions on that date resumed athletic relations. May we never again be separated, but with increasing respect and regard for each other, remember that 'fair rivals make fast friends.' With kind regards, I am yours, sincerely, John Willis Baer."

TEAM DISBANDS.

HOLLYWOOD IN GLOOM.

The Hollywood High School's football team will play no more games this year. On account of the crippled condition of most of the men, the remainder of the scheduled contests will be called off.

Charles Knowles and Neal Hill, who were injured at Pasdena in the game Saturday, are still in the hospital and the condition of both was somewhat improved yesterday. Knowles was the most severely injured but it is thought that he will completely recover in a few weeks. Arthur Priester is well on the road to recovery and at his home and expects to be back at school again in a few days.

Capt. Taylor made the following statement last night: "Our one big mistake was that we consented to play at all, after seeing the condition of the field. It had been plowed and deep furrows ran crossways the entire length, making fast and accurate playing impossible.

"Neal Hill was injured before the game had fairly started. His foot was caught in one of the deep ruts and before he could pull out of it, the players were piled upon him, crushing his leg between the hard clods.

"The Pasdena coach acted in a very unsportsmanlike manner. As the game progressed he followed along the side lines and, picking out certain of our players, urged his men to put them out of the game. The statement made by Principal Ely of Pasadena is very unjust to both the boys and our coach, Mr. Webster, who has coached the players unceasingly and who has made them into the fast team they form. The boys went into the game in the finest of condition. The cause of the accidents was the bad condition of the field and I am sorry that we went into the game."

RECORD IN SHIFTS.

YALE COACHES DRASTIC.

[ASSOCIATED PRESS DAY REPORT.]

NEW HAVEN (Conn.) Nov. 9.—The greatest shift which has been made in a Yale football team at this time of the season came today when seven of the eleven men were moved and four retired.

The greatest change of all was the shifting of Coy, regular fullback, to the position of tackle played by his brother, Sherman Coy, in the fall of 1900. A. E. Brides, who has been playing right halfback, was put in at left tackle; Haines, who played half in the Brown game, has been given the regular position of left end; Bobbs was removed from left tackle and Lilley put in his place; Ford Johnson replaced Murphy at quarterback and Daly took Brides old position; Philbin stayed at left half and Field took Coy's place; three line men retained their position—the guards, Andrews and Goebel, and Biddle, center.

These changes were decided upon by a council of coaches. The team as it now stands will line up against Princeton, with the possible exception of Field, or Philbin, one of whom will be replaced by Heaton.

Close Football Game.

The crack Y.M.I. eleven went down to defeat before the Boyle Heights Tigers yesterday morning, on the Salt Lake grounds, by a score of 10 to 0.

The line-up:

Y.M.I.		Tigers.
Emmett	R.E.L.	H. Hyde
Titley	R.T.L.	Franke
Worthern	R.G.L.	Moore
Mobrey	C.	T. Reddin
J. Reddin	L.G.R.	Chambers
Frombes	L.T.R.	Young
Moloy	L.E.R.	Rose
Masterson	Q.	F. Hyde
O'Grady	R.H.L.	Rosso
Fitzgerald	L.H.R.	Snyder
Paulsen	full	Getz

ABOVE AND BELOW.

HORSES DIVIDE WITH AIRSHIP.

KNABENSHUE AND DURFEE WIN TERRITORIAL HONORS.

Carlokin Takes Fast Trot In Four Heats With Brace Girdle Second and Zomalta Third — High Fly Makes Fast Time in "Twenty" Pace. Emily W. First in Slow Trot.

[ASSOCIATED PRESS NIGHT REPORT.]

PHOENIX (Ariz.) Nov. 9.—The greatest event of the Territorial fair programme today was the flight of Knabenshue's airship from the grounds to the Territorial Capital and around and over the center of Phoenix, a total distance of about five miles, much of it at a thirty-mile gait. In the afternoon the airship was sent at will all over the fair grounds, both flights being without a hitch.

The attendance was heavy.

The racing schedule was as follows:

The 2:30 pace, purse $1000:

High Fly	1	1	1
Explosion	6	2	4
Boton de Oro	5	5	2
Josephine	3	3	3
Wanderer	4	6	5
Velox	2	4	d.

Time 2:07½, 2:08, 2:09¼.

The 2:09 trot, purse $1000:

Carlokin	1	2	1
Brace Girdle	2	1	2
Zomalta	3	3	4
Ft. Ambush	4	4	3
Time	2:08¼	2:09¼	2:08¾

2:09¾.

Equals former track record.

The 2:20 trot, purse $1000:

Emily W.	1	1	1
Dutch	2	2	2
Nut Bird	3	3	3
Chester	4	dr.	

Time 2:16¼, 2:18½, 2:15¾.

Half-mile dash, purse $200: El Donoso won, Herthus second; time 0:50.

One jockey was slightly injured. Col. Walker, driving El Basler, tipped over backward when his horse reared, but he withdrew the horse and continued in the other races.

EMERYVILLE RACES.

HILDRETH TAKES FEATURE.

[ASSOCIATED PRESS NIGHT REPORT.]

OAKLAND, Nov. 9.—Interest in the racing at Oakland today centered principally in the fourth event, at one mile, in which a field of four went to the post, with Fred Bent favorite.

The heavily-played second choice, Woodcraft, cleverly handled by Schilling, closed fast in the last quarter, and won the purse for Sam Hildreth. Fantastic was second, while the fast-tiring Fred Bent was third.

The favorites, Coyotto and Aftermath, led their fields home. Fine weather favored the sport, and the attendance was large. Andy Blakely arrived today from New York with a stable of fourteen horses.

Five furlongs, purse: Cotytto, 106 (Archibald,) 7 to 10, won; Beau Man, 112 (Kirchbaum,) 30 to 1, second; Palo Alto, 112 (Schilling,) 4 to 1, third; time, 1:00 3-5. Rosaino, Pigent, Smiling Jack, Joe Rose, Marchesa, Angel Face, Captain Hansen, The Drake and Incentive finished as named.

Six furlongs, selling: Aftermath, 112 (Walsh,) 7 to 5, won; Choik Hedrick, 112 (Gilbert,) 10 to 1, second; Rose Cherry, 112 (Lynch,) 4 to 1, third; time, 1:14 2-5. Melar, Rosy Light, Em and Em, Hulford, Rotrou and Bush Thorpe finished as named.

Mile and an eighth, selling. Mike Jordan, 107 (C. Ross,) 9 to 5, won; Lazell, 107 (Keogh,) 20 to 1, second; Orchan, 102 (E. Sullivan,) 12 to 1, third; time, 1:55. Military Man, Miss May Bowdish, Kogo and Royal Red finished as named.

Mile, selling: Woodcraft, 104 (Schilling,) 8 to 5, won; Fantastic, 107 (Buxton,) 11 to 2, second; Fred Bent, 107 (A. Walsh,) 6 to 5, third; time, 1:40 3-5. Bell Wether also ran.

One and one-eighth miles, selling: Kermit, 107 (Hayes,) 12 to 1, won; My Pal, 107 (Walsh,) 5 to 1, second; Frank Lubbeck, 107 (Macbeth,) 9 to 1, third; time, 1:55. Tea Tray II, Lady Alicia, Milshora and Kamsack finished as named.

Six furlongs, selling: Anna May, 112 (Powers,) 9 to 5, won; Nagazam, 112 (Walsh,) 13 to 5, second; Belle Kinney, 110 (Rettig,) 5 to 1, third; time, 1:13 2-5. Smiley Metzner, Buster Jones, Merrill, Valencia, Herodotus and Tom finished as named.

WITHDRAW STUDS.

HORSES LOANED TO FARMERS.

[ASSOCIATED PRESS DAY REPORT.]

NEW YORK, Nov. 9.—Next year, should there be no racing in this State, the Jockey Club may withdraw the forty-odd stallions, now on farms throughout this State, and return them to their owners for private use.

The Jockey Club lent the stallions to the farmers of the country with the anticipation that this would encourage breeding of better light harness, and draught horses than those on the market.

Results at Latonia.

CINCINNATI, Nov. 9.—Latonia results:

Five and one-half furlongs: Point Lace won, Malecon second, Kilviney third; time 1:08 3-5.

Five furlongs: Sea Swell won, Miss Crittendon second, Dr. Holzberg third; time 1:00 3-5.

Six furlongs: Mystifer won, Gresham second, Orlando third; time 1:14 3-5.

Six furlongs: Ethon won, Al Muller second, Dainty Dame third; time 1:12 4-5.

Mile and seventy yards: Lady Esther won, Woolstone second, Carew third; time 1:43 4-5.

MORGAN'S CONVICTION.

Secures Punishment of Persons Who Shot Meadow Larks and Punctures Highways.

Because they violated the game ordinances, prohibiting shooting on the public highway and the shooting of meadowl larks, Salvino Angyle and Antonio Bermudas, two ranchers of Puente, were yesterday fined $35 each in a prosecution conducted by Game Warden W. B. Morgan.

Deputy Bob Hicks had spotted the offenders for promiscuous shooting several times in the last few weeks and, acting on authority from Morgan, yesterday arrested the two gunners at El Monte. When Game Warden Morgan left the city he was unable to secure legal advisors from the District Attorney's office, owing to rush of business, and was obliged to personally conduct the prosecution.

The offenders were first fined $10 each for shooting on the public highway, and attorneys for the defense took the sentence in such a haughty spirit that Morgan secured a second warrant, charging the men with shooting meadow larks, and the judge then fined the gunners $25 each additional.

NO SURRENDER HERE.

DEMAND OUTLAW BASEBALL.

[ASSOCIATED PRESS NIGHT REPORT.]

STOCKTON, Nov. 9.—Now that Stockton has cinched the California League pennant for the fifth time, preparations are under way for organizing a team for next year.

Manager Moreing is going to Oakland, and at a mass meeting, made up of prominent business and professional men, county and city officials, ex-Mayors and wealthy farmers, tonight, it was unanimously decided to back outlaw baseball next season with $50,000, and put the best team in Stockton that money can get.

The meeting also declared positively for outlaw ball, and if the other managers in the California League stand for organized ball, a new league will be formed.

A committee was appointed to visit San José, Fresno, Sacramento and Santa Cruz at once and confer with the managers there.

It was a rousing session, and Stockton will be after the pennant again next season.

VENICE SHOW.

WELSH IS TO REFEREE.

Kid Curtis and Dick Winters will fight ten rounds in the main event of the boxing card to be given tomorrow evening before the Venice Athletic Club. The scrap will be for ten rounds, and the beach fight bugs expect a good mill. The principals are credited with knockout punches, and each has won a number of hard fights recently. The fighters will weigh in at 120 pounds.

Two five-round prelims have been arranged, the first to be between Young Curley of San Pedro and 'Gene Rado, a jockey of Arcadia. Curley has several clean knockouts to his credit, while his opponent boasts of a clean slate. The winner will be matched against Jimmy Austin. The boys will weigh in at 105 pounds.

The second prelim is between Pete Smith and Kid Ebinger at 140 pounds, and as both boys are anxious to get together the mill is expected to be interesting. Freddie Welsh and Frank Sheek will alternate as the third man in the ring.

Tucson-Phoenix Race.

PHOENIX (Ariz.) Nov. 9.—Only six of thirteen cars entered in the Tucson-Phoenix race came to the scratch this morning. H. S. Corbett won, in the Stoddard-Dayton car, J. Knox Corbett, owner; left Tucson at 4:36 a.m. and arrived at the Fair Grounds at 3:36 p.m. Second was T. A. Herndon, owner and driver, in the Reo car, which left at 4:32. Third was C. G. Miller, driver and owner, in a Reo which left Tucson at 4:30. The time of the first car from Tempe, about twelve miles, was 22 minutes. The only racing allowed was on the Tempe-Phoenix stretch. All had perfect records except that of John Nelson's Reo, which broke down beyond Florence.

BALLOON JUICE.

FERRIS BUILDS PLANT FOR MAKING OF GAS.

It is expected that hydrogen gas from the plant erected at Chutes Park by Dick Ferris will be flowing into the big balloons American and United States which are to be started by Ferris next Sunday on a record-breaking trip across the continent.

The gas plant will be completed today and all the apparatus is to be placed in position today and tonight, a shift of men working all night to be in readiness for the making of gas tomorrow.

Ten tons of iron filings are to be delivered at the plant this morning, while ten large drums of sulphuric acid are already on the ground. The water is to be turned into the tanks this morning for testing purposes, after which the iron will be dumped in as needed and the sulphuric acid added in the proper quantities. The tanks have been covered securely and the gas will be washed and dried for purity.

The balloons are to be taken into the ball grounds tomorrow and partially filled with coal gas through which the hydrogen gas will be run. A layer of the common gas is to be kept at the bottom of the balloons to keep the hydrogen and air from mixing.

The balloons are to be nearly filled by Saturday after which additional gas will be stored in the tanks and kept until Sunday to fill the bags to the amount desired.

The balloons are to be kept free of the baskets until Sunday afternoon when they will be attached and equipped with supplies. Meanwhile the bags are to be held down with sandbags, several hundred of which will be used.

Members of the Aero Club of California are to be present tomorrow to assist in the first manufacture of gas and in placing the balloons to the best advantage. A meeting of the club is to be held at Bimini tonight at which Dick Ferris will personally detail to the members their part in the proceedings. The club is to have scientific charge of the flight and the officers and assistants are to be busy from now on in keeping a record of everything that happens.

Capt. A. E. Mueller and Capt. Horace B. Wild, the pilots, are to be guests of honor at the meeting tonight, and they will be asked to relate some of their experiences.

EXCEPTS THE COAST.

WAR ON BIG LEAGUES IS WAGED BY O'BRIEN.

[BY DIRECT WIRE TO THE TIMES.]

CHICAGO, Nov. 9.—[Exclusive Dispatch.] In an effort to compel the National Association of Professional Baseball Leagues to live up to its constitution as interpreted by the American Association, President J. D. O'Brien of the American Association will go before that body at its regular meeting tomorrow and demand that the Southern League and Western Association be reduced from Class A to Class B.

At a conference this afternoon between officials and magnates of the Eastern League and American Association, held previous to the session of the National Board of Arbitration, President O'Brien notified the other minor leaguers of the stand his organization will take in the fight to boost the Eastern and American to a classification one degree higher than all other minor leagues in the country.

"We went into this meeting with the Eastern League without knowing what it had to offer," said President O'Brien, "but more to do with the A. A. classification. We demanded that the association live up to its constitution, which provides first of all that leagues should be classified according to the population of the cities comprising its circuit. Class A must have at least 1,000,000 inhabitants in its eight cities under the last official census. That means the last Federal census, for we have no other official census. On that basis, the Southern League, Western Association and Pacific Coast League are out of their class, as a glance at the figures for 1900 will show quickly.

"I am in favor of making one distinction in this rule, and that is regarding the Pacific Coast League. That league was brought into organized baseball through a promise extended by the major and minor leagues that it should be maintained in the highest class. Live up to that promise by all means, as long as the present national agreement is in effect. When there is a revision of existing conditions things can be smoothed out and the Pacific Coast League classed in the section to which it belongs under the 1910 census."

Wise Ta...
By the "Office B..."
Not long ago a ... dry goods store, ... well known citizen, ... ly observing to his ... that the concern ... rather difficult to ... without him. ... coming to the ... of the concern, ... interview his ... them. "Mr. ... merchant, with a ... "although you have ... yourself to be ... clerk, yet we have ... such service as you ... descended to ... the interval when ... expatiating on your ... Now we have ... said that if you ... business would ... ble in surviving ... has worried us a ... you, like us, are ... off at any moment ... reason, we have ... our own peace of ... periment while all ... good health, in order ... may ascertain ... can bear up under ... will accordingly ... self dead for the ... month, and we will ... we can get along ... for that length of ... ing the next month ... men will be awfully ... vember is hat, ... wear month, and we ... ly doing the business ... town in those departments ... secret is—VALUE. ... vited to take advantage ... extraordinary values.
F. B. Silver
Four Stores
221 South Spring
Broadway & 9th
Bakersfield

ZWEI!
GALE
She Thought S...
...ta Ana woman who saw her ... dizzy blonde asked the police ... to her mental soundness, she ...
...OMETHING awful is about ... happen to August Shemruck ... Santa Ana. Shemruck has fo... affinity. She is a dizzy blonde ... Angeles. Mrs. Shemruck is sear... for both her recreant spouse ... affinity. Therefore Santa Ana ... ing with bated breath for the ... sion.
...gcoast," as his wife calls h... from grace last Saturday ni... had planned to make an even... in Los Angeles. He finished ... about the little farm, tog... self out in splendor, and acco... by Frau Shemruck, came to ...
But the woman made a mista... left a small satchel she carried ... Pacific Electric depot, and w... reached the theater she noted ... August volunteered to go ... leaving his wife in ... sorted forth. The lights ... dimmed, good to him a... were warm, his short-tail... with the two large ... beck, denoted aristocra... of August's well-developed a... to be found. His loud red ve... distinguished in the eyes of t... audience like a rag before a ma... of bull. But August was a ga... and used to be noticed.
...ter August approached a ca... and made burst upon him. Augu... upon the symphony of ... and his pretzel-fed heart amo... his well-covered ribs. His ji... seemed fairly wiggled with emoti... he could feel the snug roll ... that overlapped the back of h... collar begin to flush.
"Himmel," muttered the daz...
...symphony turned and gazed ... and his fat knees shook. Sh... almost six feet tall. Her figur... as though it might have bee... hair her black dress with a sh... August did not know abbu... gowns, and he didn't give ... bet he liked them very, ver... Down the female's back ra... row of black buttons, just fifty ... actual count. Her small fee... encased in patent leather shoes ... French heels, and the dainties... ty ankles, shrouded in a near... sire stocking, seemed to be made ... August to fall.
...ther throat was incased in a ... collar that pointed beneath the ... ears, and the dream of loveliness ... topped off with a Fluffy Ruffle ... under the edges of which ... waves of hair could be seen.
...t approached the queen with ... trembling. His small-crowned ... the sheath gown began to tax ... but August didn't mind that ... beauty slipped her ruby lips ... much of a smile as she dared ... without bursting from the ... gown, and August almost ... with happiness.
...ed his hat and smiled, a ... heavy smile that caused his ... face to fairly sparkle under the ... the lamps. "Introducings," he ... "My dear Mrs., I am August ... you das Santa Ana, dot's ... at which the lady smiled and ... with a rippling voice that ... from out the Russian collar ... difficulty: "Pleased to meet ... Mister Shamrock; let's hit the ...
...as far as swei bits goes, Mrs., ... greenbieness. I'm a hot fiddle ... any of de boys will dell you ... seconded August, with much ...
...entered the café and liquored. ... they had two more beers and be... August, with tears streaming ... florid face, was telling his ... about "de lofe he heldt in ... for her in." ...
...ta shone bright, the music ... August's ears, the beer ... and the dizzy blonde ... over the table, and with one ... hand patted the cheek of ... mated Teuton.
...meantime in front of a the... short, squatty woman looked ... in a near-by store window ... She did not wear a ... form, incased in a ... dress, looked like a meal ... a string tied about it. Her ... burned and wrinkled. Her ... held high to avoid a pos... of street dirt, and her ... hose hung down over her ... A little black bonnet with ... flower on it looked ... with the millinery ... went nodding by. ... the lawful title to the ... the red yeast. She was ... of Santa Ana and she ... herself rapidly into a ...
...ickett, and yet he does not ... the mental calculation of ... She began to look for ... threaded the streets and ... a corner and there, right ... her eyes, was a broad back ... The fat legs of the ... wobbling and his little hat ... the gloom of the night ... Postern building, strode a ...

PACKA...
Western Motor...
731 ...
The Auto...
HOLST BROS., Agents ...
H. E. GILLET, ...
128 East Ninth St. ...
Repair Department ...
FN 4-cylinder ...
Second-hand, fully ... $200, $225, ...
New 1908½ ...
NATIONAL AUTO ...
957 S. Main ...
FRANKL...
MOTOR CAR...
4-Cylinder, Air ...
R. C. Hamlin, agent for ... fornia. Home B4402. ...
1806 South Main ...
"LOCOMOBILE"
FOR SALE—One Locomobile ... type H seven-passenger ... 1907; one type E 1908 ... all in first-class condition ... ments at reasonable ... CAR COMPANY. ...
ELMOR...
"The Car That Has ... ELMORE MOTOR ...
742-44-46 South ...
REO and KISSEL
AUTOMOBILES
LEON T. SHETTLER
Tourist
AUTO VEHICLES
Mitch...
Broadway 5... Home ...
Greer-Robbins Co...
PHIPPS
W. E. BUSH, ...
Garage and ...
1227-29 South ...
Home F7901
Members A. ...
Beauty and Bad Breath
Cannot Go Together No Matter How a Woman May Try to Make Them.
It does not matter how beautiful a woman may be, if she is afflicted with bad breath she will be shunned and pitied by men and even women will studiously avoid her.
If any woman doubts this statement let her make a point of asking a friend in whom she may confide, a man friend or relative. If he be honest he will tell her that foul breath from the mouth of a woman will drive men from her more rapidly than any other personal affliction.
Foul breath arouses in man disgust and where this quality is brought into play no amount of self-denial or reasoning can overcome the natural repugnance which comes to man when he is in company with such a woman.
What is true of bad breath in woman is not true in so great a degree in men. Women are looked upon as the incarnation of sweetness, breeding, virtue and refinement. Foul breath will sicken a man so that he cannot feel for such a woman a companionship necessary to make him desire to be in her company.
There is absolutely no occasion for bad breath in either men or women. Charcoal, the strongest absorbent known, when taken into the stomach, will prevent this repugnant tendency or affliction.
Stuart's Charcoal Lozenges are sold in tremendous quantities all over America and Canada. They cure and have cured all forms of bad breath. A single box will convince you of this fact. One should eat some of these lozenges after each meal and upon retiring. You might eat fifty of them without harm. They are not medicine, but pure willow charcoal mixed with sweet honey to make them palatable and compressed into a lozenge to preserve their peculiar and lasting strength.
The next time you wish to go into company and don't want your foul breath to humiliate you, eat several of Stuart's Charcoal Lozenges and your breath will be pure and sweet.
Every druggist carries them, price 25 cents, or send us your name and address and we will send you a trial package by mail free. Address F. A. Stuart Co., 200 Stuart Bldg., Marshall, Mich.
The new Eisner Tailoring shop in the Angelus Hotel Building will open on Monday, Nov. 16.

Wise Talks

By the "Office Boy"

Not long ago a salesman in a dry goods store, in one of our well known cities, was heard quietly observing to his fellow clerk that the concern would find it rather difficult to get along without him. These remarks coming to the ear of the head of the concern, he decided to interview his clerk concerning them. "Mr. Spotts," said the merchant, with a grim smile, "although you have not proved yourself to be our most valuable clerk, yet we have appreciated such service as you have rendered, descended to render us during the interval when you were expatiating on your own worth. Now we have lately been given to understand that if you were to die the business would have a hard battle in surviving the loss. Spotts has worried us a great deal of late, you, like us, are liable to drop off at any moment. For this reason, we have concluded to take our own peace of mind, to experiment while all of us are in good health, in order that we may ascertain whether the firm can bear up under your loss. If it will accordingly consider you dead for the period of one month, and we will see whether we can get along without you for that length of time." During the next month our employ men will be awfully busy. November is hat, suit and overwear month, and we are solely doing the business of the town in those departments. The secret is—VALUE. You are invited to take advantage of our extraordinary values.

F. B. Silverwood

Four Stores

221 South Spring
Broadway & 6th } Los Angeles
Bakersfield

'09 RAMBLERS ARE
At the New Address
1140-42 South
Smartest car of the year
W. K. COWAN, Sales Mgr.

PACKARD
Western Motor Car Co.
731 [illegible]

The Autocar
VOLET BROS., Agents
H. E. GILLEY, Sales Mgr.
[illegible] East Ninth St.
Repair Department in Charge

F N 4-cylinder Motorcycle
Second-hand, fully guaranteed
$200, $225, $250.
New 1908½ model, $375.
NATIONAL AUTO CO.
937 S. Main St.

FRANKLIN
MOTOR CARS.
4-Cylinder, Air Cooled.
C. Hamlin, agent for Southern California.
Home B4402. South 1906
1806 South Main Street.

"LOCOMOBILES"
FOR SALE—One Limousine Type H, 40 H. P. seven-passenger touring car, one type E 1908 5-passenger touring car, in first-class condition with all extras at reasonable prices. L. A. MOTOR COMPANY. Pico and Hill Sts.

ELMORE
The Car That Has No Valves
ELMORE MOTOR CAR CO.
[illegible]-44-46 South Olive St.

REO and KISSELKAR
AUTOMOBILES
[illegible] T. SHETTLER, 633 S. Grand

Tourist
OUR PACKARD
OPEN FOR INSPECTION
Come out and make [illegible]
Cor. Main and [illegible]
AUTO VEHICLE COMPANY

Mitchell
Broadway 5120 MOTOR CAR
Home [illegible]
Parr-Robbins Company, Agents

PHBRE
E. BUSH, Sec. Cal. Agency
Garage and Repair Shop
1227-29 SOUTH MAIN
F7901
Members A. D. A. of C.

NO HALLUCINATION.

SOMETHING COMING TO SANTA ANA MAN.

She Thought She Had Hallucinations.

A woman who saw her husband walking down Broadway with a dizzy blonde asked the police to turn an X-ray on her head. Assured as to her mental soundness, she camped on August Shemruck's trail.

SOMETHING awful is about to happen to August Shemruck of Santa Ana. Shemruck has found a dizzy blonde of whom Mrs. Shemruck is searching for both her recreant spouse and the dizzy. Therefore Santa Ana is [illegible] with baited breath for the big event.

"Gussie," as his wife calls him, left Santa Ana last Saturday night. He planned to make an evening visit to Los Angeles. He finished the chores about the little farm, togged himself out in splendor, and accompanied by Mrs. Shemruck, came to the conclusion that the woman made a mistake. Gussie's small satchel she carried at the Electric depot, and when at the theater she noted her husband volunteered to go get [illegible] his wife in the lobby. The lights of the [illegible] good to him and [illegible] His short-tailed, [illegible] the two large buttons denoted aristocracy [illegible] a well-developed abdomen. His loud red vest [illegible] in the eyes of the [illegible] rag before a madman. August was a game [illegible] he noticed. [illegible] approached a café [illegible] upon him. August [illegible] symphony of peachi- [illegible] sweet-fed heart smote [illegible] ribbed ribs. His jitneys wiggled with emotion [illegible] the snug roll of [illegible] the back of his [illegible]

"[illegible]," muttered the dazed [illegible]

She turned and gazed at [illegible] that knees shook. She [illegible] six feet tall. Her figure [illegible] might have been [illegible] black dress with a shoe [illegible] did not know about [illegible] and he didn't give a [illegible] liked them very, very [illegible] the female's back ran [illegible] buttons, just fifty-[illegible] Her small feet [illegible] patent leather shoes [illegible] and the daintiest [illegible] shrouded in a near- [illegible] seemed to be made [illegible] to fall.

[illegible] was incased in a [illegible] pointed beneath the [illegible] and the dream of loveliness [illegible] off with a Fluffy Ruffle [illegible] under the edges of which [illegible] wisps of hair could be seen [illegible]

[illegible] approached the queen with [illegible] His small-crowned [illegible] about the spot [illegible] gown began to taner [illegible] August didn't mind that [illegible]

[illegible] slipped her ruby lips [illegible] of a smile as she dared [illegible] bursting from the [illegible] and August almost [illegible] happiness.

[illegible] hat and smiled, a [illegible] smile that caused his [illegible] to fairly sparkle under the [illegible] "Introducings," he [illegible] "dear Mrs. I am August [illegible] from das Santa Ana, dot's [illegible] I think the lady smiled and [illegible] with a rippling voice that [illegible] out the Russian collar [illegible]: "Pleased to meet [illegible] Shamrock; let's hit the [illegible]

[illegible] far as awful bits goes, Mrs., [illegible] I'm a hot liddle [illegible] of de boys will tell you [illegible] August, with much [illegible]

[illegible] the cafe and liquored. [illegible] two more beers and be- [illegible] with tears streaming [illegible] face, was telling his [illegible] "de lofe he heldt in [illegible]

[illegible] bright, the music [illegible] August's ears, the beer [illegible] the dizzy blonde [illegible] the table, and with one [illegible] patted the cheek of [illegible]

[illegible] in front of a the- [illegible] equally woman looked [illegible] near-by store window [illegible] did not wear a [illegible] form, incased in a [illegible] looked like a meal [illegible] and wrinkled. Her [illegible] about it. Her [illegible] and wrinkled. Her [illegible] high to avoid a pos- [illegible] of street dirt, and her [illegible] hung down over her [illegible] A little black bonnet with [illegible] flower on it looked [illegible] with the millinery [illegible] adding by.

[illegible] lawful title to the [illegible] vest. She was [illegible] of Santa Ana and she [illegible] herself rapidly into a [illegible]

[illegible] and yet he does not [illegible] mental calculation of [illegible] to look for [illegible] the streets and [illegible] and there, right [illegible] was a broad back [illegible] fat legs of the [illegible] and his little hat [illegible] beside him, tower- [illegible] glasses of the night [illegible] strode a blonde party, whose trim ankles twinkled in the light.

Mrs. August staggered. She did not believe her eyes. She hurried to the police.

In pitifully broken German she explained to the officers that she thought she was troubled with hallucinations and wanted an X-ray put on her to detect the cause of her mental disturbance.

"Blease, Mr. Bolitzman, look by der brain in and zee vot is madderings mit der insides," she gasped. "First dere is Owgoost on der street mit a vimmings, and then he aindt. I tink dere is wrong mit der hedt. Dry dot X-rays bisiness on der hedt."

Not knowing what else to do the policemen turned off the light, and taking out a pocket flash lamp, turned it on the woman's face several times. They then assured her that her brain was all right, and she departed.

Somewhere August and his dizzy soul mate are supposed to be still drinking beer, while he weeps into the wrinkles of his fat face. And on the trail is a woman who is not August's soul mate, but merely his wife. And there is something coming to August Shemruck of Santa Ana when, firm in the knowledge of her unimpaired mentality, Mrs. Shemruck locates him.

MUSICAL.

GRAND OPERA SEASON OPENS.

NEW YORKERS HEAR LABIA IN "LA TOSCA."

Immense Crowd Fills Hammerstein's Manhattan on the First Night of the Musical Year — Star and Her Support Given Much Well-Deserved Commendation by Critics.

[BY DIRECT WIRE TO THE TIMES.]

NEW YORK, Nov. 9.—[Exclusive Dispatch.] What seems destined to be the greatest operatic season in history was opened tonight with Hammerstein's Manhattan production of "Tosca," in which the dramatic soprano, Maria Labia, made her American debut, supported by Zenatello, tenor, and Maurice Renaud, the great French baritone.

An immense audience filled the Manhattan to its utmost capacity, and much-deserved commendation was given Labia, who gave a dramatically tremendous and very brilliant interpretation of the Puccini-Sardou role. Renaud was superb as Scarpia, but Zenatello did not especially distinguish himself, though he won considerable applause in the last act.

It is said that the Manhattan orchestra, under Cleofonte Campanini, is in better condition than at any time in the history of this theater. Scenery for this production was especially fine, and many musical notables were in the audience, including distinguished artists and managers from at home and abroad.

The Metropolitan will wheel into line one week from tonight, with a spectacular all-star revival of "Aida."

JULIAN JOHNSON.

CARDINALS GREET POPE.

Head of Catholic Church Receives Congratulation on His Fiftieth Anniversary in Priesthood.

[ASSOCIATED PRESS DAY REPORT.]

ROME, Nov. 9.—The Pope today received the members of the Sacred College, who congratulated him upon the fiftieth anniversary of his entering the priesthood. The cardinals were headed by Cardinal Serafino Vannuttelli, Cardinal Oreglia, dean of the college, being indisposed.

The Holy Father was presented with the sum of $4000 in gold pieces and Cardinal Vannuttelli expressed the greeting of all the members of the college on the occasion of the jubilee. In reply the Pope thanked the cardinals for their good wishes and conversed pleasantly with each of his visitors.

He showed them a large gold medal coined for the jubilee of the foundation of the South American College in Rome, which coincided with his own jubilee.

Bowen Smith, aged 27, a clerk of Pueblo, Colo., was shot through the heart and instantly killed last Sunday by his room-mate, Albert Kinnard. Kinnard claims the shooting was accidental. He says he was trying to awaken Smith by poking him in the side with the pistol, when a cartridge exploded, killing his friend. Kinnard is under arrest.

"TIRED" WOMAN QUITS.

Leaves Husband and Baby Because "She Is Weary" of This Commonplace Life.

[BY DIRECT WIRE TO THE TIMES.]

BOSTON, Nov. 9.—[Exclusive Dispatch.] Mrs. Ellen Hurmezian, the beautiful wife of Dick Hurmezian, Saturday afternoon left her home in Moores' block, Back Bay, to secure $200 from a savings bank which was supposed to help defray the expenses of a trip to Los Angeles for herself, her husband and their 5-year-old daughter, Dorothy. She has not been seen by her husband since. Twenty-four hours later he received a letter saying she had started for England, her native land, because she was tired of "all this commonplace life."

Mr. Humezian is a ladies' tailor in Los Angeles and came here Thursday afternoon to take his family back to that city. At the time of the earthquake in San Francisco they were residing there and lost everything. Mrs. Hurmezian has been living with her mother, Mrs. Ellen Birks, during the summer while Mr. Hurmezian has been away. Mrs. Hurmezian is 28 years of age.

PARTING OF THE WAYS.

ABSOLUTISM AT REICHSTAG BAR.

GERMANY'S PARLIAMENT MAY DOOM OLD SYSTEM.

Great Question to Be Determined at This Week's Session, Which Will Open With All Parties United to Pull Fatherland Out of Hole Dug by Kaiser's Rash Actions.

[BY DIRECT WIRE TO THE TIMES.]

BERLIN, Nov. 9.—[Exclusive Dispatch.] Many of Chancellor Von Buelow's severest critics, who a week ago were demanding his retirement from office, are now anxiously urging him to remain; for, with the prospect that an inexperienced and less tactful man would be named as his successor, the public imagination sees the probability of perils and blunders more damaging to German prestige that those already made.

Whether or not Prince Von Buelow stays, however, is now a secondary consideration. The great question to be determined at this week's session of the Reichstag is whether Germany shall now advance toward constitutional and parliamentary reform, enforcing the principle of responsibility in the relations of sovereign to people, or whether it is to be exposed further to such embarrassments as resulted from the Kaiser's London interview. The feeling that the nation has come to the parting of the ways between disguised absolutism and responsible ministerial government is widespread.

It is expected the debate on the subject of the Emperor's interview will be exceedingly lively, probably taking up two days in the Reichstag. Chancellor Von Buelow, it is expected, will make his explanation soon after the opening.

The feeling in the various parties is very strong, especially among the Socialists, who have called twenty-six mass meetings for tomorrow in Berlin and vicinity to protest against "absolutism."

Members of other parties, in preparation for tomorrow's interpellations regarding measures hereafter to prevent similar occurrences, today discussed privately their respective attitudes and nominated speakers to express their views in the debate.

FRANCE AGAIN REJECTS PLAN.

CASA BLANCA INCIDENT STILL UP.

[ASSOCIATED PRESS NIGHT REPORT.]

PARIS, Nov. 9.—The Franco-German negotiations looking to a settlement of the Casa Blanca incident have not made any material progress over Sunday. Germany again has proposed the addition to the French formula of a clause regarding regrets that is unacceptable to France, and Ambassador Cambon replied a second time that France could not take it under consideration. The entire matter was then referred to Prince Von Buelow.

After the conciliatory expressions voiced in Berlin during the past few days, the renewal by Baron Von Watcher, who is acting for the Foreign Office, of this unacceptable proposition, greatly puzzles the Foreign Office here, where it is pointed out that if Germany intends eventually to yield each reiteration of her old position, makes retreat harder. The impression has been created here that this is simply a maneuver previous to Count Von Buelow's appearance before the Reichstag tomorrow, or it may be that Germany has plans to withdraw the original offer to arbitrate with the view of settling the dispute on another basis.

ANOTHER HITCH.

ABRUZZI WAITS PUBLICATION.

NEW BOOK WILL APPEAR ABOUT MIDDLE OF MONTH.

Queen Mother Is Said to Have Invited Him to Royal Castle, Signifying That Her Active Opposition to His Marriage Has at Last Been Abandoned.

[BY DIRECT WIRE TO THE TIMES.]

ROME, Nov. 9.—[Exclusive Dispatch.] The departure of the Duke of the Abruzzi for America is delayed by the fact that his book on the ascent of Ruwenzori will not be published till the middle of the month, and also because of the formalities connected with his marriage with Miss Elkins. The chief of these relates to the conversion of the bride-to-be to Catholicism, which has not yet been completed.

One of Dowager Queen Margherita's ladies in waiting confirms the recent dispatch from Paris to the effect that the Queen Mother's opposition is not the cause of the delay in the marriage.

She told your correspondent here that Queen Margherita is convinced that her nephew really loves Miss Elkins and that he intends, as he should, to follow the dictates of his heart. She has invited the Duke to Tupinigi castle, near Turin, for a few days. This is taken to mean that her active opposition is a thing of the past, if it ever existed to the extent reported in the European and American press.

TIMES COOK BOOK, NO. 3

Spanish and Mexican recipes by old settlers and famous pioneer chefs of California are printed by the score in the third prize cook book issued by The Times. It also contains hundreds of special toothsome recipes (not experiments) contributed by the best housewives in Southern California, Arizona and Mexico to The Times cooking competition. Cash prizes were awarded to the winners. Ready for delivery. Price 25 cents. By mail, five cents extra.

FAVORITE FOODS CAN BE EATEN.

YOU CAN ENJOY YOUR MEALS WITHOUT FEAR OF DYSPEPSIA OR UPSET STOMACH.

Let Diapepsin take care of your meals until your Stomach gets strong—Everything you eat will be digested and nothing left to ferment. Will regulate your stomach so there will be no distress follow hearty meals.

If your meals don't tempt you, or you feel bloated after eating and you believe it is the food which fills you; if what little you eat lies like a lump of lead on your stomach; if there is difficulty in breathing after eating, eructations of sour food and acid, heartburn, brash or a belching of gas, you can make up your mind that you need something for a sour stomach and indigestion.

To make every bite of food you eat aid in the nourishment and strength of your body, you must rid your Stomach of poisons, excessive acid and stomach gas which sours your entire meal—interferes with digestion and causes so many sufferers of Dyspepsia, Sick Headache, Nauseous breath, and stomach trouble of all kind; Putrefying the intestines and digestive canal, causing such misery as Biliousness, Constipation, Griping, etc. Your case is no different—you are a stomach sufferer, though you may call it by some other name; your real and only trouble is that which you eat does not digest, but quickly ferments and sours, producing almost any unhealthy condition.

A case of Pape's Diapepsin will cost fifty cents at any Pharmacy here, and will convince any stomach sufferer five minutes after taking one Triangule that Fermentation and Sour Stomach is causing the misery of Indigestion.

No matter if you call your trouble Catarrh of the Stomach, Nervousness or Gastritis, or by any other name—always remember that a certain cure is waiting at your Pharmacist any time you decided to begin its use.

Pape's Diapepsin will purify the sourest and most acid Stomach within five minutes, and digest promptly, without any fuss or discomfort, all of any kind of food you could eat.

SATISFACTORY.

HEAP OF GOLD IS HIS SHARE.

DOCTOR WINS FIGHT FOR PART OF WIFE'S ESTATE.

Long-Drawn-Out Controversy Over Will Comes to an End by the Payment of One Hundred and Seventy-five Thousand Dollars in Glittering Yellow Pieces.

[ASSOCIATED PRESS NIGHT REPORT.]

ST. PAUL, Nov. 9.—Dr. T. V. E. Appleby was today paid $175,000 in gold, less a small amount that had been previously drawn by him, in settlement of all claims by him against the estate of his late wife, Cornelia Day Wilder Appleby, thus ending a long drawn out controversy.

The Wilder charity was formed under the will of Mr. and Mrs. Wilder and Mrs. Appleby, their daughter, and the funds available were about $3,000,000 to be used for the benefit of the worthy poor of St. Paul.

Dr. Appleby had signed an ante-nuptial agreement with Miss Wilder providing that as long as he should remain unmarried after the death of his wife he should receive an annuity of $10,000 and the use of the Wilder mansion. Mrs. Appleby died before her parents. After the death of the parents, Dr. Appleby attempted to have the ante-nuptial agreement set aside and to secure his portion of his wife's estate. There are several so-called California heirs yet to be reckoned with.

UNDELIVERED TELEGRAMS.

There are undelivered telegrams at the Postal Telegraph-Cable office, No. 431 South Spring street, for Mrs. Cora McLenman, Mrs. L. C. Ohse, Laura A. Presnell, Ed. Perrin, Frank S. Whedon, Fred Klenk, Hotel Jefferson, H. M. Gillig, J. H. Clymonds.

Everything conceivable has been done by physicians and scientists, but nothing seems to be able to arouse Miss Luciana Piette of Lowell, Mass., who has now been sleeping eleven days. Her case has attracted much interest of physicians and scientists all over the country. This is her sixth trance.

Syrup of Figs and Elixir of Senna

Cleanses the System Effectually; Dispels Colds and Headaches due to Constipation; Acts naturally, acts truly as a Laxative.

Best for Men, Women and Children—Young and Old.

To get its Beneficial Effects Always buy the Genuine which has the full name of the Company

CALIFORNIA FIG SYRUP CO.

by whom it is manufactured, printed on the front of every package.

SOLD BY ALL LEADING DRUGGISTS.

one size only, regular price 50¢ per bottle.

If you don't buy your suit at "Kahns" you don't buy your suit "RIGHT"

457 So. Broadway

FINE CLOTHES FOR MEN

Wood Bros.' Hand-Tailored Suits and Overcoats.

WOOD BROS.

343-345 South Spring Street.

12½c Corded Madras 7½c

White grounds with fancy printed figures, stripes and checks; handsome material for shirt waists or men's shirts. Regularly sold at 12½c. Sale price today, Third Floor, So. Bldg., 7½c.

THE REAL BARGAIN CENTER OF LOS ANGELES

The 5th Store

BROADWAY AT 5TH STREET FIFTH STREET

VAST ASSORTMENT OF BOOKS

Hundreds of Women Pleased

Yesterday's Sale of $20, $25 and $30 Dresses at $10

A Revelation in Value Giving

Every woman who purchased one of these beautiful dresses yesterday will consider herself fortunate indeed. Opportunities to buy dresses of this character at $10.00 come but once in a very long time. It is only by the sheerest good fortune that we were able to secure them. Included are dresses of silk, broadcloth, nuns' veiling, French serge and wool batiste. Latest Directoire, Princess and Hipless models. A great profusion of charming colorings; beautifully trimmed. Dresses that retail regularly for $20, $25 & $30. Another great day today at.... $10

15c Ginghams at 10c

Beautiful seersucker ginghams, in blue and white stripes. Heavy quality for nurses' costumes, waists or dresses; 15c value at 10c.

20c Kimono Flannels 12½c

Fancy designs—graceful floral and Persian designs—in pretty colorings. Regular 20c kimono flannels today at 12½c.

500 Pairs of Curtains Half Price

ODD LOTS AND SAMPLE PAIRS. A GREAT SALE.

For those who need only one or two pairs of a kind, this sale opens up the way for a remarkable saving. Strictly high grade white or Arabian lace curtains, Brussels Net, Swiss Point, Cluny, Battenberg or novelty braided curtains. Over 500 pairs in all. Beautiful designs. Every pair at half price today.

$2.00 Curtains $1.00 Pair — $5.00 Curtains $2.50 Pair
$3.00 Curtains $1.50 Pair — $7.50 Curtains $3.75 Pair

$20 Tapestry Brussels Rugs $14.75

A genuine saving of 25 per cent. on heavy Tapestry Brussels Rugs, 9x12 feet size; best quality, 10-wire rugs. Handsome oriental, floral and medallion designs in a variety of attractive colors. Today only, $14.75.

25c Curtain Swiss 10c

Yard wide, handsome lace striped curtain Swiss; pretty floral designs. Today only, 10c a yard.

$1.25 Fiber Rugs 75c

Close woven, splendid wearing fiber matting rugs, 30 inches wide, 5 feet long. Today, 75c.

Get Ready For Prosperity

Confidence the Foundation—Dependable Goods the Keystone of Our Success

WITH the election over, everybody should put his shoulder to the business wheel. Get ready for prosperity by equipping yourself to take care of increased business. *Our business is good now.*

It is doubtful whether you will ever have another opportunity to buy office furniture as good and as cheap as our entire stock is offered today.

As previously announced, our entire office furniture, with the single exception of the Macey sectional bookcases, is offered to the public at actual factory cost to us with freight charges only; nothing added, no selling expense, no advertising, no insurance—just actual cost. This means that you can buy a single article at the price that we bought it in quantities. It means that you never before had such an opportunity to buy such dependable office furniture at such a low price.

You would never have had this opportunity had it not been for the fact that we are determined to be known as exclusive home furnishers. This is an age of specialists and we expect to devote our undivided attention to the Home.

We are not going out of business, but we are going out of the office furniture business. We guarantee our office furniture just as we do every other article sold by us. The guarantee that has previously been in existence is in force now. Any article that you buy during this sale that is not absolutely satisfactory in every way will be made so—all you have to do is to tell us about it and we will make it right.

Don't put off taking advantage of this sale until the stock becomes depleted. Remember, we are not going to buy any new goods to fill in or to keep our stock up. We want to close out every article of office furniture by December 1. We need the floor space now for new Home Goods.

Just received another car of Craftsman in the new light number 2 finish.

NOT CONNECTED WITH OTHER STORES

Pease Bros. Furniture Co.

HILL STREET BETWEEN 6TH & 7TH

Capable of varied and artistic arrangement

Slope-Wernicke Elastic Bookcase

California Furniture Co
Broadway, 620-646

Buy Oriental Art Goods from

Kakiuchi Bros.

Direct Importers

533 S. Broadway

A GOOD WAY TO GO EAST

TICKETS & INFORMATION AT 601 SO SPRING ST & FIRST ST STATION

NEW FALL SUITS

Men's hand-tailored clothes—$15, $20, $25. Why pay more?

Lowman & Co

129-131-133 S. SPRING ST

LET US SEND YOU PARTICULARS

about the club through which you can get the New Standard Encyclopedia at half price, payable a little at a time. A postal addressed to The Times will bring you full information and a free book.

Shoes at Half and Less

The big bargain tables of the Mammoth Shoe House in many instances contain shoes at half price and less. There are big doings now on. The Mammoth Shoe House, 519 South Broadway

Classified Liners.

Times Classified rates: the rate for inserting "Want" ads. in The Daily Times is 1c per word for each insertion; in the Sunday issue 1½c per word, each insertion; minimum charge 25c; except under following classifications the rate for which is 10c per line, minimum charge 25 cents: "Society Meetings," "Personals," "Special Notices," and "Baths and Massage."

"Liner" (classified) advertisements for Sunday insertion received over the counter or by telephone after 11:30 o'clock Saturday nights will be inserted under heading "Too Late To Classify."

Sunday real estate advertisements, to be classified properly, must be in The Times office before 10:30 o'clock Saturday night. Rate 1¼ cents per word.

The Sunday circulation of The Times exceeds 77,000 copies, and more "liners" are regularly printed in its columns than in the five other Los Angeles newspapers combined.

Telephone your want advertisements. Ring up "The Times" any time of day or night and secure prompt and careful attention.

The Times cannot guarantee accuracy or assume responsibility for errors of any kind occurring in telephoned advertisements.

THE TIMES will not be responsible for more than one incorrect insertion of any advertisement ordered for more than one time.

Advertisers should retain receipts given by The Times in payment for "Liners," as no mistakes can be rectified without them.

SPECIAL NOTICES—

PROPOSALS FOR SUPPLIES FOR THE WHITTIER STATE SCHOOL.

In pursuance of the action of the Board of Trustees of the Whittier State School, sealed proposals will be received by the superintendent of said school at his office in Whittier, post office Sunday, California, up to 12 m., Tuesday, November 24, 1908, for furnishing the following supplies, to be of California manufacture or production where price and quality are equal, and to consist of:—

Coffee, tea, sugar, syrups, rice, etc.
Canned goods.
Dry fruits.
Soap, chloride of lime, caustic soda, washing powder.
Flour, meal, barley, etc.
Beef, pork, bacon, ham, lard.
Coal and crude oil.
Dry goods.
Stationery, etc.
Paints, oils and glass.

All parties desiring to bid will address, Superintendent of the Whittier State School, Whittier, Los Angeles county, Cal., for forms, specifications and blank forms.

In order to preserve uniformity and to facilitate the award, it is recommended to reserve no bids unless made upon blank forms issued by the superintendent.

The amount of each bid for should be plainly marked on outside of envelope containing it.

Bids will be opened at 2 p.m., November 24, 1908, and awards made as soon thereafter as possible. Price and quality of goods will be the chief consideration.

The right is reserved to reject any or all bids or to waive any informalities therein.

JAMES CLARKE, President.
T. E. BRIDGES.
WALTER LINDLEY, Trustees.

WILBUR COOK BOOK NO. 1 READY TODAY, Tuesday. This edition is enlarged; is planned on quite the largest, most elaborate and comprehensive cook book of the series issued by The Times.

The 218 recipes for hot Spanish and Mexican dishes and the hygienic department are big features of the publication. The recipes, brought out by The Times Prize Cooking Contest, are generally from Southern California housewives and noted chefs. Price 25c; by mail 10c additional. Address THE TIMES, Los Angeles.

PERSONAL—THE WORLD'S GREATEST ASTRAL SEER AND PSYCHIC.
PROF. WILBURN.

WHEN CONSIDERING A PSYCHIC consult the best. Milburn is the acknowledged best of them all. Permanently located in Los Angeles. He advises with a power higher than human. He brings sunshine and success in your life, telling you how to overcome enemies and evil influences. Work guaranteed. 423 W. SIXTH ST. Hours 10 to 5, daily and Sundays. 14

PERSONAL—THE BEST MME. DUVE.
THE WONDERFUL TRANCE PSYCHIC, MENTAL HEALER.

Come and talk with this phenomenal woman. Her advice pertaining to all matters of life will save you thousands of dollars and a great deal of heartaches. Readings, 50c this week. 234½ S. BROADWAY (opp. Hamburger's). 13

PERSONAL—BYRON STANLEY, OLDEST AND BEST-KNOWN PSYCHIC ADVISER IN CALIFORNIA; GIVES RELIABLE AND SOUND ADVICE THAT WILL HELP YOU ON ALL AFFAIRS OF LIFE. LOW FEES TO ALL. 50c. 434 S. HILL ST. 10

PERSONAL—MME. ORA, PALMIST; LADIES, 25; gents, 50c. 253½ S. SPRING ST. 10

PERSONAL—PROF. ALTHOUSE, EXPERT astrologer and palmist. 305½ S. Spring. 10

WANTED—Help, Male.

WANTED—EXCEPTIONAL OPPORTUNITY for energetic salesman to grocery trade; salary and commission; references required, with application. Address C, box 130, TIMES OFFICE.

WANTED—MAN TO TAKE CHARGE OF rooming-house department; one who is a steady and conscientious worker; will make good proposition to right man. Call 507 DELTA BLDG. 10

WANTED—EXPERIENCED SALESMAN TO work a family trade, at a straight 25 per cent commission; must have references. THE SPRING STREET WINE CO., 625 S. Spring st. 10

WANTED—BY YOUNG MEN AND BOYS FOR package delivery, part of day and up; also boys after school. Apply at once. DAY DELIVERY CO., alley rear of Angelus Hotel. 11

WANTED—YOUNG MAN WITH FAIR EDUcation and some experience in shorthand and office work. Good concern in Arizona; salary $60 per month to start. Apply 125 BYRNE BLDG. 10

WANTED — SOLICITORS, EXPERIENCE not necessary; pleasant work. FRATERNAL HOSPITAL ASSOCIATION, Room 449, Chamber of Commerce Bldg. 10

WANTED—EXPERIENCED MAN IN NEW and second-hand furniture and stove store; one acquainted with the city preferred. 1908 S. FIRST ST.

WANTED—YOUNG MAN OF GOOD ADdress. Must write a good hand and know how to make sales and exchanges. Apply Room 7, 453½ S. BROADWAY. 10

WANTED—A CARPENTER TO FIGURE roughing in 7-room house. Call at the job, 2906 ELLENDALE PLACE, off Vermont Ave., Tuesday morning 7:30. 10

WANTED—BY NEW FIRM, SALESMAN with experience; good habits and address; references required; excellent chance for good man. 215 DELTA BLDG. 10

WANTED—ONE GOOD SALESMAN, THE WESTERN ENGINEERING CO., 501-3-5 E. W. Hellman Bldg., Los Angeles, Cal.

WANTED — EXPERIENCED FURNITURE salesman; must have experience in this city; give reference. Address T, box 281, TIMES BRANCH OFFICE. 10

WANTED — ELECTRICIAN TO WIRE house for room rent, housekeeping and single rooms. 645 S. HOPE. Phone Main 9021. All week. 10

WANTED—GOOD CUTTER, ONE WHO CAN do small busholing jobs. Good wages, steady position. Apply L. A. TAILORING CO., 256 E. 6th st. 10

WANTED—OFFICE AND MERCANTILE ASsistants for good paying positions. See COMMERCIAL SERVICE CO., 509-510 I. W. Hellman Bldg., 411 S. Main. 11

WANTED—JOB COMPOSITOR. DILLINGHAM PRINTING CO., Hanford, Cal. Take Alhambra, Monrovia or Pasadena Short Line car. 'Phone East 2206. 11

WANTED—LINOTYPE OPERATOR WITH two years' good wide experience; must be willing to improve himself and work for small wages. ONTARIO PUB. CO., Ontario, Cal. 10

WANTED—GOOD MAN FOR SEWING MAchine store, outside work. Must understand adjusting machines. 530 S. BROADWAY. 10

WANTED—FIRST CLASS MARKER AND distributor. Drivers' Independent Laundry, 773 CLANTON ST. 10

WANTED—THREE COAT MAKERS. BEST prices. Address W. E. STONE, Salt Lake, Utah. No. 8, Walker Bank Bldg. 12

WANTED—BOYS TO TIE BUNDLES—Drivers' Independent Laundry, 773 CLANTON ST. 10

WANTED—AN EXPERIENCED PRESSER on men's garments. Apply at once, ANGELUS DYE WORKS, 341-343 E. Ninth st. 10

WANTED—COAT MAKER. MASONIC Bldg., Ocean Park. GRANT SMITH. 11

WANTED—FIRST-CLASS REAL ESTATE exchange man. H. L. MILLER & CO., 454 W. Seventh.

WANTED—GOOD SOLICITOR FOR DYE works; good proposition to right party. 708 W. 6TH. 11

WANTED — AN EXPERIENCED UPHOLsterer, 113 week. MARTIN & THOMPSON, 121½ S. Broadway. 10

WANTED—BOY, 16, LIVING WITH PAREnts, to learn jewelry trade. Wednesday, 10 a.m. 539 GERMAIN BLDG. 10

WANTED—PAINTER; HUSTLER; INSIDE work, $2.50 day; come ready to work. 340 W. 21ST ST., Jefferson car. 10

WANTED—1 BUSHELMAN, CALL BETWEEN 8 and 10. BERLIN DYE WORKS, 514 S. Broadway.

WANTED—BOY TO WORK IN A BAKERY. Apply BRADFORD BAKING CO., 119 N. Daly. 10

WANTED—A BUSHELMAN; ALSO A STEAMstress. Call at O. K. CLEANING AND DYE WORKS, 414 S. Hill. 10

WANTED — FIRST-CLASS COAT MAKER. Apply at once, 342 S. BROADWAY. Bell's exclusive tailoring.

WANTED—TAILOR, BUSHELMAN OR ALL around man. 14 S. EUCLID AVE., Pasadena. 10

WANTED—FRESSER AND ERRAND BOY 258 W. 2nd st. EASTERN TAILORING CO. 10

WANTED—JOB PRINTER. ALSO PRESSfeeder. Call this morning at the BOLTON PRINTING CO., 220 E. 3d. Bldg. 10

WANTED—CARPENTER FINISHERS AT corner of 27TH AVE. and JEFFERSON ST. tomorrow. Wages $3. 10

WANTED—BOY WITH WHEEL. WALKOVER SHOE STORE, cor. 4th and Spring. 10

WANTED—A FIRST CLASS LADIES' TAIlor. 825 S. Broadway, 3rd floor. HESH. 12

WANTED—EXPERIENCED SKIRT PRESSer. BARUCH & BACHMAN, 409 San Pedro. 10

WANTED—A GOOD PLUMBER. 5719 PASsons ave. Phone Home 39314. EAST 1772. 10

WANTED—2 MEN'S TAILORS. THE ELITE, 720 S. Broadway. 10

WANTED—EXPERIENCED GARDENER, about 35, unmarried. 2080 W. ADAMS. 10

WANTED—AN EXPERIENCED BUSHELman. Call at 128 S. SPRING. 11

WANTED—PARTY AT ROOMING HOUSE, light work. 522 N. FIGUEROA. 11

WANTED—A YOUNG MAN AS MEAT CUTter. 1197 W. ADAMS. 10

WANTED—SODAMAN. WELLS CANDY CO. 10

WANTED—Help, Male.

Note—Applicants for positions are advised not to enclose original recommendations in answer to ads. Send duplicates only.

WANTED—
HUMMEL BROS. & CO.
A Strictly First-class Agency.
All Kinds of Help Promptly Furnished.
Your Orders Solicited.
116 EAST SECOND STREET
Between Main and Los Angeles streets. Largest and best-equipped offices on Pacific coast.

SUNSET MAIN 920.
HOME EXCHANGE 920.

Married man, ranch, $40 and house; miners, $3.50; muckers, $2.50; janitor for Arizona, $65; house carpenters, country, $2.50-$3.50; solid bottler, $75; blacksmith and shoer, $3.50; plow teamsters, $30 etc.; milkers, $25-$40 etc.

HOTEL DEPARTMENT.

Waiter, city, $5; restaurant cook, country, bench hand, baker, $15; third cook, Arizona, $60; dishwasher, $5; short-order and pastry cook, $15.

WANTED—
MURRAY & READY,
Leading Employment and Labor Agents,
Second and Main sts.
Phones A2013. Broadway 4610.

New work, north of here.
25 teamsters..... $60 month
2 carpenters, city..... $3.50 day
Teamster and corrals, make, Arizona..... $70, house
Milker and son..... $70, house
Blacksmith, country shop.
Floor scraper, city.
4 bricklayers, city..... $5 day
Cooper, tight work..... $2.50 day
10 ranch hands and teamsters, $25 to $35 fd.

MURRAY & READY,
Leading Employment and Labor Agents,
Second and Main sts. 10

WANTED—
A young or middle-aged man of good address and reputation, who has lived in Los Angeles a number of years and is well acquainted with the city, preferably one who has had experience in renting and leasing of business and industrial property, to take position with us in the Business Rental Dept.

Address, stating age, experience, length of residence here, fully, to WRIGHT & CALLENDER CO., 423 S. Hill st.

WANTED—GOOD MEN WITH EXCEPTIONAL ability.

If you are in the brain-worker class

CALL AND TALK IT OVER.

The principal demand on us is for high-class people; men with technically-trained minds; men who can make good.

The demand often exceeds our supply.

PHILBROOK, 223 Security Bldg. 10

WANTED—
FIRST-CLASS REAL ESTATE SALESMAN.
Good proposition for a first-class man. Don't want a cast-off from some other firm. Must be thoroughly acquainted with city values. Others need not apply. Call today or will be in office tonight from 7:30 to 8.
Manager City Property Dept.,
JONES & RYDER LAND CO.,
218 W. Third st. 10

WANTED—JAPANESE
PACIFIC EMPLOYMENT CO.
Leading agency and contract office.
Phone Home F7070. Main 1774.
House and window cleaning department.
Female Department.
621 W. SIXTH ST., Los Angeles, Cal.
ATTENTION—Beware of imitators who are using our firm name, "PACIFIC." 17

WANTED—MEN WANTED TO MAKE $150 to $200 per month selling irrigated lands. One of our agents has begun to work three weeks ago cleared $600 in commissions last week. You can do the same. Try it. For further information call or write FRESNO IRRIGATED FARMS CO., 563 S. Spring st., Los Angeles, Cal. 10

WANTED—3 GOOD SALESMEN TO WORK on commission; our salesmen are making from $25 per week to $75 per week; this is an absolute fact, and not stated to catch salesmen; we want nothing but good, thorough business men; others need not apply. Address G, box 141, TIMES OFFICE. 10

WANTED—FOR U. S. ARMY, ABLE-BODIED, unmarried men, between ages of 18 and 35, citizens of United States, of good character and temperate habits, who can speak, read and write English. For information apply to RECRUITING OFFICER, 115½ North Main st., Los Angeles. 10

WANTED — MEN OF CHARACTER AND ability to represent the Mutual Benefit Life Insurance Company of New Jersey, in Southern California; references required. Apply in or correspond with WALTER H. FISHER, general agent, 412-13 Bradbury Bldg., Los Angeles. 12

WANTED—
JAPANESE EMPLOYMENT AGENCY.
430 E. Sixth st.
Phone Home 5233; Main 2704.
COOKS, WAITERS, PORTERS,
Ranch hands, house and window cleaners.
HOUR OR DAY CONTRACT. 17

WANTED—MAN IN STOREROOM; MUST be familiar and have had experience handling electrical supplies, furnishing of line and other constructional material; married preferred. Address E, box 174, TIMES OFFICE. 11

WANTED—A BRIGHT, HUSTLING SALESman to canvass for jewelry novelties on the Coast; must be able to give cash bond for sample. Address the manufacturer, DAN I. MURRAY, No. 3 Maiden Lane, New York City. 12

WANTED — NEATLY DRESSED MAN TO act as representative of going concerns; hustlers wanted, who can make $100 to $150 per month; steady employment. Call on or address, Inquire for MR. BAIN, room 411, 424 S. Broadway.

WANTED—A NURSERYMAN WHO HAS had experience in fruit and nurseries. A good opening for a young, energetic man, who is anxious to advance on his merits. Address BOX 1210, Fresno, Cal.

WANTED — A CLEAN-CUT, STRAIGHTforward, educated youth between 18 and 20 years of age, for special work in Los Angeles; college man preferred. Position permanent. Address E, box 175, TIMES OFFICE. 10

WANTED—BRIGHT ABLE MAN TO SOlicit business houses for subscription to popular magazine; liberal commission to man getting business. Apply NORFLEET, 234 Broadway Bldg. 10

WANTED—3 CARPENTERS, $2.50 PER day; bench man, $3.50 day; washer for laundry; laborers; we always have good positions to offer. Call and see us. PACIFIC EMPLOYMENT AGENCY, 204 E. Second st. 10

WANTED—FOR CLERICAL, TECHNICAL and salesmen, positions paying from $12 week to $5000 year, see COMMERCIAL SERVICE CO., 509-510 I. W. Hellman Bldg., 411 S. Main. 11

WANTED — EXPERIENCED TRAVELING salesman for California and Arizona Territory, calling on dry goods and furnishing trade. Good position for a hustler. 117 WINSTON ST., room 205.

WANTED—AT ONCE, A NO. 1 ADVERTISing man for weekly publication; must show evidence of having made good; salary or commission. Box M.H., KIRKPATRICK, 347 S. Grand, 9 to 10 a.m. today. 10

WANTED—FIRST-CLASS PRESSED BRICK setter. SIMONS BRICK CO., 125 W. Third. 11

WANTED—Male or Female Help. (Investment Required.)

WANTED—HONEST TEMPERANCE MAN to take half interest in fine-paying, straight, legitimate cash business, established 5 years, who can invest $250, with services; will pay you $125 per month as your part; clean work that anybody can do; experience not necessary; you must be steady; references exchanged. Call 823 S. GRAND AVE. 10

WANTED — ENERGETIC HELP IN MY brokerage business; no soliciting no canvassing; office work principally; good thing for right party; $250 for one-half interest; willing to teach industrious inexperience. 319 S. SPRING, room 12.

WANTED—I HAVE FRESH STOCK OF groceries, best location in city, guaranteed $150 clear monthly; rent $15 permanent lease; 2 living-rooms in rear; will invoice; must sell; going East. Call 218 S. BROADWAY, office 453.

WANTED — STEADY, RELIABLE MAN, who can make nominal investment, and take active partnership in paying, established cash business; special inducement to right person. ROOM 418, I. W. Hellman Bldg., 411 S. Main. 10

WANTED—YOUNG MAN THAT CAN INvest $275 with services in old established light manufacturing business that will clear you $20 week; no former experience required. Call 204½ S. BROADWAY, room 2. 10

WANTED—$275 BUYS BAKERY ROUTE, $25 week guaranteed; will teach route; present owner 2 years; have other business. See CROUTCH, 244½ S. Broadway, room 4. 10

WANTED—MAN WITH $300 CASH BUY out exceeding good business that will pay $80 weekly. Experience unrequired. Call 718 S. BROADWAY, Office 408. 10

WANTED—$75 PER MONTH MAN TO TAKE ¼ interest in established small business; no soliciting, no canvassing. $150 required. FREMONT SCOTT, 416 W. Sixth st., room 1. 10

WANTED—BRIGHT MAN FOR BAKERY route; will pay $24 week; little capital. See MANAGER, 215 Thorpe Bldg., N. Broadway and Franklin. 10

WANTED — MAN FOR GOOD BAKERY route; pays $20 per week; investment required. 534 GERMAIN BLDG. 10

WANTED—Help, Female.

WANTED—GIRL IN CANDY DEPT. EXPOSITION, 320 S. Main st. 10

WANTED—COAT FINISHER. BUFFALO WOOLEN CO., 242 S. Spring. 12

WANTED—GIRL FOR GENERAL HOUSEwork in small family. 1242 E. ADAMS. 11

WANTED — GIRLS. M'GRASS-GRIFFIN CANDY CO., 428 Carolina st. 11

WANTED—GENERAL HOUSEWORK AND cooking, small family. 1272 W. 27TH ST. 10

WANTED—Help, Female.

Note—Applicants for positions are advised not to enclose original recommendations in answer to ads. Send duplicates only.

WANTED—
Experienced hotel bookkeeper, $40 etc.; head waitress, Arizona, $45 etc.; cashier and saleslady, bakery, $7 week; woman to take charge of restaurant, $40 and meals; linen-room woman, $25 etc.; pastry cook, hotel, $40 etc.; cook, cafe, $35 etc.; pastry woman, $25 etc.; solicitors, $1 to $1 day and commission; girl mixed work, country, $20 etc.; waitress, Barstow, $25 etc., employer here; farm waitress, $1 and $9; waitress, cafe, hotel, country, $25 etc.; chambermaid, half-day, $4 week; two waitresses, cafe, $7 week; housegirls, $30 etc., $25 etc.; girls to assist, $18 etc.; $15 etc.

HUMMEL BROS. & CO., 116 East Second. 10

WANTED—WE HAVE A CONSTANT DEmand, often exceeding our supply, for experienced people.

Especially experienced salesladies.

Stenographers, typists, bookkeepers and all lines where a trained mind and experience is a requisite.

PHILBROOK, 223 Security Bldg. 10

WANTED—WOMEN CAN MAKE FROM $150 to $300 per month selling irrigated farm lands. One of our lady agents who went to work three weeks ago, made $600 in commissions last week. You can do the same. Try it. For further information, call or write FRESNO IRRIGATED FARMS CO., 563 S. Spring st., Los Angeles, Cal. 10

WANTED—
Institution cook, $35; family cook, Santa Barbara, $25; laundress, institution, $30; second girl, $25; boarding-house waitress, $25; working housekeeper, country, $15; general housegirls, city and country, $20 to $25.

HENDERSON EMPLOYMENT AGENCY, 455 S. Broadway. 10

WANTED—2 HOTEL WAITRESSES, $25 FD.; cafeteria girl, $30; 4 arm waitresses, $7, $8, $10; 1 lunch counter, $9; another, $8, no Sunday; cook, small hotel, $40 half day; chambermaid, $4; lunch pantry girl, $1 day; many new positions hourly. ROOM 22, 216 S. Broadway, Main 1497. A2464.

WANTED—WE ALWAYS WANT TWO OR three extra fine appearing, highly-educated, unincumbered, Protestant ladies for attendance in three doctors' offices, 9 to 4, $50 per week, $200 per month for perfection only. Send photo, write fully. Never too late. 745 S. MAIN ST.

WANTED—2 ARM WAITRESSES, $9 AND $10; call 7 o'clock; 2 cafeteria girls, $8 and $10; 3 housegirls, $20, $30 and $35; 3 candy girls, $6 and $7; 1 linen room woman, JONES EMPLOYMENT AGENCY, 453½ S. Broadway. Main 5420, F5763. 10

WANTED—COOK AND SECOND MAID, young girls, family of 3, $30 and $35; young girl, cook, Pasadena, $25; cooking, $15; general housework, 2 in family, $25; another, $30, $35; many good places. SWEDISH EMPLOYMENT BUREAU, 204½ S. Broadway. 10

WANTED—LADIES TO MAKE SOFA PILlow tops at home for wholesale house; steady work; good pay; experience unnecessary; unlimited instruction free. IDEAL ART CO., room 28, 453½ S. Spring st. 13

WANTED — HOUSE GIRLS, $20 TO $25; waitresses, out of town, $8; city waitresses, chambermaids, experienced linen woman, $25 fd. HANSEN EMPLOYMENT AGENCY, 204 E. 2nd st. 10

WANTED—LADIES TO MAKE SOFA PILlow tops and art novelties at home; easy and beautiful work; taught free; pays $5 to $10 weekly. Call at store, 754 S. BROADWAY. Woman's National Art Exchange.

WANTED—LADIES FOR PLEASANT HOME work; easy, quick and profitable; experience unnecessary; permanent employment. Address 8, box 253, TIMES BRANCH OFFICE. 13

WANTED—A GOOD GIRL FOR GENERAL housework; must be competent and know how to cook; small family. 436 PARK VIEW AVE., Westlake Park. 10

WANTED—WE WANT A RESPONSIBLE business woman to conduct a money-making business; must be thoroughly capable. Phone EAST 2838. 10

WANTED—EXPERIENCED GIRL FOR ladies' tailor helper; good wages; steady work all the year; must be first-class. Call 2023 W. FICO. Zinko. 11

WANTED—A COMPETENT GIRL FOR general housework in country home, 2 in family; wages $30; 20 minutes from city. HOME PHONE COMPTON 461. 10

WANTED—WOMAN HOUSEKEEPER, 50 years, healthy, for widower; intelligent; particular object. Address G, box 145, TIMES OFFICE. 10

WANTED—WORKING HOUSEKEEPER FOR the country, 12 miles from town; wages $10 per week. Address B, box 6, TIMES OFFICE. 14

WANTED — LADIES AT ONCE; EARN money at home, all or spare time, copying designs; profitable; our novelties. ROOM 10, 539½ S. Broadway.

WANTED—GOOD SEAMSTRESS FOR WINter for exchange for room, board and small consideration. Call any time Wednesday, APARTMENT 12, 1425 GRIFFITH AVE. 10

WANTED—GIRL FOR GENERAL HOUSEwork; must be a good cook; references required. Phone ALEXANDRIA HOTEL, Room 647, before 9 a.m. and between 12 and 1. 11

WANTED — COOK. INSTITUTION, $50; ranch cook, $30; pantry girl, $25; waitress, hotel, $25; girl for mixed work, $25. MARTIN & THOMPSON, 121½ S. Broadway.

WANTED—YOUNG GIRL, FROM 15 TO 17 years of age, to help take care of baby; good home and good pay. 975 S. DAKOTA. Take Euclid ave. car going east. 10

WANTED—YOUNG LADY TO TAKE CARE public stenographic office, with view of purchasing same. Address T, box 288, TIMES BRANCH OFFICE. 11

WANTED—SALESLADY FOR SUITS AND cloaks; must be tall and not over 22 years of age. Call 2 p.m. 510 GERMAIN BLDG. 11

WANTED—GIRL FOR GENERAL HOUSEwork, middle-aged person preferred; good home to right party; permanent. SOUTH 10

WANTED—WOMAN TO DO HOUSEWORK in family; no washing. 460 HARVARD BLVD. Take Western ave. car. 10

WANTED—4 LADIES. APPLY AT THE FLORENTINE HAIRDRESSING COLLEGE, 227 Mercantile Place. F7727. 14

WANTED—SOME ONE TO ASSIST IN light housework for young couple. PHONE A3975. 10

WANTED — 2 MILLINERS, ONLY THOSE of good appearance need apply. Call 12 a.m. 510 GERMAIN BLDG. 11

WANTED — 2 SALESLADIES, EXPERIenced in art and drug departments. Call 10 a.m. 510 GERMAIN BLDG. 11

WANTED—MARKER AND DISTRIBUTOR. Drivers' Independent Laundry, 773 CLANTON ST. 10

WANTED—2 LADIES FOR AN ELECTRIcal novelty. Address VOLTA, box 53, Times Office. 10

WANTED—A GIRL FOR GENERAL HOUSE work. Apply in the morning at 1261 SOUTH HOPE ST. 10

WANTED—FINISHER ON COATS, ONE who can make button-holes. ROOM 204, 253 S. Broadway. 11

WANTED—A GIRL FOR GENERAL HOUSE work, good home, small family, liberal wages. Address 1440 CONSTANCE ST. 11

WANTED—ELDERLY LADY TO CARE INfant after birth; German preferred. F. L., 527 GLADYS AVE., city. 12

WANTED—CAPABLE WOMAN FOR DINing-room work and cooking; some laundry. 641 MANHATTAN PLACE. 11

WANTED — HOUSE GIRL OR JAPANESE boy, cook and dining-room, $25; housekeeper, $20. Call AMES, 641 Manhattan Place. 11

WANTED—LADY NOT OVER 30 TO ACT AS housekeeper; same to have full charge. Call 203 N. BURLINGTON. 10

WANTED—GIRL FOR HOUSEWORK AND assist with 2 young children. 1032 MANHATTAN PLACE. 'Phone 71766. 11

WANTED — PLAIN COOK FOR SMALL boarding-house. Address S. A. VAIL, 38 W. Green st., Pasadena. Sunset 2614. 10

WANTED—MIDDLE-AGED WOMAN, EXperienced, good cook, for general housework in family of 3; wages $25. Call WEST 3150. 10

WANTED—GIRL TO DO WORKING; MUST have experience and references. F6428. 1111 S. OLIVE ST. 11

WANTED — WAIST MAKERS AND GENeral helpers at 247 S. BROADWAY. A. L. Bosenmeyer. 10

WANTED—GIRL TO DO GENERAL HOUSEwork in family of 2. Call 1820 BURLINGTON AVE. Phone H1023. 10

WANTED—GIRL FOR GENERAL HOUSEwork, small family. 1053 S. BURLINGTON. 10

WANTED—GIRL FOR GENERAL HOUSEwork, wages $25. 1025 W. WASHINGTON ST. 10

WANTED—2 DRESSMAKERS. CALL BEtween 9 and 10. BERLIN DYE WORKS, 514 S. Broadway. 10

WANTED—NEAT WOMAN TO DO HOUSEwork; good home and fair wages. BOX 4, Casa Verdugo, Glendale Sunset 782. 10

WANTED — FIRST-CLASS FINISHER ON men's coats. ROOM 34, 453½ S. Broadway. 11

WANTED—EXPERIENCED SKIRT PRESser. BARUCH & BACHMAN, 409 San Pedro. 10

WANTED — HELP FOR DRESSMAKING. ROOM 204, 428 S. OLIVE. 11

WANTED—Male or Female Help. (To Learn Trades.)

MAC DONALD'S COLLEGE OF HAIRdressing and Beauty Culture, 204 Mercantile Place, corner Spring. All branches taught by experts. MacDonald's graduates always in demand. 14

WANTED—LADIES COME TO THE HYgenic hairdressing parlors, 502 SECURITY BLDG., and learn the very latest eastern method in beauty culture. Our graduates have no difficulty in securing positions. 15

WANTED—Help, Male and Female. (To Learn Trades.)

WANTED—YOUNG MEN BETWEEN THE ages of 18 and 25 are taught to operate the linotype machine at THE TIMES LINOTYPE SCHOOL, corner San Fernando and College sts., Los Angeles. Good operators are in demand in every section of the country, and the pay is above the average. It is possible to learn in from three to six months. Apply to SCHOOL MANAGER for terms. 10

WANTED — SOME OF OUR STUDENTS earn $2 a day; 13 jobs going; graduates of other trade schools have to join us for outside contract work; experience, learn electricity, plumbing, bricklaying; indorsed by Organization of Contractors. Free catalogue. UNITED TRADE SCHOOL CONTRACTING CO., 130 E. Ninth st., Los Angeles. 10

WANTED—LEARN PLUMBING, ELECtricity, plastering or brick laying while working for wages on building; tuition $50. Catalogue free. Correspondence National Trade School and Construction Co., 8TH AND TEHAMA STS., San Francisco. 8

WANTED—FLORENTINE HAIRDRESSING COLLEGE. The big Broadway beauty school of satisfaction. Entrance 227 Mercantile Place. F7297. Hairdressing and manicuring, 12c. 13

WANTED—Help, Male and Female. (Instruction Course.)

WANTED — SIX WEEKS' INSTRUCTION in salesmanship, position as traveling salesman with responsible firm guaranteed. Address BRADSTREET SYSTEM, Rochester, N. Y. 10

WANTED—RAILWAY MAIL CLERKS. COMmencement salary $800; examinations soon. Preparation free. Write now. FRANKLIN INSTITUTE, Rochester, N. Y. 7

WANTED—A YALE GRADUATE, PRINCIpal in Latin, desires a few boys for private instruction. For terms, address G, box 139, TIMES OFFICE. 11

WANTED—RAILWAY MAIL CLERKS. EXamination soon. Preparation free. FRANKLIN INSTITUTE, Rochester, N. Y. 7

WANTED—Help, Male and Female.

WANTED—FIRST-CLASS LADIES' TAILOR, male or female; will pay good wages to right party. 307 S. BROADWAY. 11

WANTED—Situations, Male.

WANTED — SITUATION BY EXPERT ACcountant, EXPERIENCED WITH LARGE EASTERN CORPORATIONS, AS OFFICE CHIEF AND AUDITOR, IN OFFICES OF 150 AND 200 MEN; FAMILIAR WITH MODERN OFFICE METHODS; 3 YEARS' EXPERIENCE ON THE COAST; HIGHEST POSSIBLE BONDS WILL BE DESIRED; AN OPPORTUNITY TO SECURE AN EXCEPTIONALLY HIGH-GRADE OFFICE MAN THOROUGHLY COMPETENT AND RELIABLE, WHO CAN GIVE THE BEST RESULTS; SALARY TO START, $2500. ADDRESS ACCOUNTANT, 2706 VERMONT 10

WANTED — JUDGE TAFT IS ELECTED President of the United States. Business is good, prosperity is assured us. Now, is there any prosperous home in Los Angeles or vicinity that can use the services of a housekeeper or deliverer? I am a young married man of 28, now employed by a food company, calling on the retail grocery trade, with a nice route of customers; would make a change to better myself. Address G, box 59, TIMES OFFICE. 10

WANTED—AN EASTERN MAN, MIDDLEaged, well educated, recently arrived in California, desires some position with a business of character and standing; wholesale preferred; have had wide business experience in wholesale lines; abundant references as to character and ability. Address G, box 68, TIMES OFFICE. 10

WANTED MACHINIST, PERMANENT place, 2 years automobile shop, 2 years driving Pierce Arrow and Peerless, absolutely sober, reference. Address WALLACE BLACK MAN, 1036 W. 21st. Address G, box 14, TIMES OFFICE. 11

WANTED — YOUNG MAN, 24, WANTS steady employment; experienced waiter or cook; can do clerical work, anything; healthy; don't use whisky or tobacco; references. FRANK KELLEY, 227 S. Main. 10

WANTED — POSITION AS AUTOMOBILE washer and polisher by a steady, sober young American; can operate any machine; references as to character and ability. Address G, box 126, TIMES OFFICE. 10

WANTED—YOUNG MARRIED MAN OF 25 wants a position as toolroom attendant; finished stock clerk, or bench worker; has 3 years' experience; good references. Address G, box 127, TIMES OFFICE. 10

WANTED — GARDENER, GERMAN, 35, single, thoroughly understands the care of the garden, orchard, lawn, horses, cows and chickens, industrious and sober, references. 327 SOUTH THOMAS ST. 12

WANTED—WORK OF ALL KINDS, HELP promptly furnished for all purposes, city or country. THE CENTRAL EMPLOYMENT AGENCY, 446 S. Hill st. Broadway 1277, F6297. 10

WANTED — YOUNG MAN, HANDY WITH tools; good stove man and painter; can mix own paint; four years at hardware. Inquire 1528 W. 36TH PLACE. Telephone West 2711. 10

WANTED—A TRUSTWORTHY JAPANESE student seeks employment in the morning or evening; any capacity in the store or the office preferred. Address G, box 140, TIMES OFFICE. 10

WANTED—GOOD RELIABLE MAN, GERman, middle-aged, wants work at garden, dairy, private residence, etc.; handy with tools. Address G, box 132, TIMES OFFICE. 10

WANTED — YOUNG MAN, 19, WANTS work; will take anything; experience in city and country and has good references. PAUL CRAFTON, Route 8, BOX 73, Los Angeles. 10

WANTED — POSITION, HONEST JAPAnese housework, hotel, rooming apartment, wages $7 per week, board and room. Address FUZITA, 446 Wall. Main 1148. 10

WANTED—YOUNG MAN WITH 10 YEARS' experience in seeds, furnishings, shoes and clothing lines position; A-1 references; good habits. Address G, box 20, TIMES OFFICE. 10

WANTED — EXPERIENCED HOSTLER and stable man wants work in private stable in or out of city; best references. Address 143 N. GRIFFITH. East 2548. 13

WANTED—Y.M.C.A. EMPLOYMENT DEPARTMENT investigated and supplies all kinds. 'PHONES EX. 622 and MAIN 8392. 13

WANTED — SITUATION, FIRST-CLASS driver and mechanic on electric and gasoline cars; unquestioned references. Address G, box 21, TIMES OFFICE. 13

WANTED — GARDENER, EXPERIENCED, thoroughly sober, reliable, speaks English, French, for private place, references. Address P, box 84, TIMES OFFICE. 11

WANTED—COACHMAN, SINGLE, STRICTly temperate, first-class private family references, wants situation. Address A, particulars. P. O. BOX 11, SANTA BARBARA. 10

WANTED — PAPERHANGING AND WILL furnish your paper at wholesale prices and hang; careful work at 10c per roll. RUB, Tel. West 4366. 10

WANTED—YOUNG MAN STUDENT WANTS work Tuesday and Friday of each week. Any thing. Address N. F., 728 GRAND VIEW ST. 10

WANTED — YOUNG MAN PIANIST JUST from East would join violinist, orchestra or alone. Address H, box 58, TIMES OFFICE. 10

WANTED — JAPANESE GARDENER DEsires situation; understands every branch of garden work. P6282, MAIN 5048. Tagami. 14

WANTED—WORK BY YOUNG MAN, EXpects to locate here. Address G, box 74, TIMES OFFICE. 12

WANTED — WORK. PAINTER, FIRSTclass in all branches; also decorator. 1061½ MAPLE AVE. 10

WANTED — PAPERHANGING, PAINTING; job, per day, $2. VERVOORT, box 194, TIMES OFFICE. 10

WANTED—WHEN YOU WANT A FIRSTcarpenter phone EAST 276; any day of the week. 10

WANTED—POSITION BY FIRST-CLASS baker, on bread; steady job. Call 977 E. 12TH ST. Phone B6513. 10

WANTED — GOOD CARPENTER WANTS work by day or contract. HOME 'PHONE 41150. 10

WANTED — JAPANESE, FIRST CLASS laundry man, wants position in family. OKAMOTO, 518 W. 6th st., city. 11

WANTED, CARPENTER WORK, JOBbing or day work. Address 111 HEWITT ST. Room 7. L. A. 10

WANTED—GERMAN MAN WANTS WORK of any kind; or would like to go on the farm. 2123 BELLEVUE AVE. 10

WANTED—PAINTING, TINTING, PAPER hanging; good work, cheap; reference. PHONE WEST 4885. 17

WANTED — SITUATION ON PRIVATE place, care of garden and horses. Address T, box 288, TIMES BRANCH OFFICE. 10

WANTED—PAINTING AND PAPERHANGing; we do the best of work at reasonable prices. RICE. Tel. West 4966. 11

WANTED—CARPENTERING, PAINTING, plating, competent, service assured, day or job. TWEEDY. F6804. 10

WANTED—SITUATION BY YOUNG MAN of 25, steady, reliable and willing worker. Address G, box 64, TIMES OFFICE. 11

WANTED—SITUATION AS TAILOR'S CUTTER; highest references. Address F, box 57, TIMES OFFICE.

WANTED—
Agents and Solicitors.

WANTED—AGENTS, DROP STEREOSCOPIC VIEWS
ELSE till you see what we have; fastest selling
fastest seller—every home; 100 per cent profit;
home, all in your own locality; write for terms
box 972, HELENA, Mont.

WANTED—AGENTS HANDLE
candle power Liberty light; sells
50 cents; 8 hours; sells on sight; big profits; write
PACIFIC GAS MANTLE CO., 161 Sutter st.,
San Francisco.

WANTED—FEW BRIGHT MEN
able of earning from $50 to $100 per week; no
canvassing required. Apply between 9 and 10 a. m.
to W. A. GORDON, ground floor, Bradbury
Bldg., 3d and Broadway.

WANTED—AGENTS; NEW
power Liberty light; conserves
sells on sight; big profits. 216
GAS MANTLE CO., 161 Waller st., San

WANTED—
Partners.

WANTED—PARTNER; A BUILDING
can be used; interested only in one
that it can build with its own money
and wishes to take in a limited partner
$10,000 to $15,000 to build; business
through a reliable trust company; the
is perfectly safe and turn your money
times a year with a 10 per cent profit;
strictly legal. Best of references given.
room H.S., box 239, TIMES BRANCH
OFFICE.

WANTED—AM IN NEED OF PARTNER
cannot see its collecting an account
every week; will give one-half interest
and wishes to take in a limited partner
$10,000 to build with its own money;
through a reliable trust company; the
is perfectly safe and turn your money
times a year with a 10 per cent profit;
strictly legal. Best of references given.
room H.S., box 239, TIMES BRANCH
OFFICE.

WANTED—PARTNER; WITH $1000 TO
in first-class paying business; will
$2000 per year; references exchanged.
Address B, box 18, TIMES OFFICE.

WANTED—A LIVE, ENERGETIC
with $500, to take half interest in a
established money-making business;
Sec. Closest investigation. No
ments or triflers; strictly business.
see, address BOX 37, Goldfield, Nev.

WANTED—BRIGHT, ENERGETIC MAN
with $1000 to $2000 cash, to take interest in
old-established and rapidly growing
trade and rental business; rare opportunity
step into a splendid, paying business
little capital. Address C, box 10, TIMES
OFFICE.

WANTED—PARTNER, LADY; MUST
from $1500 to $2000, for transient hotel;
long lease on 70-room house; to
$1000 cash in this city. Address C,
box R, box 295, TIMES BRANCH OFFICE.

WANTED—PARTNER; HUSTLER WITH
few hundred dollars to take interest in
rental dye, cleaning and pressing
to sell out. Address OWNER, B, in
Times Office.

WANTED—WE COULD USE A LIVE
active capital in increasing and extending
electrical business; large profits guaranteed.
Address C, box H, TIMES

WANTED—PARTNER; MUST BE
$1000 cash; to handle
Address C, box 10, TIMES

WANTED—
To Rent.

WANTED—TO RENT AND
MANAGE YOUR PROPERTY
IF YOU ARE THE OWNER
OF RENTAL PROPERTY
OUR MARKET IS YOUR INTEREST
ACTUAL PROFITS
BESIDES SAVING YOU
LASTING WORRY AND
WE EXPLAIN OUR
AND GIVE YOU OUR
CLASS
EXCHANGE YOUR
thousands of cus-
Phone us. Main
YEAR FURNITURE
and 8 Hill st.

HAND MAHOGANY
Cheap for cash, must
small and in good order;
where it can be
TIMES OFFICE. 10

GOODS, FURNI-
Cash. Call or write
Main 1270. P1235.

CARPET CLEANER.
electric power. T.
Hill, 207 South

PRICE PAID FOR
for renting or sale
address G, box 10, TIMES
Broadway. Phone

BOARDING AND ROOMING HOUSE
for rent; 12 rooms; $30 per month. Inquire
Spring and 720 S.

FURNISHED
MODERN 4 OR 5-ROOM
in East Los Angeles; prefer
PHONE HOME A4282.

SKEELS
ART, CURIO, ANTIQUE
To Purchase, Sell or Exchange.
highest price. 640
Figueroa. 14

JEWELRY, ETC.;
highest prices. H. Y.
Broadway.

JEWELRY, OLD
gives prices. H. B.
Broadway.

FEATHER
Corner Bldg. Postal.

WE HAVE SEVERAL
Bungalows and
quick sale.
TALBOT & CO.,
220 H. W. Hellman Bldg.

LOT BETWEEN
Main and Figueroa, or
List your property
RALPH R.
Hellman Bldg.

GOOD ALFALFA
Los Angeles or
near Los Angeles.
G. FREEMAN,

SOLITAIRES; PAY
Broadway, room 205.

DESIRABLE LOT
owner to take
monthly; subject bank reference; must
TIMES BRANCH OFFICE.

WANTED—
Miscellaneous.

WANTED TO KNOW I HAVE
a list of all kinds for
great opportuni-
Hollywood
Phone Home

SIGN, ALSO FLOOR
cheap for
TIMES OFFICE.

A CHILD TO BOARD ON
school. Address
11

WANTED—MODERN 4 OR 5-ROOM
again considered. Address
OFFICE.

WANTED—A CLIENT FOR A
cash or will exchange for
HORNE & MARTIN, 324 S.

WANTED — 5-ROOM HOUSE
in Santa Barbara district; must be
principals only. TIMES OFFICE.

WANTED—TO PURCHASE; HAVE
in real estate for A. PACIFIC
Main 632.

WANTED—HAVE CUSTOMER FOR
house in city limits; will
balance in monthly. MILLER
Realtors, Placer Bldg.

WANTED—A FINE ORANGE OR
for cash. Must be a
bargain for cash. Address
box 130, TIMES OFFICE.

WANTED TO BUY FROM
to 5 rooms, $1 to $4
balance monthly. ROBERTS
Main 8704. 1206 ORANGE ST.

WANTED—WE HAVE SEVERAL
to exchange for
Will give you
Address G, box 16, TIMES OFFICE.

WANTED—TO PURCHASE MANTEL
lot, neighborhood of 7th and
MATTHEWS & MATTHEWS,
Bldg.

WANTED—GOOD ALFALFA RANCH
Address G, box 16, TIMES OFFICE.

WANTED—TO PURCHASE A MODERN
cottage, neighborhood of 7th and
Address G, box 16, TIMES OFFICE.

WANTED—TO BUY OLD WINDMILL AND
Cheap. 467 S. Spring
BROADWAY 1304.

WANTED—GOOD ALFALFA RANCH
Los Angeles or
near Los Angeles.
G. FREEMAN,

WANTED—DESIRABLE LOT OR
owner to take
monthly; subject bank reference; must
TIMES BRANCH OFFICE.

WANTED—
Rooms and Board.

WANTED—GOOD ROOM, PRIVATE
Address G, box 16, TIMES OFFICE.

WANTED—
Rooms and Board.

WANTED—PLACE TO WORK FOR
and room; no tobacco; can care for
Westlake district preferred; or
Address G, box 16, TIMES
OFFICE.

WANTED—GENTLEMAN, WIFE
and nurse want suite of pleasant
close board, for the winter, by
family in private home; state
Address F, BOSTON, care B.

WANTED—NEAT YOUNG MAN,
Syrian, wishes board and room
Address G, box 16, TIMES OFFICE.

WANTED—
To Rent.

WANTED—TO RENT AND
MANAGE YOUR PROPERTY
IF YOU ARE THE OWNER
OF RENTAL PROPERTY
OUR MARKET IS YOUR INTEREST
ACTUAL PROFITS
BESIDES SAVING YOU
LASTING WORRY AND
WE EXPLAIN OUR
AND GIVE YOU OUR
CLASS
EXCHANGE YOUR
thousands of cus-
Phone us. Main
YEAR FURNITURE
and 8 Hill st.

WANTED—TO PURCHASE; MUST
be cheap for cash; give full particulars
Address G, box 16, TIMES OFFICE.

WANTED—TO RENT; 6 OR 7-ROOM
modern house; must be in good condition
and reasonable; state price and location.

Classified Liners.

FOR SALE— Houses.

FOR SALE—
ONLY $575.
ONLY $575.
GRAMERCY PLACE.
JUST SOUTH OF PICO.
A BEAUTIFUL EAST FRONT RESIDENCE.
Nine rooms, strictly modern residence; oak floors, beamed ceilings, paneled walls, elegant built-in buffet, bookcases, seats and fireplaces, furnace, etc., set on very large story and half garage. LOT 70x178, HIGHLY IMPROVED. If Gramercy Place, being one of the choicest streets, on high ground, and this is absolutely the best bargain in the heights. Owner is going to leave city. Property must be sold at once. $325. TRY NOW.
W. I. HOLLINGSWORTH & CO.,
Established 1890.
214 Wilcox Building.
Corner Spring and Second sts.
Exchange 777. Main 1863. 10

FOR SALE—
$25 W. 42ND ST.
NEW, MODERN 5-ROOM 1½-STORY BUNGALOW, UP-TO-DATE IN EVERY RESPECT; SWELL NEIGHBORHOOD; $250 CASH AND $25 MONTHLY WILL HANDLE IT FOR A FEW DAYS ONLY. SEE OWNER,
F. H. REDPATH,
4300 S. FLOWER.
"BUILDER OF BEAUTIFUL HOMES."

HEAR THE ELECTRICAL MUSIC BOX THAT GOES WITH IT.

FOR SALE—
PRETTIEST IN THE CITY.
$5700— TERMS IF DESIRED. —$5700.
It is a beauty, and as complete as it is beautiful; 6 large rooms; the best finished bungalow in the city; hardwood floors; beamed ceilings; massive cobble fireplace and mantel; raised dining-room; elegant fixtures; walls handsomely hand decorated; all conveniences; large lot; fine location; streets lined with 25-year-old trees; southwest; must be seen to be appreciated.
JONES & RYDER LAND CO.,
10 213 W. Third st.

FOR SALE — BY TRUSTEE FOR CREDITORS. A well-built modern 8-room house, S. W., 2 feet above sidewalk; hardwood floors, everything good. Do YOU want a home? Or do YOU know of some one who does? In either case there is profit to you. If you come to me in time. Price is too low to quote openly—but more than ½ of it can be had on loan. This is a genuine forced sale and worth investigating. For full particulars and photograph of house, address E, box 94, TIMES OFFICE. 11

FOR SALE—
246 W. 87TH.
"VERMONT PLACE."
THIS IS ONE OF THE MOST COMPLETE AND ARTISTIC SIX-ROOM COTTAGES ON THE MARKET AT THE PRICE.
GET PRICES AND TERMS FROM OWNER, F. H. REDPATH, "BUILDER OF BEAUTIFUL HOMES," 4300 SO. FLOWER ST.
PRICES ARE ADVANCING. BUY NOW, SOON. 10

FOR SALE—$2600; EASY TERMS. SOUTHwest, unusually beautiful 7-room bungalow, hardwood, oak and maple floors every room; piped for furnace, beam ceilings, paneled walls, built-in bookcases, massive brick and stone mantel, buffet across end of dining-room is unusually attractive design; 3 bedrooms, kitchen, bath and hall in white enamel, breakfast room with built-in china closet; this is absolutely the best bargain in the heights. Owner is going to leave city. Property must be sold at once.
$325. TRY NOW.
W. I. HOLLINGSWORTH & CO.,
Established 1890.
214 Wilcox Building.
Corner Spring and Second sts.
Exchange 777. Main 1863. 10

FOR SALE—
BARGAINS.
IF YOU CONTEMPLATE BUYING A HOUSE OR VACANT LOT, DON'T FAIL TO SEE
GILES & KELLS,
MGRS. HOUSE & LOT DEPT., WRIGHT & CALLENDER CO.,
407 S. HILL ST.
BOTH PHONES EX. 80.

FOR SALE—6-ROOM STRICTLY MODERN and up-to-date bungalow; this is considered one of the finest in Highland Park. Fine lawn, shrubbery, cement walks; large lot. Will consider lot in Highland first payment. This property is worth $4500, but is going away and will sell at $4500, on easy terms. See THORKELSON, with CHAS. N. GREEN, 213 Mercantile Place. P2196. Main 1958.

FOR SALE — BY OWNER, 226 W. 42ND Place, new 5-room bungalow; has oak floors, Reliable gas heater, Holmes disappearing bed, beam ceilings, paneled in living room, dining room, built-in buffet, bookcase and writing desk; best of workmanship and material; price only $2100; $1000 cash, balance easy; no more attractive house can be found in the city for the price. Apply on premises, except Sundays, Moneta car. 11

FOR SALE—BELOW COST OF LOT AND materials, 6-room bungalow, three bedrooms, built-in book case and writing desk; walls finished in golden oak finish; white stone fireplace and mantel, screen porch; two set tubs; hardwood floors, shed in rear, large lot to alley; owner sick and discouraged, down and make offer on it. 2041 W. 31ST ST. Phone West 1159. 10

FOR SALE—LOOK, YOU RENT PAYERS. $10 monthly, only $25 down, buy new modern hard-plastered house, of 3 large rooms, bath, toilet, sink, electric fixtures in and piped for gas; on a large corner lot 46x128; street work all done; car and school; better see this at once; price $1650. Call 1383 E. VERNON AVE., corner Hooper car line.

FOR SALE—$7000; TERMS; 228 W. 21ST ST., near Berkeley Square; a new 2-story and 1½-story bungalow; sandstone front, cement porch, 6 large rooms downstairs and 2 bedrooms upstairs; solid bronze fixtures; massive buffet; cement cellar; piped for furnace; garage; fireplace; set-tubs, oak floors, garage, cement drive. If you want an ideal home, see this. OWNER, 2149 29th Place. Phone 71823. 11

FOR SALE—5-ROOM CALIFORNIA COTtage, some improvements; lot 50x182, with large barn and chicken corral, house was built last May, and is located at Alhambra, Cal., near school, public school, block from car line, only 20 minutes from Main and Sixth st.; must sell this property am going East; cash price $1200, if sold within 10 days. Address G, box 70, TIMES OFFICE. 10

FOR SALE—5-ROOM COTTAGE, $1800; $150 down, $30 month, 5c fare; 5 blocks west of Hollywood car on Avery, near Benefit; modern, bath and toilet; also snap in two cottages, on 1 lot, on E. 38th st., near Central ave., $900; business and residence lot, GUS B. HILL, owner, with Strong & Dickinson, N.W. corner Second and Broadway. Main 1273. Home A2732.

FOR SALE—BY OWNER.
WILSHIRE DISTRICT.
ONLY $250 CASH.
Just completed, handsome six-room modern bungalow in the swell Wilshire district; lot 60x150; cost $1800. 364 CAHUENGA BLVD. Take Western-ave. car, get off at Cahuenga, go north half a block. 11

FOR SALE—
A REAL BARGAIN.
Modern 7-room dwelling, highly improved year; facing beautiful Hollenbeck Park. Actual cost $6350. For quick sale, $5000 will take it; $3000 cash. See MR. TEDFORD, 325 Pacific Electric Building.
Home Ex. 345. B'way 2469. 14

FOR SALE—
$12,000. EASY TERMS.
No. 2711 Ellendale Place, large 11-room house; lot 68x214.
A2807. HAY & HARDWICK,
Main 6609. 734 Bryson Bldg. 10

FOR SALE—$1150; CASH $50, BALANCE $15 A month, nice 4-room California house, large rooms and fireplace, commodious, 26-foot porch; cement and street work completed; location excellent and fine car service at 5-cent fare. GEO. W. MOORE, 322 Pacific Electric Bldg., third floor, corner Sixth and Main. 'Phones Home Ex. 345, Broadway 2469.

FOR SALE—$4250; BUNGALOW $4250; 6-room bungalow at 1811 Normandie ave.; just completed; hardwood floors, beautiful fixtures, high ground, east front, $1250 cash, balance 2 and 5 years. This is a snap for someone. T. G. HUTCHISON, Sole Agent, 1893 W. Washington. Phone West 4388.

FOR SALE—BEAUTIFUL NEW MODERN homes from 4 to 12 rooms following location —Wilshire, South Pasadena, Southwest and Southeast, from $400 to $1000 down, balance to suit, or special discount for all cash. BROADWAY REALTY CO., 519 C. T. Johnson Bldg. Phones—Main 1260, or A6830. 12

FOR SALE—$600 CASH, BALANCE $40 PER month, including interest, buys my modern 6-room 2-story residence, lawn, flowers, fruit trees and garage, situated near West Adams and Normandie; lot 80x135; price $5000. Address S, box 297, TIMES BRANCH OFFICE. 14

FOR SALE—
Westlake Home.
Furnished if desired.
1000 S. BURLINGTON.
9 rooms, beautifully improved lot, 80x132; terms. Call on premises, W. 9th or 11th-st. car. 14

FOR SALE—BY OWNER, 2 STORY TENT house, 12x24, will sell cheap. 241 S. HOPE. 10

FOR SALE— Houses.

FOR SALE—MODERN HOUSE 5 ROOMS, large lot, fenced, 2 car lines, 20 minutes; price $1900, 3-4 cash, balance per cent, or $1800 cash. Furniture, furnishings and poultry sold to purchaser, very low. Owner going East. Address C. W. CLAWSON, box 449, R.F.D. No. 4, Los Angeles.

FOR SALE—BEAUTIFUL HOME ON WESTern, near Adams st., $20,000.
9 rooms, 3 baths, on 36th, near Western, $20,000.
3 rooms and 2 baths, on Union; near Washington, $8000. H. N. MABERY, 601 Pay Bldg. Phone Bdwy. 1533. 10

FOR SALE—$2800; A SNAP; NEW, STRICTly modern 6-room cottage, 213 W. 41st Drive, formerly W. 42d st. Take Grand ave. car; see the house inside and outside; then see me. Your own terms; would take a lot in part payment. 'Phone A2790. WATSON, 322 L. A. Trust Bldg. 10

FOR SALE — FOUR-ROOM BUNGALOW, finely located, for $1375, $75 cash, $15 monthly, including the interest; lot 50x150 ft.; cement walk, etc., Boyle Heights district; close to yellow car line. See GEO. W. MOORE, 320 Pacific Electric Bldg. Home Ex. 345, Broadway 2469.

FOR SALE—A SNAP; $3600; LOVELY NEW 6-room cottage; it's a beauty; only $300 down and very easy terms. Here's a chance to secure the right sort of a home and pay out only what your rent would be. See owner. 'Phone A2790. WATSON, 322 L. A. Trust Bldg.

FOR SALE—$200 DOWN, $20 PER MONTH, $2800. A brand new 6-room house, large lot, located Highland Park, near car line, all conveniences; this property must be sold; your chance to get beautiful home cheap. ELLA, 224 Douglas Bldg.

FOR SALE—AT GREAT SACRIFICE, MODern 6-room bungalow; east front; desirable section of Pasadena; small amount down, balance monthly; owner compelled to go east; save agents' commission by inquiring 986 W. THIRD ST. 10

FOR SALE — 6-ROOM CALIFORNIA BUNgalow, brand new, $50 cash, 50 lots to alley, all fenced; sidewalks; near 2 schools; only $1000; $100 cash, balance $10 per month. MILLER REALTY CO., 111 Mercantile Place. Home Ex. 826. 10

FOR SALE — A NEW 5-ROOM COTTAGE, oak floors, paneled dining-room, cabinet kitchen, gas and electricity, 3 stationary wash tubs, yard fenced, $300 to $500 cash; price $2100. 118 W. 33RD ST. Owner. Phone South 5603. 14

FOR SALE — MODERN 5-ROOM STORY-and-a-half bungalow, choice corner, West Adams Heights section; large garage, fine lawn, trees and flowers; expensive interior, convenient and pleasant home; terms. See owner, 2329 W. 22ND ST. 12

FOR SALE—IT MUST GO; IT SHALL GO. Only $2900 for this 6-room cottage, southwest; nice neighborhood and close in; reasonable offer takes it, and on easy terms; would take lot in part payment; investigate. 'Phone A2790. WATSON, 322 L. A. Trust Bldg. 10

FOR SALE—NEW STRICTLY MODERN 6-room bungalow, bath, toilet, screen porch, shed, chicken yard, all fenced; big front trees, street work all done; hack to cars, school. Apply at 1611 EAST 42ND ST., or Phone South 2513.

FOR SALE—BEAUTIFUL 6-ROOM HOME. Large barn; fine lawn; plenty of shrubbery; all in first-class condition; only $500 down. See us for bargains. BROADWAY REALTY CO., 519 C. T. Johnson Bldg. Phones—Main 2260, A6830. 12

FOR SALE— City Lots and Lands.

FOR SALE—$175 TO $500, TERMS ONE-tenth down and $5 per month; large lots in the highlands between Garvanza and Highland Park. This is the highest and most healthful location reached by 5 cent fare; altitude 730 to 800 feet, decomposed granite soil; no adobe; splendid water piped; picturesque location in the foothills. Take yellow Garvanza car on Main street marked Eagle Rock avenues and go to end of line. CRITES, MYERS & KULLI.

FOR SALE—CLIMATE OF THE WORLD.
CITY AND BEACH LOTS.
ROBT. A. HARRIS REALTY CO.,
1422 F ST., SAN DIEGO, CAL.

FOR SALE—FINE LOTS, ALSO A BEAUtiful new modern bungalow, very artistic inside and out; lawn, flowers, garage, on Lucile ave.; high ground, fine view, good air and water. A lot on Adams st., near Vermont, Los Angeles, suitable for 2 cottages. Address Owner, J. E. TOWELL, 2211 S. Figueroa. Tel. West 261. 12

FOR SALE—I OWN 3 CHOICE LARGE level lots on Western ave., where a fine building up rapidly, that will sell at a great sacrifice. To an immediate purchaser I will sell these fine lots for $600 each, $175 cash and the balance $10 per month. All adjoining lots are held at from $1000 to $1200 each. Address G, box 74, TIMES OFFICE. 12

FOR SALE—A FINE PROPERTY LOCATED at 326 E. Vernon ave.; lot 82x208 feet; big list of ordinary lots; 65 fruit trees, barn, chicken-houses, gas, electricity, good 6-room house; a fine place for poultry, garden and fruit; $1000 cash, $500 down, balance $20 per month. San Pedro car. PHONE SOUTH 5426. 10

FOR SALE—I HAVE A FINE LOT ON ORange st., 1 block south of Wilshire blvd. and the lot is just west of Hoover st. Will sell at a very reasonable price. This is a choice residence section, and I will lend money to build fine house on this lot. Phone A2790. WATSON, 322 L. A. Trust Bldg. 10

FOR SALE—NICE BUILDING LOT; ONLY $700; in neighborhood of new $5000 homes; a reliable purchaser I will loan the money to build a pretty house; easy terms. Will furnish plans free of charge. Particulars at personal interview only. Please don't phone. WATSON, 322 L. A. Trust Bldg. 10

FOR SALE—ONE HUNDRED FEET FRONTage on Cimarron st., between Washington and 18th. A beautiful lot in a high-class section, with the right neighbors. If desired will advance money to build your house. Phone A2790. WATSON, 322 L. A. Trust Bldg.

FOR SALE—TWO HANDSOME LOTS, 100x140, S.E. corner 21st and Fourth ave. Will be sold at a sacrifice for cash. Fourth ave. is being graded and restricted. This is a bargain for some one. For particulars see EMERSON REALTY CO., 301-2 Delta Bldg. Fifth.

FOR SALE — PASADENA LOT, BARGAIN; 50x175 FEET, NEAR COLORADO ST., SPECIAL CASH PRICE $600. BUY TODAY. MAIN 1273. HOME A2732. GUS B. HILL, N.W. CORNER SECOND AND BROADWAY, WITH STRONG & DICKINSON.

FOR SALE—AT A BARGAIN.
The southeast corner 26th and E, 62½x140 on Golden Hill, finest mountain and marine view in San Diego, near fine residence district, for spot cash buyers only. Address box A, 262, SAN DIEGO, CAL. 11

FOR SALE—HIGH-GRADE FOOTHILL subdivision, Hollywood, a whole, at less than cost of land, and improvements. Ideal location; 45 large lots. ALBERT H. BEACH, 202 Security Bldg. F9063; Main 3172.

FOR SALE—STOP PAYING RENT. BUY a large level 50x0 lot in N.W. section; pay me $200 cash, build a house and give me one and mortgage for balance. Phone SOUTH 4258, or R9281. 10

FOR SALE — SACRIFICE, SACRIFICE. Must sell 50-foot lot on 49th near Moneta below value, price $550. Call at the northwest corner of Moneta and Vernon. South 2828, 19067. 10

FOR SALE—I OWN 2 CHOICE LOTS THAT cost me $1200; must have cash immediately; will take $575 for both cash, or $100 net for the two if taken by Wednesday. No agents. JOHNSON, 415 S. Hill st. 12

FOR SALE—2 FINE LOTS FOR A BUILDing where values are advancing; will loan money to build with if you desire; build now when lumber and material are cheap. Phone A2790. WATSON, 322 L. A. Trust Bldg. 10

FOR SALE—150 LOTS, CHEAPEST AND best lots in the modern part of city, on Elysian Park car. Office corner Echo Park and Scott aves. MRS. E. M. SCOTT, owner. Phone 52788. 10

FOR SALE—TWO LARGE LOTS CLOSE TO Vermont ave., Olivito Heights, $350 each. Also large double corner in Carnation Terrace tract, $1000. I. H. PRESTON, 318 Laughlin Bldg. 11

FOR SALE — CHOICE LOT HIGHLAND Park Extension on Avenue 50 at $500. Also double corner Avenue 50 and Aldama street, $900. I. H. PRESTON, 318 Laughlin Bldg. 11

FOR SALE — $2500. BUSINESS CORNER, paved street; walking distance; stores, flats or apartments; best in city; builders, look this up. JAMES THOMPSON, 209 W. First. 10

FOR SALE — OWNER WILL SACRIFICE equity in fine residence lot. High and sightly. In W. Arlington Heights Tract. Owner, PHONES F1974. 11

FOR SALE—LOT 75 FEET FRONT ON Angeleno Heights, price $1050; terms, $200 cash and $25 month. This is a snap. A7301. T. F. BURKE, 970 L. A. Trust. 10

FOR SALE—CHOICE, RESTRICTED HOME sites in La Moyne Terraces, lots large and well located, $750 to $1500. I. H. PRESTON, 318 Laughlin Bldg. 11

FOR SALE — A SNAP; 8 UNIMPROVED lots, west part of city, three blocks from car line, $4500. Call 1839 THIRD AVE. Phone West 3051. 10

FOR SALE—BEST EAST-FRONT LOT IN extension of Westlake for $775, 50x150, only one block to car line.
J. E. MARTIN, 313 Stimson Bldg.

FOR SALE—$900 LESS THAN SURROUNDing lots; large lots, E. Third st., Boyle Heights. Address G, box 125, TIMES OFFICE. 10

FOR SALE—LOT ON 32ND STREET, NEAR Grand avenue, 50 by 152. Bargain. See owner, DALY, phone A3178; Main 6506. 10

FOR SALE—$750; HAVE FIVE DAYS TO sell my $1200 lot near Eastlake Park. PHONE EAST 2221. 10

FOR SALE—SEE LOWRIE FOR EUCLID Heights property; lot $575 and up. Take Euclid ave. car. Leave car at Indiana st. 10

FOR SALE—LOT 40x130 FEET. APPLY 317 W. AVE. 56. Phone East 232. 12

FOR SALE— City Lots and Lands.

FOR SALE—
OXFORD SQUARE IS AMONG BEST RESIDENCE LOCALITIES.
There are others just as good, but Oxford Square has advantages peculiarly its own. It is in the beautiful Wilshire district. It has choice surroundings and superb outlook on every side. It has excellent transportation facilities. It has a fine automobile driveway. It was platted and improved at a time when labor and material was not high priced. It has the advantage of all the latest and best methods of improvement. It has wide cement walks and cement curbs and gutters. It has pretty parkings and choice palms and shade trees. It has stone pillars, surmounted by handsome electroliers. The lots are wide and 171 feet deep, with private driveways. It has good building restrictions. It has everything that contributes to a refined and select neighborhood and it can be sold cheaper than any other similar property.
FOR A CHOICE RESIDENCE SITE OR FOR PROFITABLE INVESTMENT IT IS THE BEST THING OFFERED IN LOS ANGELES TODAY.
LARGE LOTS, $1000 AND UP.
ON EASY TERMS.
EMIL FIRTH (OWNER,)
319 W. Fourth st., Broadway and Hill.
"You're safe at Firth's."
'Phones A3105. Main 2543. 14

FOR SALE—
ADVANCE IN PRICES.
On December 1, the price of all lots in SHORT LINE VILLA TRACT, VALLEY VIEW HEIGHTS TRACT, will be advanced, positively.
These fine residence properties are located on Huntington Drive boulevard, Short Line, within 17 minutes of the business center. There is much building along Pasadena Short Line, and Los Angeles and Pasadena are fast growing together.
Until December 1, we will sell in Valley View at $450 to $750; in Short Line at $750 and up; on very easy terms. December 1 all prices will be increased.
See MR. TEDFORD, with
PAUL H. BLADES CO.,
325 Pacific Electric Building.
Home Exchange 342.
Sunset Broadway 2468. 14

FOR SALE—
I own the cheapest 50, 60 and 75-foot lots in the entire Wilshire boulevard district; no lot south of the boulevard, none more than two blocks north, one car fare from Broadway; am offering for a few days the 60-foot front for $1500, $200 cash, balance easy. The 60-foot corner is right on the hill, close to town, and the homes are going up all about; the lot goes for $2700, all cash, but $1600. The 75-foot east front is right on top of Normandie Hill and that is sufficient. This one for only $4000. These prices are all net to me as I own them. Investigate this and get close to real values. Also have beautiful corner in Alhambra orange grove, lot 210x215 feet. Figure it out yourself. Only $2000 for this. A few days, only to the above. Address T, box 270, TIMES BRANCH OFFICE. 10

FOR SALE—
PROSPERITY FOR YOU.
ELECTION OVER. THE DAYS OF FINANCIAL DEPRESSION ARE GONE. THE FUTURE LOOMS GREATER AND GRANDER THAN EVER BEFORE. NOW IS THE TIME TO BUY 5 ACRES AT MONTE VISTA, IN THE MIDST OF 50,000 ORANGE AND LEMON ACRES. YOU CAN BUY NOW FOR $250 AN ACRE, WITH WATER STOCK. $5 CASH AND $5 A MONTH PER ACRE, NO QUARTER CASH BALANCE WITHIN 2 YEARS, IF DESIRED. TWO EXCURSIONS DAILY.
EMIL FIRTH,
319 W. Fourth st., Broadway and Hill.
"You're safe at Firth's."
'Phones A3105. Main 2543. 14

FOR SALE—
I HAVE A FEW LOTS TO SELL AT THE LOW PRICE OF $50 PER LOT, TERMS AS FOLLOWS: $10 DOWN AND BALANCE $10 PER MONTH WITH INTEREST AT 7 PER CENT. THESE LOTS ARE CLOSE TO SCHOOL, CHURCHES AND BUSINESS, THEY ARE WELL LOCATED, CONVENIENT TO TWO CAR LINES, ALL STREET IMPROVEMENTS DONE AND PAID FOR.
J. E. PARKE,
429 DOUGLAS BLDG.
MAIN 8203. HOME A2553. 10

FOR SALE—
40 ACRE, CLOSE IN, $200.
THE MONEY-MAKING LAND IS THE CLOSE-IN LAND. GET AN ACRE HOME AT SOMERSET, ONLY 3 MILES FROM ELECTRIC LINE, AND MAKE THE PROFIT ON THE RISING VALUES. BEST SOIL AND WATER. FREE OF ALL COST, IN LARGE STEEL MAINS.
$350, $40 DOWN AND $10 A MONTH.
EMIL FIRTH,
319 W. Fourth st., Broadway and Hill.
"You're safe at Firth's."
'Phones A3105. Main 2543.

FOR SALE—
$2000.
$2000.
$2000.
ONE OF THE MOST DESIRABLE LOTS IN BEAUTIFUL WEST ADAMS HEIGHTS.
Is on a corner, with a 16-foot alley to an alley.
Surrounded by beautiful homes. If you wish to build or buy for investment, this lot will appeal to you.
TERMS ONE-HALF CASH.
For further particulars call at No. 2421 WEST 28TH ST., or phone 72783.

FOR SALE—
100x177—$500.
A big lot in the city, Southwest. An unsurpassed view of mountains and city; high, level lot on 20 and 40-foot streets, fronting Figueroa and Hoover. Fast and frequent car service by three lines. Unquestionably the best real estate investment in Los Angeles today. Price $500 for the big 100x177 lot, with 15-foot alley in rear. Easy terms or 5 per cent discount for cash. M'GRATH, with STRONG & DICKINSON, 2nd and Broadway.

FOR SALE—
Snap.
Snap.
In Vermont Avenue Square.
—$600.—
44x120 to alley.
One block from Park.
CONWAY & KESSLER,
405-7 Laughlin Bldg. 10

FOR SALE—WITHIN THE CITY LIMITS of Los Angeles and with a 5c car fare, city lots, high, dry, scenic, good drainage, on the beautiful Cahuenga Valley boulevard, at $125 and up, on our easy-payment plan of $1 down and $1 per week on each $100; no interest or taxes. Free excursion every day. Full particulars see GOLDEN STATE REALTY CO. No other realty company selling city lots in this manner. 608-610 S. Spring st. Both phones. 16

FOR SALE—YOUR LAST CHANCE.
Closing out tract at bargain prices; fine bag lots on car line; improvements all in; 5-cent fare; tract built up; 8 minutes from center; also 3 brand new California houses; ready to move into; $1250 to $1500, easy terms; now is your chance; call or phone me now. GUS B. HILL, N.W. cor. Second and Broadway, ground floor, with Strong & Dickinson. Main 1273, Home 2732. Tract office, S. 3300.

FOR SALE—$2550.
On Reid st., six-room house on high ground, in 1900 block. See us for easy terms.
A2807. HAY & HARDWICK,
Main 6609. 734 Bryson Block. 10

CONTRACTORS— And Builders.

SECURITY BUILDING COMPANY WILL FURNISH
FREE FREE FREE
FREE FREE FREE
PLANS AND SPECIFICATIONS ACCORDING TO YOUR OWN IDEAS.
$150 builds a 2-room bungalow.
$250 builds a 4-room bungalow. These houses are stained, papered and have porcelain sink.
$475 builds 5-room bungalow, plastered, tinted, porcelain plumbing, wired, china closets, etc., all complete.
$975 builds 6-room bungalow, hardwall plaster, porcelain plumbing, etc., complete. See this plan.
We bid the lowest anywhere in this State.
SECURITY BUILDING CO. (Inc.,)
211-214 Pacific Electric Bldg., 6th and Main.
F7021. Main 8530 12

PLANS AND SPECIFICATIONS FREE.
$500 builds neat 4 room bungalow; porcelain plumbing, front and back porches.
$700 builds plastered modern 5 room bungalow; porcelain plumbing, brick foundations; tinted walls; wired for electric lights; all large rooms.
Low bids on all classes of building.
We build every where in California.
W. G. HANSON BUILDING CO.,
518 Mason Bldg., Fourth and Broadway.
Main 4532. F5487. 14

WE BUILD DIRECT FROM OUR OWN lumber yard at first cost.
2-room bungalow, $300; 4 rooms, $800.
5-room bungalow, modern, $950 to $800.
6-room bungalow, $900 to $1100.
1½-story, $1200 to $1800.
Plans and specifications free.
P. J LEAVER & CO., rooms 217-18-19 San Fernando Bldg., S.E. cor. Fourth and Main. Phone Main 2746.

WE WILL BUILD FOR YOU BY MONTHly payments. ADAMS ST. BUILDING CO., 2562 Central ave. We have built over 1500 houses in Los Angeles and guarantee first-class work. Phone SOUTH 4630.

CONTRACTORS— And Builders.

HOUSES BUILT—WILL BUILD HOUSE OR apartments on clear lot; take 3-year mortgage, 7 per cent. AMERICAN BUILDING & MORTGAGE CO., 609 Laughlin Bldg. 11

UNITED GLASS WORKS, INC.,
H. R. HOPPE, proprietor.
All kinds of ornamental glass.
115 TURK ST., San Francisco, Cal.

BLUE PRINTS, $4. ALSO PLANS TO ORder. ANGELUS DRAFTING CO., room 217 San Fernando Bldg., S.E. cor. 4th and Main.

HAVE YOU A HOUSE OR ANY BUILDING to do? Call CONTRACTOR, 52523. 10

WANTED—THE BEST HOUSE $300 WILL build. G. H. BERRY, Norwalk, Cal. 12

FOR SALE— Business Property.

FOR SALE—
4 INVESTMENT SNAPS—4
Close-in bargains for cash buyers. Figueroa st., E. Seventh and Agatha sts.
Cheap at $16,000, $8000, $4750, $1000 each.
Look into this. The prices will make you set up and take notice. Away under value for ready money.
See GUS B. HILL, Owner's Agent,
With STRONG & DICKINSON,
Northwest corner Second and Broadway.
Phones Main 1273, Home A2732.

FOR SALE—$2x120 ON NORTH SIDE JEFferson, 297 feet west of Grand ave., and 50 feet east of Hope; diagonally opposite four RENTED stores and absolutely unrestricted; Grand ave. now being paved to Jefferson, which will make this one of finest business locations in that part of town; price $2500, only $1000 cash, balance 2 years, 6 per cent. It's the GREATEST BARGAIN on Jefferson for quick sale. Address OWNER, S, box 242, TIMES BRANCH OFFICE. 10

FOR SALE—$100,000. A NEW BUSINESS block on Courthouse and new Federal building, with a rental capacity of $6400; taxes $900; insurance $150; would take $25,000 trade and carry $50,000 at 7 per cent., balance cash. Address OWNER, 718 West Seventeenth. Courtesy to agents. 11

FOR SALE—4 FLAT BUILDING. ALL rented, $70 month, clear, value about $12,000; any one who has cash, or half cash, make an offer; located close in southwest, for good reasons must sell quick, big bargain for some one. Address for interview, owner, R, box 894, TIMES BRANCH OFFICE.

FOR SALE—$2000 BUYS A GENUINE SNAP on Industrial street; this is just north of 7th st. and west of Central ave.; 5-room cottage, well rented, on a lot 32x150. This is absolutely the best buy to be had in the depot section. See F. J. BUSH, 715 Central ave. Phone Main 6461, or F3261. 10

FOR SALE— Flats.

FOR SALE—21-ROOM FLAT BLDG. ON Pico Heights, fine location, yard highly improved. Price $12,000. Will pay more than $1 per cent. per year. Inquire of H. H. PATRICK, 2736 W. Pico st., or 1221 Catalina st. 14

FOR SALE— Income Property.

FOR SALE—
We can show you 20 per cent. net, on an investment of $5000, or secured lease, for 5 years; what better can you want. Ask us for particulars.
HILDESHEIM & SCHILLER,
808 Delta Bldg., F6426. Main 5625.

FOR SALE — BEAUTIFUL NEW FLAT building near Figueroa and Pico, income $1200; price very low. OWNERS, Phone Main 4532.

FOR SALE—$2300; CITY PROPERTY, RENTed; 15 per cent. guaranteed income; terms very easy. Address D, box 142, TIMES OFFICE. 10

FOR SALE— Hotels and Lodging-houses.

FOR SALE—OR EXCHANGE—LEASE OF furniture of a nice 40-room apartment-house, a great bargain; no agents. 'Phone OWNER, F6375. 10

FOR SALE—ROOMING HOUSE, 25 ROOMS, rent only $50; fine location; will clear $100 a month, but must leave. See OWNER, 513 Maple ave. 10

FOR SALE—ROOMING-HOUSE, 10 ROOMS, newly furnished, rooms always rented; small rent, cheap; cause sickness. 240 N. OLIVE ST. 11

FOR SALE—TEN ROOMS, A SNAP. CLOSE in; all conveniences. See OWNER, 235 New High. 10

FOR SALE—ROOMING-HOUSE OF 13 rooms, furnished. Call Tuesday, 4154½ W. 7TH. 10

FOR SALE— Country Property.

FOR SALE—5 ACRES, $1750, WITH WATER, in the heart of the orange district; no better in the State for Valencias and other citrus fruits; cheap water; close to neighborhood, schools, churches, business; two steam and electric car service; 50 minutes from Los Angeles; 12½c fare; $250 an acre, 1-4 cash, balance 2 years. JOSEPH R. LOFTUS CO., 123 W. 6th, Main 5518 or F5518. Member L. A. Realty Board. 10

FOR SALE—$600 ACRES OF RIVER LAND that does not overflow; land that will grow anything and everything; will sell on very easy terms and with release clause in mortgage; an ideal proposition to anyone who wants to subdivide, just the thing for a colony; river steamer landing and R. R. station adjoins. Address M., 1206 CALL BLDG., San Francisco. 10

FOR SALE—
ALFALFA LAND.
20 acres on the Redondo road, few minutes from the city, with water developed on the property.
PRICE $350 PER ACRE.
F. H. BROOKS CO.,
216-216 Currier Bldg., 212 West Third Street.
Both Phones. 10

FOR SALE—$900 AN ACRE LAND FOR $215 per acre; 250 acres, subdivided into 2½ and 5-acre tracts; Gardena district; abundant water, $35,000 cash, balance per cent. A bargain in alfalfa ranch; 319 acres, 250 inches water; only $175 per acre. 180 acres good alfalfa land, water bearing, $85 per acre. 10-acre tracts, right opposite, that I leased for the purpose of putting in alfalfa, which I am doing at this time, and will turn lease over to the party making the purchase. Price $12,000, one-half down, the balance first mortgage. Address B, box 142, TIMES OFFICE. 15

FOR SALE—
FREE INFORMATION.
HOMESEEKERS.
Literature about ranches of every description, any part of Pacific Coast country. We can help you with information where to go, how to get there.
SUNSET MAGAZINE
HOMESEEKERS' INFORMATION BUREAU,
609 South Spring st.
Office Southern Pacific Railway.

FOR SALE—I OWN ONE OF THE FINEST and best paying ranches in the rich San Gabriel Valley, south of Monrovia; and a short distance from the electric car line; my 25-acre ranch is absolutely level and located among many ranches which are under a high state of cultivation, either orange groves, walnut groves, alfalfa or general agricultural products; abundance of water, schools and churches handy. To an immediate purchaser I will sell on easy easy terms, and at a price way under that asked for adjoining ranch land. Call on HAMILTON, 415 South Hill st. 12

FOR SALE—HOMESEEKERS.
Before deciding on country lands, see ours. We absolutely own and control our own lands, 5, 10 and 20-acre tracts; under irrigation, now ready to plant; free water, soil deep, rich, level; healthful climate; absolutely no malaria; plenty of water; ideal for oranges, lemons, peaches, grapes, alfalfa, all fruits and vegetables; fine school; close to prosperous town and on main line of S. P. Railroad. We can show you and put you in personal touch with many easterners who have located on our lands and are making a good living. Come and get our illustrated circular and talk it over. Plenty of work for buyers.
S. H. HUNSAKER DEVELOPMENT CO.,
421 S. Spring st., Los Angeles, Cal.

FOR SALE—SAN FERNANDO VALLEY.
SNAP FOR SHREWD INVESTOR.
We have for sale 40 acres of magnificent soil, level as a floor, located immediately on the railroad, 15 miles from station. Soil loam for any purpose. We have just sold 10 acres immediately adjoining, part of which will be planted to oranges this season. Nothing finer in Los Angeles county for citrus fruits or winter vegetables. Big bargain for quick sale; only $110 per acre. If you know dirt when you see it and are looking for a bargain, see this property.
ERKENBRECHER SYNDICATE, (LTD.)
122 West Sixth street.

FOR SALE—HERE'S A LIVE ONE; 15-year orange grove in the Lindsay citrus belt, Tulare county; 40 acres choice red orange land with abundant water from the big irrigation canal at 30 cents per acre per year; also in pumping plant for emergencies; 10 acres navel oranges, 10 acres lemons, 12 acres Tokay and Thompson seedless table grapes, 12 acres not yet planted; small house and barn; level land; adjoins the foothills; superb mountain view; postoffice and school one mile; railroad station two miles. This property worth $25,000. You can buy it now for $15,000, $6500 cash, including crops. Balance, time. Wire for option and come with deposit quick, as it will not wait at price. S. C. LENHART, 1144 J st., Fresno, Cal. 12

FOR SALE—
Money-making ranches for poor and rich. Land with water will pay for itself in crops. In Orange county, the smallest but largest revenue paying county in the State of California. $150 per acre and up. Let us show it to you.
JACOB STERN,
10 404 Pacific Electric Bldg.

FOR SALE—
Lands in Orange county. The smallest but biggest revenue paying county in the State, near Fullerton; best in California, only 25 miles from Los Angeles, 45 minutes' ride on Santa Fe; $150 per acre up; one-fourth cash, balance, one, two and three years. Interest 6 per cent.; have also some small improved places.
JACOB STERN,
10 404 Pacific Electric Bldg.

FOR SALE
MEXICAN LAND.
For sale cheap, 300,000 acres of good level agricultural land, only 50 miles from the splendid port of Tampico; crossed by railroad and bounded by navigable rivers and in the oil belt; also smaller properties. Write for particulars.
WM. DIBBLE,
Apartado 168,
Tampico,
12 Mexico.

FOR SALE—
FULLERTON.
12 acres navels, 5 acres Valencias, 3 acres walnuts, all in bearing; 3 acres 2-year Valencias, all kinds deciduous fruits; nice house, barn, chicken house, water stock, etc.; a fine place, only 1¼ miles from Fullerton. $29,000.
D. J. HARRIGAN,
Corner Spadra and E. Amerige aves.,
12 Fullerton.

FOR SALE—
I Can locate you on 160 or 320 acres of A No. 1 government land, right here in Southern California; soil a sandy loam; over 100 acres in alfalfa in this district; water from 4 to 20 ft. in abundance; this land is almost level and is good land. We are going out to the land Friday; better come in and make arrangements to get a good piece of land before it is all taken up. We charge $5a per acre for our services and take care of you on the trip, as we own the hotel accommodations. MORGAN or SPRADLING, 601 Pacific Mutual Bldg., Los Angeles. 11

FOR SALE—
Lands in Orange county. The smallest but biggest revenue paying county in the State, near Fullerton; best in California, only 25 miles from Los Angeles, 45 minutes' ride on Santa Fe; $150 per acre up; one-fourth cash, balance, one, two and three years. Interest 6 per cent.;

FOR SALE—
Country Property.

FOR SALE—$2500 CASH; 5 ACRES well improved; 4 miles south of city limits; Central; high ground; abundance of water; fruit and grapes; 7-room house, bath, separate servant's quarters, barn and corrals; price $6000; terms, 3 to 5 years, 6 per cent.; value will grow in mortgage features. 220 PACIFIC ELECTRIC BLDG.

FOR SALE—TEN ACRES ORANGE LAND, Sunny Slope, plenty water. Price $1000.

SANTA CRUZ, CAL.

FOR SALE—WRITE AT ONCE FOR FREE copy of SANTA CRUZ TIMES. Best real estate organ.

COACHELLA VALLEY—
(South Imperial)

FOR SALE—IF IT'S EARLY CROPS easy money and lots of it you want, or you want a little land in the famous Coachella Valley; 40 acres will produce more than 100 tons first year and with proper care; flowing wells and plenty of water; close to railroad station; 4 miles from Indio; 10 miles from Coachella; CLOSE-IN PRICE, $100 per acre; $10 cash, balance $10 per month. Don't take anything for granted. Call or write for free booklet and full particulars. THERMAL REALTY CO., Thermal, Riverside county. Los Angeles office, 1207 Pacific Electric Bldg.

IMPERIAL VALLEY—
IMPERIAL.

FOR SALE—IMPERIAL LANDS, 5 TO 10 acres, actual residence and cultivation required; real estate business given as a by-product; on edge of the valley and we can prove it; terms to suit the smallest buyer; we make money when you make it. Send for free map and full information. STANLEY-DE-BLOIS Company, Brawley, Cal.

FOR SALE—
Poultry Ranches.

FOR SALE—

ONE ACRE AT SOMERSET, ON RAILWAY TRANSPORTATION; 10 MINUTES FROM BUSINESS CENTER; SOIL; FREE WATER; SYSTEM OF PIPES ALL LAID AND READY NOW FOR VEGETABLES, POULTRY OR IN SUBURBAN HOME WHERE; WILL FE MADE ON ADVANCING PRICE; $250. $10 A MONTH. FREE TRIP TO SEE IT.

EMIL FIRTH,
219 W. Fourth st., bet. Broadway and Hill.
"You're safe at Firth's."
'Phones—A2105, Main 2543.

FOR SALE—IN INGLEWOOD

Colony, 1½ acres, 5-room cottage, chicken houses; hot water connections; soil, breakfast; built-in wall bed, gas and electric; 4 brooder houses, 3 poultry runs; all fenced; 4 rooms to rent; garage; 1 block from car line; cheap if sold at once. Phones—A2105, Main 2543.

FOR SALE—IN INGLEWOOD

Colony, 1½ acres, 5-room cottage, chicken houses; hot water connections; soil, breakfast; built-in wall bed, gas and electric; 4 brooder houses, 3 poultry runs; all fenced; 4 rooms to rent; garage; 1 block from car line; cheap if sold at once. You're safe at Firth's.

EMIL FIRTH,
219 W. Fourth st., bet. Broadway and Hill.
"You're safe at Firth's."
'Phones—A2105, Main 2543.

FOR SALE—CHICKEN RANCH; 5 ACRES; Sunnyside cottage, chicken-houses, piped all over the place and it closes clock; everything complete; $1000; balance terms to suit, or would take room cottage or lots. FRED H. RUSSELL, 127 W. 4th st. and 6 Douglas Bldg.

FOR SALE — IDEAL SUBURBAN and poultry ranch, 5 acres, best soil, good 8-room house, chicken houses, blocks from car line; 5c fare, 12 minutes from Broadway; $4000; terms to suit. Inquire at 1207 Pacific Electric Bldg.

FOR SALE—CHICKEN RANCH, 5 acres, on Covina line, 2 miles from Glendora; see us for ranches in Riverside, Los Angeles and Orange counties; we have the largest list in Southern California. Call or write for free copy. E. R. HOPPER & SON, 607 Delta Bldg., Los Angeles.

FOR SALE—
Suburban Property.

FOR SALE—

SMALL CHICKEN RANCH
Ready to occupy.
Easy terms.
12 minutes from corner of Broadway and Main cars.
On electric.
E. L. HOPPER & SON,
607 Delta Bldg.

FOR SALE—CHICKEN RANCH; 5 ACRES; Sunnyside, cottage, chicken-houses, piped all over the place and it closes clock; everything complete; $1000; balance terms to suit, or would take room cottage or lots. FRED H. RUSSELL, 127 W. 4th st. and 6 Douglas Bldg.

FOR SALE — IDEAL SUBURBAN and poultry ranch, 5 acres, best soil, good 8-room house, chicken houses, blocks from car line; 5c fare, 12 minutes from Broadway; $4000; terms to suit. Inquire at 1207 Pacific Electric Bldg.

FOR SALE—CHICKEN RANCH;

Classified Liners.

MONEY TO LOAN—
In Sums to Suit.

TO LOAN—MONEY.
You can have money on your furniture, piano, live stock, diamonds, personal property, real estate or any good security at rates and terms to accommodate you. Satisfaction guaranteed. Large loans on merchandise stock a specialty. Room 4, ORPHEUM BLDG. Ad352. Main 2129. CLAPPER.

TO LOAN—MONEY LOANED ON FURNITURE AND PIANOS WITHOUT REMOVAL; DIAMONDS AND OTHER COLLATERAL; RATES AS LOW AS 2 PER CENT. A MONTH; BUSINESS CONFIDENTIAL. BANK REFERENCES. 318 HENNE BLDG. PHONE F3113.

MONEY LOANED, DIAMONDS, JEWELRY, pianos, mortgages, contracts, etc. Diamond loans a specialty. Loan your money; lowest rates; prompt; private rooms; bank references; established 7 years. H. T. REID & CO., 151 S. Broadway, suite 123. A1928.

BUILDING LOANS—

We make straight 3 year building loans at 7 per cent. Interest payable semi-annually. Mortgage department. JONES & RYDER LAND CO., 218 W. Third st. 13

I HAVE THE FOLLOWING SUMS TO LOAN on real estate and can act quick if your loan is right: $1000 at 8 per cent; $1000 at value; interest 7 and 8 per cent; $500, $1000, $2000, $3000, $5000. DOLPH T. MITCHEL, 430 CITIZENS' NATIONAL BANK BLDG. 15

TO LOAN—PRIVATE MONEY ON REAL ESTATE. In sums to suit up to $10,000, 7 and 8 per cent., according to security. City improved or ranch preferred. Give particular directions. Address Y, box 22, TIMES BRANCH OFFICE. 13

MONEY LOANED ON REAL ESTATE—
Any amount, city and country.
WM. GARRETT & CO.,
235 H. W. Hellman Bldg.
A3462. Main 4460.

WE LOAN ALL SALARIED PEOPLE—
Your name is security to us.
All transactions strictly confidential.
WESTERN LOAN CO., 512 Grosse Bldg., 3d floor, S. Main and Main sts. 8938.

MONEY LOANED ON DIAMONDS, JEWELRY. Liberal loans, lowest rates; every courtesy extended to our patrons. H. W. BRYON CO., 203 Lissner Bldg., 524 S. Spring.

MONEY LOANED ON DIAMONDS, WATCHES, jewelry. We loan you more money, less interest, hold your goods longer than any one. Tickets issued. LEE BROS., 203 S. Main st.

MONEY LOANED SALARIED PEOPLE without security; notes bought; loans on stocks; loan is private; no canvassers. PLAZA EXCHANGE 231 Bryson Bldg. Phone Main 4070.

MONEY LOANED SALARIED PEOPLE AND others without security or endorser; payments to suit borrower; offices in 42 principal cities; save yourself money by getting my terms first. D. H. TOLMAN, 630 Mason Bldg., Broadway and 4th.

PRIVATE MONEY TO LOAN ON NEW home, Westlake or Berkeley Square district preferred; deal direct; save commission. E. HUCKENDORF, the Zelda, corner Fourth and Grand ave.

PRIVATE MONEY, 7 AND 8 PER CENT., ON CITY OR COUNTRY REAL ESTATE; STRAIGHT BUILDING LOANS. LOCKHART & SON, 309 W. FIRST ST. MAIN 1473; A1473. 20

MONEY TO LOAN, APPLICATIONS INVITED from principals for loans on improved business property in any amount; prompt attention. MR. SMITH, C. F. W. PALMER 402 Bay Bldg. 14

MONEY TO LOAN—
$200 to $250,000 to loan on real estate and other good securities at current rates. Established 1886. LEE A. McCONNELL & CO., 311-312 Douglas Bldg.

TO LOAN—MONEY ON MORTGAGE
S. B. EARNEST & CO.,
BANKERS,
220 H. W. HELLMAN BLDG. MAIN or A5355. 16

TO LOAN—WE HAVE MONEY TO LOAN in sums to suit at 7 and 8 per cent. net.
A315; Main 952. 228-229 Grant Bldg.

TO LOAN—$1200 AT 8 PER CENT., ON improved property, 3 or 5 years. See LOS ANGELES CITY REALTY CO., Bullard Bldg., 108 N. Spring st.

MONEY TO LOAN—TO OWNERS OF GOOD real estate, I have money to loan promptly. FRANK E. BOOTH, 300 Bullard Bldg., Sixth and Main. 'Phones F4727, Main 4727.

TO LOAN—PRIVATE MONEY, 7 AND 8 PER cent. any amount, on good security. RAMEY BROS., 207 Mercantile Place. F5465. Main 8536.

TO LOAN—WE HAVE PLENTY MONEY TO loan on city property. G. A. REYNOLDS with H. E. BENNETT CO., 215-216-217 O. T. Johnson Bldg. A3672, Main 8477.

MONEY TO LOAN—IN ANY AMOUNT FROM $1000 to $50,000, at 7 per cent, on Los Angeles improved real estate. A. F. CHAPIN, 501 Security Bldg.

MONEY LOANED ON FIRST AND SECOND mortgages, contracts, diamonds, life insurance; lowest rates. MECHANICS' LOAN CO., 426 Bradbury Bldg. A6870. Main 9219.

I HAVE $75,000 TO LOAN ON CITY IMproved, in amounts from $1000 to $20,000, 7 per cent. W. H. PECK, 711 Grant Bldg. A1139, M. 6062.

$2500 TO LOAN OWNERS IN SUMS TO suit on improved city property. PHONE 72784, mornings before 9, evenings before 7:30.

MONEY TO LOAN—$1000, $1250 AND $1500; prefer property in southwest part of city. Address 674 W. 36TH ST. 'Phone South 1734.

MONEY TO LOAN—$700, PRIVATE MONEY, 8 per cent., 2 years; no commission. Address G, box 122, TIMES OFFICE.

MONEY LOANED SALARIED PEOPLE. Easy payments. Confidential. MUTUAL TRUST CO., 503 O. T. Johnson Bldg.

MONEY WANTED—
On Collaterals.

WANTED—LOAN, AN EXTRAORDINARY one; $12,000 for 3 years at 9 per cent. on $36,000 Los Angeles improved, first mortgage; commission. Call MARKS, 213 Citizens' Nat'l Bank Bldg.

WANTED—$1000 AT 7 PER CENT. FOR 3 years on 6-room cottage, 1280 E. 50th, near Central; good loan. OWNER, 1812 W. Fifth. 'Phone 31427.

WANTED—TO BORROW $1000 ON MODERN cottage, W. 37th st., value $2750; (first mortgage.) 504 N. HIGHLAND AVE., Hollywood.

WANTED—FOR SALE, 2 SMALL SECOND mortgages; will discount liberally for quick money. 326 MASON BLDG. F4622.

WANTED—PRIVATE MONEY FOR FIRST mortgage, gilt-edge securities, and 8 per cent. RAMEY BROS., 207 Mercantile Place.

WANTED—LOAN; $1200 WANTED; WILL give 8 per cent net; gilt-edge security. See ROBERTSON, 122 S. Broadway.

WANTED—MONEY, RELIABLE SALARIED man wants $46, short time, private party. Add [illegible] 131, TIMES OFFICE.

MONEY WANTED—
On Collaterals.

WANTED—MONEY ON FIRST MORTGAGES. $250—2 years, 12 per cent. net, on level lot, 40x117 feet; on Plaza st., between Hoover and Michelttorena st., half block from Temple st. car line, value $600.

$300—1 year 18 per cent. net, on second mortgage, on lot 40x128, on 57th st., street work done, value $700; improved with new modern bungalow of 5 rooms, value $1650; total value $2300; first mortgage $1200, due in three years, to Pacific Mutual Life Ins. Co., at 7 per cent. net.

$1200—2 years, 8 per cent. net, on lot 42x130, on 50th st., near Vermont ave., in Vermont ave. Square; value $725; improved with new 6-room bungalow, value $1900; total value $2625.

$1200—3 years, 9 per cent. net, on lot 50x135, on Flower st., near Slauson ave., value $1000; improved with 6-room cottage, value $2500; total value $3500.

$1600—3 years, 8 per cent. net, on lot 50x125, on Euclid ave. near Sixth st., value $1500; improved with 5-room cottage, value $2300; total value $3700.

$7500—3 years, 7 per cent. net; on lot 100x150, at corner of Ave. 57 and Pasadena ave., value $25,000; improved with fine two-story building of five stores and thirty office rooms, renting for $240 per month; value $25,000; total value $50,000.

$10,000—5 years, 8 per cent. net, on lot 80x150, on San Pedro st., between Fifth and Sixth sts., with 8-room building; value $50,000.

$10,000—3 or 5 years, 10 per cent. net; on 80-acre best ranch, absolutely level, free from alkali, supplied with water from three large flowing wells, value $30,000, improved with 9-room modern residence, and large barn, value $800, total value $32,000; occupied and farmed by owner; located between Santa Ana and Huntington Beach; this is a fine loan; we have personally inspected the property.

$25,000—5 years, 10 per cent. net, on excellent 2-year-old 48-acre orange grove, in Claremont, with good 6-room house and a free water right of 6½ inches, constant flow, value $80,000; income has averaged $13,000 net per annum.

$250,000—3 years, 10 per cent. net, on heavily producing grove near San Dimas, 17 acres in Eureka lemons, 22 acres navels, 9 acres Mediterranean Sweets and 7 acres bearing; this is a fine bearing property, and has two pumping plants now supplying 150 inches of water, can develop 1000 inches to sell, value $120,000; income has been $25,000 net per annum.

MATTHEWS & MATTHEWS,
The Leading Mortgage Loan Brokers,
505 Douglas Bldg. Cor. Third and Spring. 10

WANTED—MONEY ON FIRST MORTGAGE.

DAILY LIST OF LOANS WANTED.
7 AND 8 PER CENT.

$3000—3 years, 8 per cent. Handsome new 2-story residence; just off Pico. Value $4500.

$1000—West Adams Heights; desirable residence; splendidly located; value $6000.

$2000—32nd st., near Figueroa; 2-story restdence; value $2500.

$1200—24th st., near Vermont; 6-room house; value $4000.

$1600—Fair Oaks ave., Pasadena, residence; value $4500.

$3500—2 years, 8 per cent., corner on Main st.; value $30,000.

$1500—Corner, residence, near Main st.; value $3500; 3 years, 8 per cent.

$1500—West Adams st., corner, 3 years, 8 per cent; value $3000.

$1750—W. Adams st., 3 years, 8 per cent.; value $3500.

$1000—Harvard Blvd., near W. Adams; value $2000.

$650—2 years, 8 per cent., 47th st., near Central ave., 5-room cottage; value $1000.

$1100—47th st., 5-room bungalow; 3 years, 8 per cent.; value $3000.

$1000—New cottage, Woodlawn ave., close in; 3 years 8 per cent; value $2500.

$1600—Residence, West Adams Heights; value $6000.

JONES & RYDER LAND CO.,
218 West Third St.

INSURE WITH US.
We are agents for the
LAW, UNION & CROWN INSURANCE CO., of London, Eng.
Capital $7,500,000. Assets, $28,250,000. 10

WANTED—$2850, 3 YEARS, AT 7 PER CENT. 7-ROOM BUNGALOW, 1340 W. 29TH. CLOSE TO VERMONT. W. JEFFERSON CAR. THIS PROPERTY ACTUALLY COST $6300. TRUST DEED. DO YOU WANT IT?

$8000—3 YEARS, 7 PER CENT. GRAND VIEW, BETWEEN THIRD AND FIFTH, 50x126. THIS PROPERTY COST $13,250. CHOICE LOCATION. INCOME BEARING.

$7500—3 YEARS, 7 PER CENT., 60x127 FEET, SOUTHWEST CORNER MAPLE AVE. AND 20TH ST. NEW APARTMENT-HOUSE, 34 ROOMS. VALUE $10,000. TRUST DEED.

$3000—4 YEARS, 8 PER CENT. 20 ACRES IN 5-YEAR-OLD ORANGE. NEW COTTAGE, BARN, ETC. CONSERVATIVE VALUE, $12,000.

WRIGHT & CALLENDER COMPANY,
402 S. Hill st.
'Phones Ex. 90. 12

WANTED—MONEY. WE OWN AND OFFER for sale these gilt-edge trust deeds. They are first liens on Los Angeles city property. Time 1 or 2 years, interest 7 to 12 per cent., payable quarterly.
$12,000—On choice improved, easily worth $24,000.
$5000—On improved residence property, worth $10,000.
$2500—On six-room house and lot worth $6000.
$2000—On 2 houses and 2 lots, worth $6000.
$1500—On lovely cottage worth $3500.
$1500—On city property worth $4500.
$1500—On beautiful cottage worth $3500.
$1200—On cottage worth $3000.
$1000—On new cottage worth $2000.
Security absolute! Nothing better!
'Phone A2790. WATSON, 222 L. A. Trust Bldg. 10

WANTED—TO BORROW
$ 15,000 on $40,000 residence.
$ 30,000 on $140,000, 2000 acres, Rialto.
$ 50,000 on about $200,000 worth of bonds.
$150,000, on $330,000 property at 4th and Spring —or $250,000 on all above.
See OWNER, 447 WILCOX BLDG. NO AGENTS.

WANTED—MONEY—
I want immediately a loan of about $1800 for one year; will pay 12 per cent. interest and give chattel mortgage on furniture of 8-room house, solid oak; silverware, cut glass, furs, etc., and other security up to $5000. Address A, box 59, TIMES OFFICE.

WANTED—MONEY. DEPOSITORS IN SAVings banks receiving 3 to 4 per cent. on money, which earns the banks 8 per cent., can realize 5 to 10 per cent. per annum for themselves. Money secured by first mortgages on Los Angeles city real estate. Which would you prefer, dear madame or dear sir, 4 per cent. or 10 per cent.? Forty dollars on a thousand, or $100 on a thousand? Come in and talk it over. Phone A2790. WATSON, 222 L. A. Trust Bldg.

FOR SALE — $500 TO $60,000 STREET IMprovements bonds, asphalt, paving. Grand ave., Figueroa, East Main, Jefferson and Temple sts., and ordinary street work, many other streets; big discount, so bonds will net 9 to 12 per cent. Interest.
MATTHEWS & MATTHEWS.
The Leading Street Bond Brokers.
305 Douglas Bldg., corner Third and Spring.

WANTED — FOR SALE — A $3500 TRUST deed. This is an exceptionally good loan. We guarantee it; interest is 8 per cent. net, payable quarterly. If you want a gilt-edge loan at a generous rate of interest, this will exactly suit you. Act promptly. It won't keep.
Phone A2790. WATSON, 222 L. A. Trust Bldg.

WANTED—A WELL-KNOWN, RESPONSIble business man has a $6000 loan falling due on $35,000 worth of real estate, which must be met when due. Will pay a large rate of interest for an immediate loan, as quick action is imperative. The title to this property is vested in the First Company, and trust deed is given. Want loan for two years. Address D, box 146, TIMES OFFICE.

WANTED—MONEY—$400.
This is for somebody who has $400 to invest in an absolutely safe first mortgage at 12 per cent., on property easily worth $3000; don't be satisfied with 4 per cent. per annum when you can just as well have 12 per cent. A word to the wise is sufficient.
Phone A2790. WATSON, 222 L. A. Trust Bldg.

WANTED—$2250 FOR 3 YEARS AT 7 PER cent. on a modern 7-room house on 21st st., between Toberman and Union ave.
Wanted—$4500 for 3 years, at 8 per cent., on a 9-room new apartment-house on Figueroa st.; worth $9500.
DOLPH T. MITCHEL,
430 Citizens' National Bank Bldg.

WANTED — LOAN OF $4000. FIRST MORTgage, 3 years, at 7 per cent., on high-class city residence property; lot best corner in West Park tract, 105x130 feet to alley; value land, $2500; improvements, $6500; must deal with principal; no commission. Address A. W. ALLEN, GOLDEN STATE REALTY CO., 603 S. Spring st.

WANTED—$2200.
Here's a loan in a thousand.
Not many like it. Act quickly.
$2200 wanted on residence property, easily worth $5000; interest 8 per cent., for 3 years, payable quarterly.
Phone A2790. WATSON, 222 L. A. Trust Bldg.

WANTED—IF YOU HAVE MONEY TO LOAN apply to the Trust Department of the Columbia Trust Company.
We use the same care to make loans for our clients as in making loans of our own funds.
COLUMBIA TRUST CO., 311 W. Third st. Phone Ex. 225.

WANTED—LOAN OF $300 ON $1800 LOT, 10 per cent. interest. Inquire 859 E. 42ND ST.

MONEY WANTED—
On Collaterals.

WANTED—MONEY—$5000.
Here's a choice loan; $5000 on a trust deed, secured by fine residence property near Chester Place, and easily worth $10,000; 3 years; interest 8 per cent, net. Act promptly.
Phone A2790. WATSON, 222 L. A. Trust Bldg.

WANTED—MONEY.
I have some gilt-edge guaranteed mortgages which will net you 12 per cent. per annum, payable monthly. Don't you think that better than savings bank interest? See me promptly.
Phone A2790. WATSON, 222 L. A. Trust Bldg.

WANTED—MONEY—$250.
I have a gilt-edge guaranteed $250 first mortgage for sale, which will net you 12 per cent. per annum; isn't that better than savings bank interest? See me promptly.
Phone A2790. WATSON, 222 L. A. Trust Bldg.

WANTED—A PROMINENT BUSINESS MAN paid off an $1800 loan a few months ago and now desires to place a $1800 loan on the same property; a fine house and lot on S. Flower st.; a gilt-edge security; will pay 8 per cent. for a quick loan. Address G, Box 144, TIMES OFFICE.

WANTED—MONEY—$1500.
I have a gilt-edge guaranteed trust deed for sale, which will net you 12 per cent. per annum, payable quarterly. That beats savings bank interest, does it not See me promptly.
Phone A2790, WATSON, 222 L. A. Trust Bldg.

WANTED—$2000 FOR 3 YEARS AT 7 PER cent.; better than 30 per cent. loan security; villa home within Santa Monica city limits; 5 acres, highly improved; bungalow, barn, etc. Will exchange for land or net to 3-year-old lemons. Call A3340 and ask for MR. MITCHELL.

WANTED—$3500, 3 YEARS, 7 PER CENT., on improved, close in; $2250, 3 years, 7 per cent., choice of two improved; 7 and 8 per cent. on $50,000 choice Pico Heights vacant. FORBES REALTY CO., 401-3 Laughlin Bldg. 'Phones A1163, Main 3941.

WANTED—WE CAN PLACE PRIVATE funds on first-class carefully-selected loans; loans interest faithfully protected; conservative appraisement by our expert on each application. SMITH, C. F. W. PALMER, 402 Bay Bldg.

WANTED—WE HAVE SOME GOOD FIRST and second mortgages and first deeds to sell at interesting figures. Also some good loans to place. ALBERT H. BEACH, 205 Security Bldg.

WANTED—MONEY. I WANT $800 FOR A $1000 contract on house southwest near Figueroa. Will give deed and certificate to buyer. YOUNG & ADAMS, 3057 Laughlin Bldg. A7866, Broadway 2915.

WANTED—TO BORROW $2000 ON A FINE ranch that recently sold for $5000 spot cash; worth $7500. BROADWAY REALTY CO., 119 O. T. Johnson Bldg., Broadway and Fourth. Main 1280, A5896.

WANTED—WANT MONEY, A GILT-EDGE loan; must have $1500 today; will pay 4 per cent. for use for 4 months; security, $25,000 real estate, first mortgage; bonus $150. Call MARKS, 213 Citizens' Nat'l Bank Bldg.

WANTED—$10,000 AT 7 PER CENT., THREE years, on apartment property; rental, $250 a month; close in. Inquire of LOS ANGELES CITY REALTY CO., Bullard Bldg., 116 N. Spring.

WANTED—$800, 10 PER CENT. NET, MODern; 6-room cottage; $5500, 10 per cent. net, on $20,000 improved ranch; lots of water and improvements. G. W. YOUNGBLOOD, 405 S. Hill.

TO LOAN—THE FOLLOWING SUMS ON improved city real estate, $1500, $2000, $2500. If you want to borrow money, see us. W. J. RANKIN & CO., 304 H. W. Hellman Bldg.

WANTED — LOAN $50,000; WILL GIVE trust deed and pay 10 per cent. for 1 year; ample security. Write 1647 NEW HAMPSHIRE ST.

WANTED—$200 FOR $325 NOTE, SECURED by a mortgage, payable in 11 months, 7 per cent.; answer soon. Address G, box 122, TIMES OFFICE.

WANTED—PARTY WANTS $2500 ON CITY improved worth $6000, and $1000 on ranch worth $15,000, from private party. Address T, box 221, TIMES BRANCH OFFICE.

WANTED—TO BORROW $2000 ON A1 PROPerty at 7 per cent.; close in. BROADWAY REALTY CO., 119 O. T. Johnson Bldg., Broadway and Fourth st. A5896, Main 1280.

WANTED—MONEY ON HIGH-CLASS MORTgages. Calls every day. BROADWAY REALTY CO., 119 O. T. Johnson Bldg., Broadway and Fourth. A5896, Main 1280.

WANTED—MONEY; HAVE SOME GOOD listed mining stocks; desire a loan for short time; pay 5 per cent. monthly. Address P, box 91, TIMES OFFICE.

WANTED—$2500 ON CHOICE CITY VACANT; a 2 YEARS' LOAN. If you have money to loan, list with us. W. J. RANKIN & CO., 304 H. W. Hellman Bldg.

WANTED — $1200 ON SOUTHWEST RESIdence worth $5000. WM. OWNER, T, box 250, Times Branch Office.

STOCKS AND BONDS—
And Mortgages.

REYNOLDS & MANN,
405-407 San Fernando Bldg., Fourth and Main.
'Phones F1977 and Main 6248.

Will sell—
1000 Choix, 16c.
1000 Flour Gold Placer, bid.
100 F. B. Steifer, $1.15.
1000 Blue Ridge, 20c.
100 Pacific Wireless, $1.30.
2000 Standard Mines, bid.
Will buy—
Standard Mines.
Jerome Verde Copper.
Flour Gold Placer.
F. B. Steifer. 16

FOR SALE—
GUN CLUB STOCK.
1 share in gun club, which owns its land and have new club house and near electric car line. Can be had at a bargain. Phone F1973. Ask for MR. WHITE. Main 1340. 10

EDWARD MACDERMOTT SPECIALS.
California Hills at market.
Gold Mines Mining, Mercantile & Transportation.
The best buy on the market at 10 cents.
Tom Reed.
Blue Ridge.
I can make you money on stocks.
Come in and see me.
EDWARD MACDERMOTT, 114 S. Broadway. 10

THE STOCK OF THE LOWER CALIFORnia Gold Dredging Company is without doubt the best buy on the market today. I firmly believe that this stock will be eagerly picked up at $1 a share before sixty days, as the company expects to begin paying handsome dividends very soon. Come and see me, if you want to buy or sell this or other first-class stocks. F. C. GOODIN, 304-6-8 Laughlin Bldg. 13

$100,000 TO PURCHASE BANK STOCKS. Cash for any good stocks or bonds.
Railroad stocks and bonds wanted.
Street improvement bonds wanted.
MATTHEWS & MATTHEWS,
505 Douglas Bldg., Los Angeles, Cal.

FOR SALE—WE HAVE SOME FIRST-CLASS street bonds, for sale at a sacrifice price. Bearing 7% per cent. interest. These bonds can be had at 85c on the dollar.
RALPH E. PEARCE CO.,
217-218 H. W. Hellman Bldg. Both 'phones.

PACIFIC SUGAR STOCK.
SPECIAL.
Eighty or one hundred shares with assessment paid Monday at $10 per share, worth $25.
F. N. BURLEIGH, 504 Mason Bldg. F2220. 10

FOR SALE — A LIMITED AMOUNT OF treasury stock in a local manufacturing company at a very reasonable price. This stock will be worth double price asked in six months. Money needed for additional equipment. Address D, box 1445, TIMES OFFICE.

WANT BEST OFFER ON ARIZONA VERDE Mining Co., Edelweiss Mining Co., New Century Mines Co., Gold Hill of Goldfield, Majestic Mining of Goldfield. Address G, box 84, TIMES OFFICE.

WANTED—CONSOLIDATED REALTY, CITizens Corporation and Chiapas Rubber. Have buyers waiting. R. W. RUSSELL, 544 Douglas Bldg.

WANTED—IF YOU WANT TO BUY OR sell stocks, oil or mining, list with F. B. COX, 327 Copp Bldg. 'Phone A6184.

WANTED — WILL BUY 2000 SHARES Flour Gold at 44c. J. G. BLEANEY, Riverside, Cal.

THINGS ON WHEELS—
All Sorts.

AUTOMOBILES.

WANTED—AUTOMOBILE, WHITE STEAMer preferred; will give team and wagon, part or all payment. Room 608 I. W. HELLMAN BLDG.

FOR SALE—JACKSON.
Touring car; in fine condition; note due, must sacrifice. Ask for Harry's car. 1124 S. MAIN ST.

HAVE YOU A FIRST-CLASS CAR AND want a first-class man to care for and drive it? Unquestionable references. $100 month. Address G, box 62, TIMES OFFICE.

ELECTRIC RUNABOUT, STANDARD make, in good condition; looks like new; owner going away. Sell at bargain. Address 131 N. EUCLID AVE., Pasadena.

WHITE STEAMER, IN FINE CONDITION. Need a runabout and will trade for good one and some cash. PHONE HOME 29290.

FOR SALE — TOURIST, GOOD SHAPE; must sell today; make offer. 726 W. 23RD ST.

WANTED—POSITION BY EXPERIENCED chauffeur in private family. Address B, box 56, TIMES OFFICE.

ELECTRIC AUTOMOBILES, NEW AND second-hand, at ELECTRIC GARAGE, 1076 Washington st.

THINGS ON WHEELS—
All Sorts.

AUTOMOBILES.

PIONEER AUTOMOBILE EXCHANGE—
The Leading Brokers
605-607-609 W. 7th st.
Opposite Postoffice. Main 5516.
$3000 buys very fine 7-passenger Stearns; top and many extras; absolute order.
$3000 buys excellent 7-passenger Studebaker-Dayton, just as good as new; might consider part cash.
$2500 buys best 5-passenger Pierce Great Arrow in the city for the money; top and fully equipped; first-class condition.
$700, late 1907 Reo touring car, top, glass front, etc.
$2000, brand new 35-H.P. water-cooled Aerocar roadster, double rumble seat, 36-inch wheels, or exchange for clear lot Wilshire district.
$1400, 45-H.P. 4-cylinder Jackson; top and extras; car good as new.
ALMOST NEW 1908 Moon 4-cylinder 5-passenger touring car, highest bidder, act quick.
$1150, or smaller car and cash, buys best 5-passenger White Steamer in the city. Just like new, guaranteed absolute order.
$1400, very fine 1907 4-cylinder Premier, top, etc.; FRANKLINS; TOURIST ROADSTER, 1908, $950; NORTHERNS, $150; OLDSMOBILES, $75, $150. Many others. PIONEER AUTOMOBILE EXCHANGE. 16

FOR SALE — CUT TO SELL. PRICES cheaper than the cheapest. THE FOLLOWING MUST BE SOLD—
4-cylinder Doison touring car, top, storage battery, speedometer, tools, jack pump, etc. Can be bought for less than any 4-cylinder touring car in the city.
2-cylinder Earl light roadster, brand new, 100-inch wheel base, detachable tires, fulbellitic springs, tools, etc.; big bargain for cash.
2-cylinder Ford, has detachable tonneau, can be used as a runabout or light delivery; new paint, nearly new tires, all tools, etc., lowest priced Ford in the city.
Also have a double-cylinder coil, pair rope pulleys, tools, pumps, cylinder oil, transmission grease, oil cans, oil guns, grease guns, pair side lamps, etc., etc. Look them over and then make your offer. Phone 22794 or call at 1461 S. BURLINGTON.

FEERLESS—
PEERLESS
PEERLESS
Five passenger touring car for sale, 45 H.P. 4 cylinder, has top and top cover, glass front, speedometer, extra tires, tools and all the usual accessories, is in exceptionally good condition, having been used only by private party and was taken by us in trade for a Locomobile.
LOCOMOBILE COMPANY,
15 Pico and Hill sts.

"LOCOMOBILE."
"LOCOMOBILE."
"LOCOMOBILE."
For Sale—One "Type —H" seven passenger touring car with full equipment, including cape top and cover, full equipment of lights, extra tires, tire covers, speedometer, four extra tire tubes, two extra tube cases, lamp covers, all in first class condition; taken in part payment for 1909 car. Will be sold at a reasonable price. LOCOMOBILE COMPANY, Cor. Pico and Hill sts. 15

STEARNS—
STEARNS.
STEARNS.
Seven passenger touring car, chain drive, 30 60-H.P., 4 cylinder, has top and top cover, set tools, speedometer, Gabriel horn, prestolite tank, shock absorbers, and is first class condition. Was taken by us in trade for a Locomobile.
LOCOMOBILE COMPANY,
15 Pico and Hill sts.

FOR SALE—
Just received two 40-horse power Wayne touring cars; both thoroughly equipped and practically new; these cars the largest model we have ever offered; original cost $2750; will be sold at a right price for cash. Come quick and get a bargain.
LOS ANGELES AUTOMOBILE WAREHOUSE, 1123-1124 S. Main st. 11

WILL SELL YOU ALL MAKES OF AUTO tires, new or second-hand. Will take your old ones in exchange.
AUTOMOBILE SUPPLIES AND OILS.
See us before buying.
Tubes vulcanized, 50c per patch.
HUTCHINS RUBBER CO., 833 S. Broadway.

FOR SALE—
Just received by freight from the East late model Cadillac touring car. This is a great bargain; come and see it; cheap for cash.
LOS ANGELES AUTOMOBILE WAREHOUSE, 1123-1124 S. Main st. 11

FOR SALE—1907 SINGLE CYLINDER CADillac touring car, 5 lamps, top, new tires, engine in first-class condition; this car is worth $1000 of anybody's money, but as car is being held for repair bill will be sold for $500 cash. 916 CARONDELET. 10

FOR SALE—QUEEN.
20-horse-power; late model; 4-cylinder touring car; full equipment; nice family car; owner wants quick cash; what's your offer?
LOS ANGELES AUTOMOBILE WAREHOUSE, 1123-1124 S. Main st. 11

FOR SALE—OLDSMOBILE.
Late model touring car; only driven about 50 miles; perfect order and fully equipped; sacrifice for spot cash.
LOS ANGELES AUTOMOBILE WAREHOUSE, 1123-1124 S. Main st. 11

FOR SALE—4-CYLINDER, 30-H. P. MITCHell runabout, used one year, but in splendid condition, and a bargain at price we ask. It will pay you to see this before buying. GREER-ROBBINS CO., Mitchell agency, 1121 and Main sts. 15

FOR SALE—AUTOCAR.
Runabout; in good condition; guaranteed; make offer.
LOS ANGELES AUTOMOBILE WAREHOUSE, 1123-1124 S. Main st. 11

FOR SALE—FRANKLIN.
4-cylinder touring car; extra good equipment; in fine condition; am going East; will sell right for cash. Ask for Taylor's car. 1133 S. MAIN ST. 11

FOR SALE OR EXCHANGE. TOURING car, 4-cylinder, 40 horse-power, first-class condition, 5 lamps, extra tires, storage battery, etc, for a good lot up to $1750. 615 UNION TRUST BLDG. 10

FOR SALE—MODEL D, 4-CYLINDER TOURing car, cost $3500, fully equipped, tires G. K., in perfect condition; will cheerfully give demonstration; price for 7 days only $2500; must be sold. 514 W. 18TH ST.

FOR SALE—EXPERT ON ELECTRIC CARS, ample experience on gasoline cars and vulcanising, can do machine work; have managed shops; want work. Address G, box 69, TIMES OFFICE.

FOR SALE—OR EXCHANGE—AUTO DElivery car. New. Want lot or will sell cheap. Owner up north and left orders to sell. Phone WEST 2603.

WILL SELL YOU AUTO TIRES, ANY make, cheaper than any one else; your old ones in exchange. Vulcanising tubes, 50c. 302 S. Spring. E. C. DRUMMOND.

WANTED—
Touring car; 4-cylinder; for about $650, what have you? Address B, box 134, TIMES OFFICE. 11

WANTED—
Runabout; any reliable make. Address B, box 135, TIMES OFFICE. 11

FOR SALE—2 BUGGIES IN GOOD REPAIR, $15 each. 904 EL MOLINO ST., Pico Hgts. 10

BICYCLES AND INVALID CHAIRS.

INVALID CHAIRS FOR RENT. EAMES TRICYCLE CO., 1022 San Pedro st. Phone.

BUGGIES, PHAETONS, RUNABOUTS.

FOR SALE—BUGGY AND HARNESS AT the LUSK CAB CO., $100. PHONE F7727. 10

MOTORCYCLES.

FOR SALE—DOUBLE CYLINDER INDIAN motor, nearly new; will sell cheap for cash. 922 SOUTH MAIN ST. 12

FOR SALE—MOTORCYCLE, 8-H.P., NEARly new; price right if sold at once. Call 700 S. SPRING ST. 12

LIVE STOCK FOR SALE—
Horses, Cattle, Mules, Etc.

FOR SALE—GOOD, SOUND, BLOCKY BAY mare, weight 1200 lbs.; true to work, single and double; a bargain. Call 210 W. NINTH ST.

FOR SALE—HORSE; PRICE $35, OR WILL trade for good second-hand buggy. 127 E. SUNSET BLVD., Hollywood. Phone 148 Sunset.

FOR SALE — BAY HORSE, WEIGHT 1050 lbs., sound and gentle, good for ranch or delivery purposes. Price $300. 553 CENTRAL AVE.

FOR SALE—$35; CHEAP MARE, 1050 LBS., sound, gentle to work single or double, good puller, city broke, stand with weight. 1704 S. MAIN.

FOR SALE—GOOD ALL-AROUND MARE, about 10 years old; weighs about 1050 lbs.; $50. Call after 2 o'clock. 3645 S. PARK AVE.

FOR SALE—NICE GENTLE BLACK HORSE; weight about 1075 lbs.; nice driver and sound; price right if sold today. Call 210 W. NINTH. 10

FOR SALE—FIRST-CLASS BAY MARE, 6-year-old; gentle; lady drives; buggy and harness, nearly new, $200. 122 W. 45TH ST. 12

FOR SALE—GOOD BIG TEAM OF MULES for ranch or heavy teaming; weight about 2400 lbs. Call 133 W. 24TH ST. 11

FOR SALE — $20; BAY HORSE, 1100 LBS., thin in flesh, good to work single and double, gentle, been at hard work. 1704 S. MAIN. 10

FOR SALE—5-GALLON JERSEY, FRESH; easy milker; will exchange for small milker. 3829 E. MAIN ST. 10

FOR SALE—GOOD CHEAP HORSE, WT. 1100 lbs.; perfectly sound and city broke; price $50. 1131 SAN PEDRO.

FOR SALE—LOTS OF GOOD BIG MULES at M'CLELLAN'S, 23d and Main. 14

FOR SALE—5 HORSES, HARNESS AND 2 wagons. 1121 E. 28TH ST. South 1741. 12

FOR SALE—LOTS OF GOOD BIG MULES at M'CLELLAN'S, 23d and Main. 14

FOR SALE—GENTLE HORSE AND LIGHT wagon. Call 4260 S. MAIN. 11

FOR SALE—LOTS OF GOOD BIG MULES at M'CLELLAN, 23d and Main. 14

LIVE STOCK FOR SALE—
Horses, Cattle, Mules, Etc.

FOR SALE—AUCTION SALE — 60 DAIRY cows, 10 horses and mules, Thursday, November 12, at 10 o'clock a.m., on the J. C. Hedley ranch, West Fifth Street Dairy, Santa Ana. Take Santa Ana electric cars to 5th street crossing; 45 head good dairy cows, Jerseys, Holsteins and Durhams, young and in good condition, fresh and coming fresh, all choice dairy and family cows. 15 head 2-year-old Jersey heifers, all springing. 4 head work horses and mares, weight 1150 to 1400 pounds each; good work stock, from 5 to 10 years of age. 1 span work mules, weight 1200 pounds each. 1 pony, weight about 900 pounds, well broken. 2 dozen laying hens. 2 sets work harness, 1 good buggy, etc., etc. I am quitting the business, closing out my entire herd, and every animal will positively go to the highest bidder. No limit or reserve. Terms—6 months' time with note and approved security, and 8 per cent. interest. 8 per cent. discount for cash. Free lunch at noon. J. C. HEDLEY, owner. RHOADES & BRODERICK, Auctioneers. Office 830-832 South Main st. Phones—F1259, Main 1259.

FOR SALE—
THREE BIG SALES
EACH WEEK
OF HORSES, BUGGIES, WAGONS AND HARNESS
AT ABOUT 200 HEADS,
223 SOUTH LOS ANGELES ST.
J. H. SNOWDEN, PROP.
EVERY TUESDAY, THURSDAY AND SATURDAY AT 10 O'CLOCK.
ALL HORSES GUARANTEED AS REPRESENTED.
S. WEINER, AUCTIONEER.

FOR SALE—24 HEAD OF HORSES AND mares, in foal, also one old mule, also one German coach stallion, 5 years old, costing $2000 one year ago. This stock ranged from 4 to 9 years old and from 1000 to 1400 pounds, and must be sold at once. Call for the Arrow Sacred ranch stock, 1217 MISSION ROAD, opposite County Hospital.

FOR SALE HORSES, MARES AND MULES, AGES FROM 4 TO 8 YEARS. WEIGHT FROM 1000 TO 1400 LBS. EACH. YOU CAN FIND A HORSE SUITABLE FOR MOST ANY PURPOSE IN THIS LOT. SAN PEDRO ST. HORSE AND MULE MARKET, 16TH AND SAN PEDRO STS. LITTLE & STORY, PROPS. PHONE MAIN 8132. 10

FOR SALE—1 BLACK TEAM OF HORSES, weighs 2400 pounds, good double and single, will work any place, 1 fine saddle and driving horse, several all purpose horses, 1 good ranch mare, Babcock buggy, 1 express wagon, 326 E. 6TH ST. Broadway car. 10

FOR SALE—FRESH, 30 DAYS; JERSEY-Guernsey cow, giving 4½ gallons of good, rich milk; also very fine Jersey cow, makes 3 lbs. of butter a day; these cows are young and gentle for ladies to drive. 1057

BATTLE FOR SOULS.

ILL DIE, OR FIND JESUS.

Convict Writes Sad Note to Dr. Torrey.

Members and Members Get Some Hard Knocks.

Audiences Listen to Famous Preacher.

...great interest manifested at the ...of the Torrey Tabernacle Sun... ...continued yesterday. Every ...the 3000 seats was occupied last ...and in the afternoon there was ...ence of at least 3000.

...number of ministers were present at ...services, and to them many re... ...were directly addressed.

...Torrey has partially lost his ...voice Sunday, and preached with ...difficulty, yet was able to make ...heard throughout the great ...building.

...singing of the choir of 600 voices ...Professor Palmer showed marked im... ...ment, and was a treat to all ...of music.

...Torrey received early yesterday ...morning a letter from a man who said ...one of the meetings on Sunday ...was unable to sleep after he ...left. He had written the let... ...about 4 o'clock Monday morning. ...He said he was to be converted Monday ...morning, the writer said. "If I don't ...die Monday night, I want to die. ...I am in prison in Massachu... ...setts, under a sentence of ...to serve a term on Blackwell's ...Island. I want to live a right life and ...go out and send for my wife and ...child in the East."

...prayer was offered for this ...man, and the invitation was ...given that night to those who wished ...to become Christians to come to the ...tabernacle and the evangelist looked for the ...man, but if he was there he ...failed to reveal himself.

...PRAYER ON PRAYER.

...afternoon address Dr. Torrey ...gave you a message of seven ...words. I hope you may never ...need it, if you try, and I hope you ...will try. The message is this ...Jesus: Ye have not because ...ye ask not!

...ministers ask why there are ...so few converts and why so few ...go to their churches. The ...answer is the too-neglect of prayer.

...great church in Los Angeles can ...say that God is with it every ...time in a real thing to say of the ...Epworth. Of the membership ...churches of Los Angeles, of how ...many the Holy Spirit writes: ...'Continued in prayer!'

...An unthinkable portion of our ...people do not believe in it, and those ...who do do not persist in it.

...Prayer is perfect. What it ...is? We look around for ...and find the trouble is there ...are saints already. What we ...need is power within a wheel. ...Power that will not take 'no' ...for an answer is the key that ...unlocks infinite grace and ...power.

...Pray the prayer without ...ceasing, and there is no ...prayer without prayer. ...Pray in exact proportion ...as the heart we put into ...it. We may pray much ...and not pray, but a man may ...pray in heart that he may ...in minutes than another ...may pray in five hours.

...Go to the mountain and ...we will catch the ...fire as much in our faces ...as we catch it in our ...characters, and send ...it into a darkened world.

...Pray for the body; you can't be ...too strong. When I stop to think ...of the average Christians de... ...prayer, I think it is not ...that they are so little like ...Christ.

...Are you a minister? Do you want ...power in your ministry and in ...your preaching? Ask for it."

...THE FIRST QUESTION.

...Following a splendid song service, ...Dr. Torrey said he would ...answer the first question that ...had been sent in, adding: "When ...a question, you and I had ...no selection. ...The question referred to was that ...found in the Garden of Eden: ...'Hath God said?'

...Dr. Torrey continued: "Adam had ...heard the voice of God before, ...and the sweetest music to ...him of all was changed and it ...sounded like ...a man who he likes to hide, ...as he has for most of the denial ...of God. When a man says he ...does not believe Christ is divine, it is ...an attempt to hide from God.

...Every intelligent person will joke ...about Christ; about right ...and wrong and hell. It's not ...funny, but to be ...solemn. One of the big... ...things on earth is the man who ...does not fear God. The fool of fools is ...the man who fools himself about his ...relation to God.

...I could impress upon the ...people of Los Angeles that ...sin has never been saved. ...There are two kinds of people in ...the kingdom of God and chil... ...dren of the devil. If you are not open... ...ly for God, on the side ...of sin you are against him. ...There are some people here ...whom I dearly know where they ...are. I beg of you to come out ...from among the building."

...Thousands of men and women ...have their desire to become ...Christians after a most impressive ...sermon, and W. S. ...Vanderbilt, the platform and de... ...livered a sermon on "The Way ...of Life," the object was to instruct ...those under conversion how to ...live in harmony with their ...profession.

...Services are so thoroughly or... ...ganized and successfully handled that ...there is hardly a possibility of any... ...thing occurring, and per... ...haps the interface with the ...regular is the unusual, are ...pleased in their curiosity grati...

...It is to be held this afternoon ...and in the evening at ...Burbank. Dr. Torrey will hold his ...last meeting in Los Angeles street at ...Angeles.

...COOK BOOK, NO. 3

...Cooking recipes by ...well-known pioneer chefs ...and housewives, ...compiled by the Times ...Cook Book issued by ...the Times-Mirror Co., ...contains hun... ...dreds of choice recipes ...contributed by the ...best cooks in Southern Califor... ...nia. Send Recipes to The Times ...Cook Book Editor. Cash prizes ...for the best recipes. Ready ...about five years to the ...publication of similar offense. ...Price 25 cents. By ...mail, 30 cents.

The Spanish Necklace.

By Bertha N. Croker.

[Copyright, 1908, by B. N. Croker. All rights reserved.]

CHAPTER XXXVI.

"COLD CORNED BEEF."

As there are generally two sides to a question, we must now consider the situation from Jane Jubber's point of view. Even in her youth she was egotistical, obstinate, and grasping; years of independence had but developed these characteristics and hardened them into an iron framework for her narrow mind. Jane, in her own opinion, had been for years a martyr to her duty and devotion to a family (which she had ruled since the death of Mrs. Forde.) Now she was about to enjoy the fruits of her labors. Her savings amounted to over one thousand pounds. She had "collected" a goodly store of linen, blankets and other articles, and drew a regular income of one hundred a year.

Jonah Tudgoose was a big, ruddy-cheeked rustic, with a slow, undecided manner and a pleasant laugh; he was undeniably younger than herself, but his land was poor, and times were bad. If he did not see his luck staring him in the face, he deserved to be sold up! Jane had brought her laggard suitor almost to the point—it was precisely as if she had played a fish for weary hours, and was just about to introduce him to the landing-net, when an unknown poacher had suddenly interfered, and cut the line!

Therefore her feelings toward Marietta Erguy were not, perhaps, unreasonably bitter!

* * * * *

Miss Hessie and her maid had been five weeks at the Grange—five interminable weeks to Jane Jubber, who lived in a condition of suppressed antagonism; five long weeks to Hester, who now sorely repented of her inflexible determination to forfeit London delights and attractions for country pleasures and peace.

She had one resource, her piano, and early one lovely morning she was seated at it, practicing diligently. Twice she had played the "Rhapsodie Hongroise," No. 2; it was almost perfect, but the effort had been exhausting, and she rested her fingers on the keys for a short space. Presently they involuntarily and unconsciously wandered into a waltz—"Espaňa." The stirring air summoned a vivid picture before Hester's mind's eye; two figures in costume, floating round a ballroom; she saw the woman's bold, malicious eyes, and the man's dark good looks. The vision was suddenly dispelled by the appearance of Clarice in the doorway, hot and panting.

"There's folk a-cooming up the road here, in a Clayborough fly!" she announced abruptly.

Folk—could it be? No, a visitor at 11 o'clock—impossible! Hester rose and hurried out to the iron postern, and there, nearly lost in the body of a great musty fly, sat little Mrs. Tudor!

"Oh!" cried Hester, her face aglow, rushing to the door and opening it. "Here is indeed an unexpected pleasure. How delighted I am to see you!" and she almost lifted the old lady out of her carriage. "What good wind has blown you here?"

(A letter from Marietta to Mrs. Tudor's maid Augustine had impelled the maid, Marietta's friend, to drop just a little word into Mrs. Tudor's ear as she arranged her lady's hair.) But the mendacious visitor merely replied—

"I wanted a week-end—so fashionable, you know—and a breath of the real country. I am at the Clayborough Arms, and I've left Augustine there."

"But you will send for her, and you will stay here, of course," said Hester, leading her in. "You shall have my room."

"Well, dear, it is good to see you—though you are a bit pale and peaky. Where are the rosse of Biarritz? I will not allow them to fade!—and who is this?"—as an elderly woman, thin-lipped and bitter-mouthed, wearing a large checked apron, confronted them in the doorway.

"Oh, this is Jane Jubber!" explained Hester. "You have often heard me speak of her. She has been with us since I was born. Jane, here is my friend, Mrs. Tudor."

Jane nodded grimly. Something in the old lady's glance suddenly provoked a sudden deep hate.

"She is at the Clayborough Arms—her maid is there. We can put them up, can we not?" The girl's manner was humble and appealing—a crafty submission to the higher power, yet all in vain!

"Well, I don't see how that can be done, Miss Hessie; we have no spare rooms, and never had. Your father saw no company; ye understand, ma'am," turning sharply to Mrs. Tudor, "we live in a plain way, and are not used to visitors."

"It is of no consequence," rejoined Mrs. Tudor stiffly; "I have accommodation at Clayborough. I only came over to see Miss Forde; my fly is in the village."

"Here is the drawing-room," said Hester, opening the door. "Come in, come in."

"Will the lady be for dinner?" inquired Jane, detaining Hester with her hand, and speaking in an audible aside.

"Of course—certainly; and oh, be sure and have something nice!" and she followed her guest into the low, dark apartment.

"I don't think I ever saw a more ungracious face than that of your household treasure! To me, she looks like a domestic bully!" Mrs. Tudor was standing in the midle of the room, gazing round all the time, with her glasses to her eye. "She could not put me up—and I am very sure that I could not put up—with her."

"No, I am certain you would not," rejoined Hester, with a laugh; "but I am a miserable coward—and then, she was my mother's maid."

"Dear me! wool mats" exclaimed the visitor, who was still making a tour of inspection, "and antimacassars—crochet! Why, this"—holding it up—"recalls the happy days of childhood!"

"You see, Jane makes them," explained Hester, "and she insists on their being what she calls 'shown off.'"

"I'd show them all into the fire," said Mrs. Tudor, sitting down. "I gather that Mrs. Jubber's accomplishments don't keep pace with the times."

"No, Jane does not keep up with the times in any way."

Mrs. Tudor looked round the low room, with its small leaded windows and dark oak-paneled walls. Certainly, it was anything but cheerful. Impossible, incredible, that in old days this gloomy apartment had rung with jovial laughter and merry voices. An open piano, a bowl of roses, and some books were, however, some relief to her feelings.

"I am glad to see a piano, and Charles Lamb and Emerson; but"—stretching out her hand—"you don't mean to tell me that you are reading 'Don Quixote.'"

Hester blushed as she replied: "Pray, why not? It is a classic." Then suddenly putting her hand on Mrs. Tudor's arm, "Oh, I am so glad to see you again!" she exclaimed, with unusual demonstration.

"And I you—I have missed you dreadfully; no one now to tell me if my bonnet is straight, or to read me the paper. And so many Biarritz people are in town, all asking for Miss Forde—I've had piles of the most tempting invitations. You really must come back with me, Hester. I've crept down like an Israelite, to spy out the land, and I can't say that it seems to be flowing with either milk or honey, or appears to offer you any great inducement to remain here. You have none of the small felicities which really contribute to the joys of life."

"No, that is true; but if I were to go to town, I have no frocks.!"

"That is so easily arranged. Come, now, and you must take me round the house. I really want to see where you have spent your life."

And the active and inquisitive old lady was accordingly conducted upstairs to Hester's chamber, where her quick eyes presently discovered a small but faithful photograph of Paul de Sarazin. She penetrated into the two death-rooms, the corner rooms, the very attics, then descended to the dining-room, the Jubbers' sanctum—a comfortable, sunny den—where were collected the best armchairs, a grandfather clock and a valuable old bureau. Here they found "Liza" in a hazy condition, blinking out on the world, with a cat reposing on her ample lap.

From the sanctum to the kitchen was but a step. Mrs. Tudor, full of zeal and questions, asked permission to inspect the dairy and larder.

"There be no dairy," said the sulky Clarice, "and nought in the larder but t' bread crock!"

"And when they got there the cupboard was bare!" quoted Mrs. Tudor, in an aside to Hester. "Now you must take me to the garden."

Arm-in-arm with Hester, the visitor slowly paced the walks, which were punctuated at intervals with the saucers of the outdoor cats. She was shown the old sun-dial, with an inscription—so unsuitable for its locality—"I only mark the sunny hours," and the thicket of black currant bushes, past which, as a child, Hester had fled in fear of her life, and of a witch, which lay in wait to steal her.

"I think you have a couple of witches indoors," remarked the guest. "Dear me! I cannot imagine why, in old days, people always built in a hollow, facing north," she observed, standing still and surveying the Grange. "It is a good, solid edifice, and old; but if I lived here I should go mad! Happy thought! Why not let it for a private lunatic asylum? The house is substantial, and the walls are high and safe."

Hester merely laughed and said: "I must admit that the Grange is not cheerful, the very leaves, indeed, seem to tremble, and the trees to sigh."

"Well, and so you've been thinking of Paul?" observed the old lady, unexpectedly.

"No, no!" coloring to her hair at this sudden attack.

"But certainly! You have nothing else to do! You don't paint, or write, or compose. You have no society—but he is here with you all day long. Of course, the ideal Paul! Oh, you need not deny it! Well, you must come away with me, and put the faithless Paladin out of your head and heart—yes."

"I suppose he is still at Biarritz?" asked Hester, timidly.

"I am not sure, and I am not interested. The Duquesa has departed; there is an idea that she was ill, or there was some family fracas, no doubt her debts! Ah, there is a bell! My eight-mile drive has made me ferociously hungry; I declare I have quite a country appetite."

When the ladies entered the dining-room they found Jane already established, carving away at a piece of cold corned beef, in shape resembling the rock of Gibraltar.

Clarice, bare-armed, was in attendance; in one hand she held a dish of potatoes, in the other, one of yellow cabbage.

As Mrs. Tudor seated herself, she cast an anxious glance around—was this all the fare? She was by no means a greedy old woman, but her appetite was small and delicate! Accustomed to dainty food and French dishes, she had cherished visions of a real country feast—tender young chickens, sweet boiled bacon, peas, new potatoes, followed by a fruit tart, and quantities of thick, rich cream. But this menu was meager indeed—the beef so hard it might have been wood; the potatoes old and soapy.

As Clarice filled her glass with water, Hester said apologetically:

"I am very sorry I have nothing to offer you—no wine—I don't take it, you know; and there is nothing to drink in the house."

The old lady, accustomed to her glass of claret, glanced over at Miss Jubber, and said:

"There you are mistaken, my dear Hester; when we were in the Miss Jubbers' sitting-room, I noticed several bottles of gin—Hollands or Geneva, you know!"

"My poor sister is in weak health," said Jane, firing up, "and the doctor has ordered her stimulants—her circulation is so bad."

"Really!" asserted Mrs. Tudor, in a polite tone; then, turning to Hester, in a confidential aside: "Of course, that will account for her complexion—it recalls a Spanish sunset!"

Jane Jubber was at a loss to understand this comparison. Being an ignorant woman, she feared to make some blunder; for all she knew, a Spanish sunset might be white, or blue, or yellow. In England it was red. Of one thing she was confident, that this sharp-faced, spying, prying old body intended to be rude!

Jane measured the intruder with her eye, and summed her up as a poor hanger-on of Hessie's: She wore a mushroom hat tied under her chin with wide strings, a plain black gown with a little cape, on her white, wrinkled hands merely a wedding ring, and one of plain carnelian, her only ornament—a gold eyeglass—seldom out of her eye!

So, here was the home, and the woman who had crushed the effervescence of poor Hester's naturally expansive nature, and blighted her youth! Mrs. Tudor was saying, to herself! Oh, the pity of it! Mrs. Tudor also noted and envied the excellent appetite of Miss Jubber, to whom the corned beef seemed delectable! Well, her own hopes and possibly those of Hester were based on the sweet—here it came! She felt a shock sweep through her when a much-burnt, gluey taploca pudding made its appearance—a thing she never touched! As the little hungry lady sat stiffly at the board, with her clean plate before her, her heart sank and her indignation rose. At last she said:

"I cannot compliment you on your cook, my dear Hester! May I presume on the privilege of an old friend, and inquire if this is the kitchen dinner?"

"Be good enough to put your questions to me," said Jane, helping herself violently to half the pudding. "I never knew that it was considered manners for company to pass remarks on their vittles!"

"Oh, I really beg your pardon!" rejoined the quest, with exquisite politeness. "Of course, I forgot! I suppose you are the cook?"

"No, certainly I am not," Jane answered angrily.

"Oh, then the housekeeper, I conclude? Hester, my dear, if you think of living here, you must procure a new staff of servants—you look as if you did not get enough to eat!"

"Why, she's drinking tea and eating bread and butter all day long!" cried Jane. "As to a new staff, there will be no new servants here in my time," she announced with acrid self-assertion.

"But is not this Miss Forde's house?" inquired the old lady, in a dulcet voice.

"Part of it only; her father left it also to my sister and me—for life."

"Indeed! and may I ask who pays the wages and the bills?"

"Well, you are a rare one for asking questions! but I don't mind saying that Mr. Lewin pays the wages, and allows six pounds a week for the house bills."

"Six pounds a week for this!" repeated Mrs. Tudor, with a little scream, pointing a tragic finger at the blackened pudding. "Well, some one must be pocketing a fortune."

"Some one pocketing—do you mean that for me?" burst out Jane in a fury. "Miss Hessie, you sit there like a stuck pig, and listen to this talk! What do you mean by bringing such folk into your father's house? First the French baggage; now this insulting, crazy old woman—nice people you do pick up, that I will say! And as to fortunes, I'll lay anything this here old party——" glaring at the electrified lady—"has tacked on to you for your money, and has come chasing after it and you, and belittling your father and mother's home. Oh, if they could see these goings-on, they'd turn in their graves! Well, she way'ent get nota."

(To Be Continued Tomorrow.)

RECIPE FOR ROSY CHEEKS

Go to your druggist and purchase the following: Two ounces of Rose Water; one ounce of Spirits Cologne; four ounces Sartoin.

Put the Sartoin in a pint of hot water (not boiling), soft water being preferable. When it is dissolved and cooled, strain through a fine cloth, add the Rose water and Spirits of Cologne. This preparation to be applied twice a day or oftener; if adhered to persistently is said to produce wonders even on the worst complexion or roughest skin. It is an inexpensive mixture.

Steamships.

MOLTKE ORIENT

Leaves New York Jan. 28

Perfection in cruising gained through 20 years' experience

80 Days, $300 and up

Send for books and plans.

HAMBURG - AMERICAN LINE

908 Market St., San Francisco, or Hugh B. Rice Co., 609 So. Spring st. and local agents.

CRUISE

North-German Lloyd

Fast Express Service

PLYMOUTH—CHERBOURG—BREMEN—10 am
KaiserWm.d.Gr.Nov.17 Kaiser Wm. II....Dec. 8
Cecilie .....Nov. 26 KaiserWm.d.Gr..Jan. 5

Twin-Screw Passenger Service

BREMEN DIRECT—10 A. M.
K. Albert.....Nov. 19 Gr. Kurfuerst..Dec. 3
Friedrich d.Gr..Nov. 26 Main .....Dec. 10
*Calls at Plymouth and Cherbourg.

Mediterranean Service

GIBRALTAR—NAPLES—GENOA, AT 11 A.M.
Barbarossa.....Nov. 21 Barbarossa.....Jan. 4
P. Irene.....Dec. 9 K. Luise.....Jan. 14

North German Lloyd Travelers' Checks

Oelrich & Co., No. 5 B'dw'y, New York

Robert Capelle, 256 Powell st., San Francisco, Cal., or Hugh B. Rice Co, 609 S. Spring st., Lehman's S.S. Agency, 248 Spring st., Los Angeles, Cal.

Europe, Honolulu, Japan, China Steamship Tickets

issued to and from all parts of the world.

First Class "Around the World" Tours $525. Send for Literature

GERMAN-AMERICAN SAFE DEPOSIT CO.

Basement Union Trust Building. Spring and Fourth Streets.

Hamburg-American

LONDON—PARIS—HAMBURG

Bluecher.....Nov. 14 Pres. Grant...Nov. 28
Amerika.....Nov. 26 Pennsylvania..Dec. 5

GIBRALTAR—NAPLES—GENOA

S.S. Pres. Lincoln (via Azores).....Nov. 24
S.S. Moltke ....Dec. 8, Jan. 28 (special cruise)
S.S. Hamburg .....Jan. 5, Feb. 16
S.S. Deutschland to Italy in 8 days...Feb. 6

HAMBURG-AMERICAN LINE

908 Market St., San Francisco, or Hugh B. Rice Co., Agents. 609 So. Spring St., Los Angeles.

The Oldest Steamship Office in Los Angeles Established 1888.

Hugh B. Rice Co.

609 SOUTH SPRING ST.

Low Rates.

Agents for All Lines.

Don't Worry About Piles

Pyramid Pile Cure Will Quickly Remove All Pain, Suffering and Discomfort.

Trial Package by Mail Free.

Many people suffer the torture of piles because they have little faith in an ultimate relief or cure.

This condition is part of the terrible malady called piles. Such an affliction drags the nerves of men and women down to the lowest depths and gives to mankind a feeling of despair.

Don't permit yourself to become a victim of this melancholy.

Pyramid Pile Cure is sold everywhere, by all druggists. It does relieve piles and does this work quickly, painlessly and without apparent effort. We have thousands of testimonials proving its merits.

Go to your druggist today and buy a package, or if you feel any timidity or modesty about the matter send us 50 cents, the price of Pyramid Pile Cure, and we will send you a package by mail in plain wrapper.

One of two applications will prove your case not hopeless, and to give this proof to you send us your name and address and we will send you a trial package by mail in plain wrapper free. Address Pyramid Drug Co., 163 Pyramid Bldg., Marshall, Mich.

Buy and Boost

Cawston Ostrich Feathers

A Home product that has taken prize medals at every important exposition; Paris, Buffalo, St. Louis, Omaha, Portland and Jamestown.

There is a big difference between the Cawston Ostrich Feathers and the cheap feathers put together in the sweat shops of New York. The latter are composed chiefly of the very cheapest grade of African feathers, the very best of which are not to be compared with our strong glossy California feathers. Nor can the cheap workmanship be compared with the work of our expert feather workers.

The proof of the superiority of the Cawston ostrich feathers is our prize medals; our thousands of satisfied customers in every state in the Union, and the further fact that every article we manufacture is guaranteed to be exactly as represented, and if not found perfectly satisfactory may be returned and the price paid for it will be refunded.

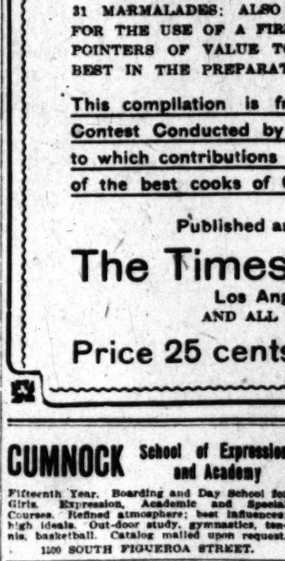

City Store

224 West Third St.

One Door From Broadway

The Cawston Ostrich Farm is the original Ostrich Farm of America, established in 1886. It is situated in one of the most beautiful private grounds in California; a delightful place to spend a few hours. Take cars on Main Street, marked, "Cawston Ostrich Farm."

The Times Cook Book

(NO. 3)

Cooking and Other Recipes by Skilled Chefs and Housewives

198 Recipes for Spanish Dishes

98 SOUPS; 199 SALADS; 417 RECIPES FOR BREAD, ROLLS, BISCUITS, BUNS AND THE LIKE; 112 WAYS OF COOKING MEATS; 100 RECIPES FOR PREPARING FOWL AND GAME; 81 FOR FISH AND SHELL-FISH; 196 WAYS OF COOKING VEGETABLES; 250 CAKES; 45 RECIPES FOR COOKIES AND SMALL CAKES; 114 PIES; 160 PUDDINGS; 172 DESSERTS;

115 Recipes for Hygienic Dishes

31 MARMALADES; ALSO INCLUDING INSTRUCTIONS FOR THE USE OF A FIRELESS COOKER, AND MANY POINTERS OF VALUE TO THOSE WHO SEEK THE BEST IN THE PREPARATION OF FOOD.

This compilation is from the 1908 Cooking Contest Conducted by the Los Angeles Times, to which contributions were made by hundreds of the best cooks of California and elsewhere.

Published and For Sale by

The Times-Mirror Co.

Los Angeles, Cal.

AND ALL ITS AGENTS.

Price 25 cents. Postage 5c extra

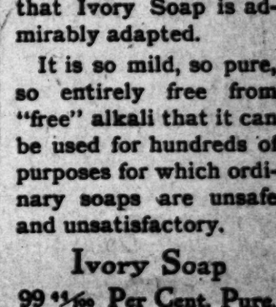

$15 Monitor Gas Range

$11.95

Three-burner "Monitor" Gas Range, nickel trimmings, permanent black finish, all steel body, 14-inch oven. Guaranteed a high-grade range in every particular. This week $11.95. Regularly $15. $1 secures one.

EASTERN OUTFITTING COMPANY

620-6 South Main St.

Adjoining Huntington Building

Cut glass, furniture, pianos, oil paintings, rugs, curtains.

It is for cleaning just such articles as these that Ivory Soap is admirably adapted.

It is so mild, so pure, so entirely free from "free" alkali that it can be used for hundreds of purposes for which ordinary soaps are unsafe and unsatisfactory.

Ivory Soap

99 44/100 Per Cent. Pure.

J. A. Jepson 537-539 S. Spring St. Cor. Mercantile Place

Correct Clothes

For Father, Son and Brother

Los Angeles Investment Co

AB118. 335-337 S. HILL ST. Main 2248

Home Builders Will Build to Suit

Upon Your Own Lot—or will furnish Lot RENT-PAYING TERMS.

ATTENTION!

Capt. John's Orderlys

For Biliousness and Constipation

40 Doses 25c—5 for 60c.

THE OWL DRUG CO.

320 S. Spring st. Broadway & 8th

Schools and Colleges.

Huntington Hall

Boarding and Day School for Girls.

Opens Oct. 14, 1908

Registration may be made now at school. FLORENCE HOUSEL, Principal. 1111 S. Main st. Telephones Main 7185. Home 71511.

GIRLS' COLLEGIATE SCHOOL (Cass de Roaas)

ADAMS AND HOOVER STREETS.

Academic, Preparatory Primary Departments. Certificate admits to all colleges. Post-graduate work added this year. New class-rooms for departments of Domestic Science and Art. ALICE K. PARSONS, JEANNE W. DENNEN, Principals.

Marlborough School For Girls 895 West 23rd Street

REOPENS SEPTEMBER 28TH.

Certificate admits to college. Pupils under fourteen not received.

Reference from school last attended absolutely necessary if applicant is unknown to the principals.

MRS. GEORGE A. CASWELL, Principal.
MISS GRACE WILTSHIRE, Associate Principal.

Marlborough Preparatory School

895 West Adams street. Home and Day School for girls under 14 years old. Academic year 1908-09 begins September 28. Address for latest catalogue.

MISS IDA B. LINDLEY, Principal.

Woodbury Business College

New Hamburger Bldg. Entrance 230 W. 8th.

L. A. Conservatory of Music and Art

Emily J. Valentine, Pres. 327 1-2 So. Spring St. Established 1883. Phones 12256, Main 4403

URBAN ACADEMY

Military Boarding and Day School FOR YOUNG BOYS AND GIRLS

9th and Beacon Sts. Phone—52647.

MISS DE LAGUNA AND MISS VANCE'S SCHOOL FOR GIRLS

THE WESTLAKE SCHOOL.

Accredited to leading colleges. 612 South Alvarado street. Main 4400. Home 1054.

ADAMS HEIGHTS SCHOOL

1859 West Adams street. Boarding and day school for girls under 15 years. Boys admitted to kindergarten.

School opens September 28. West 1493.

Miss Thomas and Miss Musgrove, Principals.

CUMNOCK School of Expression and Academy

Fifteenth Year. Boarding and Day School for Girls. Expression, Academic and Special Courses. Refined atmosphere; best influences; high ideals. Out-door study, gymnastics, tennis, basketball. Catalog mailed upon request.

1109 SOUTH FIGUEROA STREET.

Miss Wing's School For Girls

1236 Alvarado St. Day and boarding school. From kindergarten to college. Best instruction in all branches. Special classes for pupils who are behind in their studies. Class in bird study for kindergarten children starts Monday, 2-4; $5 per month. Art, History and English Literature for young ladies who have completed school work. Consultation Mon., Tues., and Wed., 2-5. Miss Ethelwyn Wing, M.A., Principal. Home Phone 53144.

English Classical School

Pasadena, Cal.

Day and boarding school for girls and young women. Certificate admits to colleges, post-graduate courses, art, music, gymnasium.

ANNA B. ORTON, Prin. Tel. Home 696.

California Business College

Certificate admits to colleges. Individual instruction. Day & evening classes. Wright & Callender BUILDING. 3d Floor. 4th & Hill.

CALIFORNIA TEACHERS AGENCY

Teachers wanted. Teachers prepared for examination.

HARVARD SCHOOL (Military)

Western Ave. 10-acre athletic field. Write for illustrated catalogue. Phone 72147. Grenville C. Emery, Litt. D., Head Master.

Miss Allen's School

13th Year.

For Nervous and Backward Children. 1816 Georgia Street.

YALE SCHOOL

T. G. Adams, B.A., Head Master (Yale.) Boarding and Day School for Boys. Fine Gymnasium. Illus. Cat. Main 6336. 205-209 NORTH UNION AVENUE.

CALIFORNIA MILITARY ACADEMY

SANTA MONICA, CAL.

College preparatory and business courses. Ideal winter climate. Only school in the vicinity of Los Angeles situated directly on the Ocean Front. Catalogue on application.

HEALD'S Business College

The Southern California

214 So. Grand Ave. J. W. LACKEY, Manager.

Los Angeles Business College

Established 1865. 417 W. 8th

Los Angeles Daily Times.

BUSINESS. Barometer of the Markets—Financial—Commercial.

TUESDAY, NOVEMBER

FINANCIAL.

OFFICE OF THE TIMES.
Los Angeles, Nov. 10, 1908.

BANK CLEARINGS. Bank clearings yesterday were $1,722,612.90. For the corresponding day of 1907, $1,571,670.32; for the same day of 1906, $7,398,665.17.

Monday	$1,722,612.90
Total	$1,722,612.90
Same time, 1907	$1,571,670.32
Same time, 1906	7,398,665.17

Following are the live quotations on general and mining securities listed on the Los Angeles Stock Exchange, ground floor, I. W. Hellman building, Fourth and Main streets, for yesterday's session of the exchange:

OIL STOCKS.

	Bid.	Asked.
Amalgamated Oil	$ 72.00	$ 90.00
Associated Oil	39.12½	39.37½
Brookshire Oil	....	1.95
Central	....	.90
Columbia	....	.99
Continental	.97½	.99
Dallas-Ton Oil	.19½	....
Globe	.11	....
Mexican Petroleum	.11	.12
Olinda Oil Co.	1.29	1.35
Peerless Oil Co.	.18	.19½
Rice Ranch Oil Co.	.85	.90
Union	.90	.95
Union Provident Co.	$4.50	$5.00
United Petroleum	$3.50	$5.00
Western Union	$5.50	$6.25
	71.00	80.00

BANK STOCKS.

	Bid.	Asked.
American National	$115.00	$120.50
American Savings Bank	126.00	....
Bank of Los Angeles	....	110.00
Bank of So. California	....	127.50
Broadway Bank & Trust	130.00	....
Central National Bank	140.00	....
Citizens' National	160.00	169.50
Commercial National	225.00	....
Farmers & Merchants	130.00	150.00
Farmers' & Mer. Nat'l	200.00	....
Federal Bank of L. A.	250.00	300.00
First National	11.00	....
First National Savings	400.00	420.00
Germania Savings Bank	290.00	300.00
Merchants' National	115.00	....
National Bank of Cal.	425.00	....
National Bank of Com.	160.00	....
Security Savings Bank	....	130.00
The Southern Trust Co.	280.00	300.00
	64.50	75.00

BONDS.
(Prices include accrued interest.)

	Bid.	Asked.
Associated Oil Co.	45	50
California Pacific Railway	94	....
Corona City Water Co.	....	....
Corona Gas & W. Co.	....	....
Edison Electric Co., L. A.	....	95
Ed. Electric Co., old issue	99½	102
Home Telephone Co.	100½	....
Home Tel. Co., 1st Reg.	81½	....
L. A. Traction Co.	103	....
L. A. Traction Co. (s. f.)	100	....
Los Angeles Ry. Co.	97½	....
Mt. Lowe Railway	....	95
Pacific Electric Ry. Co.	....	97
Pacific Light & Power Co.	97½	100
Pasadena H. T. & T. Co.	99	100
Pomona Con. Water Co.	....	97
Riverside H. T. & T. Co.	....	95
Riverside L. & P. Co.	....	90
San Bernardino Valley	....	70
San Diego H. T. & T. Co.	....	90
Santa Barbara Elec. Ry.	....	90
Tonopah Water & R. Co.	....	90
Union Transportation Co.	80½	....
U. S. L. D. T. & T. Co.	89½	....
Whittier H. T. & T. Co.	....	100
Whittier Water Co.	....	97½
	....	90

INDUSTRIAL AND PUBLIC UTILITIES.

	Bid.	Asked.
California Hospital	$ 60.00	....
Edison Electric pfd.	79.50	$ 80.50
Edison Electric	88.12½	91.00
Home Telephone pfd.	81.00	81.50
Home Telephone com.	19.00	21.00
L. A. Investment Co.	2.25	2.62
Occidental Life Ins. Co.	....	2.67
Pac. Mutual Life Ins. Co.	102.00	110.00
Pacific Finance	....	....
Riverside H. T. & T. Co.	....	97.50
San Diego H. T. & T. Co.	....	40.00
San Diego H. T. & T. Co.	....	75.00
Title G. & Trust Co. pfd.	97.00	99.00
Title I. & Trust Co. pfd.	100.00	100.00
Title I. & Trust Co. com.	135.00	140.00
Title I. & Trust Co.	135.00	140.00
Title Ins. & T. Co.	....	45.00
Title Ins. & T. Co. pfd.	....	45.00
Title Trust Co.	....	45.00
Whittier H. T. & T. Co.	....	97.50

SALES: 200 Associated Oil at $39.00@39.25; 1000 Columbia Oil at 30 days, B. Stone first preferred bond at 90½. Off-board sales: 100 Associated Oil at 39.50.

MINING STOCKS.

CALIFORNIA.

	Bid.	Asked.
Greenwater District—	....	....
Clark Copper Co.	.30	.31
Miscellaneous—	....	....
California Hills M. Co.	.29½	.32
Consolidated Mines Co.	.03½	.03¾

NEVADA.

Johnnie District— Nye county—		
Johnnie Con. G. M. Co.	.02½	.03¾
Searchlight District—		
Nevada Searchlight	.09¾	....
Quartette	....	....
Searchlight M. & M. Co.	....	19.50
Searchlight Parallel	.94	1.00

SALES: 1000 Johnnie Consolidated at 2¾; 12,000 do. at 3¼, B. Clark Copper at 10.

THE MARKETS.

LOCAL PRODUCE MARKET.

With the assurance that the days of prosperity have again returned, and that it will be only a short time before Los Angeles is experiencing a greater progress than ever before, local produce dealers yesterday morning began the readjustment of prices to meet the new conditions. In onions and potatoes the supply was sufficient at least to give the grower a wider margin on products, which have been netting next to nothing during the high season. Beans, which have been selling high for this season, underwent a little decline, as is usual at the close of the harvests, but they are arriving in large quantities. The appearance on the Produce Exchange floor was much better than for a long time, and activity was such that it moved more than three carloads of various products in the half hour of offerings and bidding.

Eggs remained stationary, as did poultry, despite the 20 cases of locals over Saturday and Sunday. The several small offerings were held too high for buyers. Eastern fresh eggs to arrive, were in good demand, and 50 cases were sold.

Butter arrivals were 11,744 pounds. Creamery extras and firsts were not as plentiful as they might have been, as elicited by bids. Eastern butter was offered.

Cheese arrivals were 2843 pounds. Northern fresh was the only variety holding the heaviest call. Much of that stock which has been in storage has started to move and is selling almost up to fresh. Eastern varieties were all well represented on the call.

Receipts of potatoes were 3500 sacks. Lompoc Burbanks were advanced 15 cents per hundred and local Burbanks were boosted to $1.25 on account of the few which are obtainable at present.

Silverskin onions have been entirely sold out and the crop exhausted. Lompoc Australian Browns are supplying a good portion of the present crop. They bring an average of 1.25. Yellow Danvers were given an upward margin of 25 cents. Receipts were 57 sacks.

Bean receipts were 559 sacks. Pinks, Limas, Garbanzas and black eyes all declined fractionally, while Lady Washingtons held steady. Two cars of pink beans sold at about 3.00 per hundred. The market on this product is gradually looking better.

Sweet potatoes were given a slight impetus by an advance of 12 cents on local and northern stock of first-class.

Apple arrivals were 2854 boxes. Among these was a car of Hood River (Oregon) Jonathans, which was snapped up at the demanded price, more than 2.75. The price of all foreign Jonathans advanced as high as 2.50. Pears were located at 25 cents and the market is almost controlled by one or two dealers. Cranberries jumped 50 cents higher and their quotation now reads 12.50 per barrel. Other berries were all firm.

The price of live hogs was boosted ¼ a cent on the face of the general decline on smoked pork. This is due to a light arrival of hogs in the local market in the last two weeks. It will only last a short time, according to the larger packers here. There were no other mean changes.

Produce Current.

EGGS — Fresh California ranch, candled, selected, 45@46; fresh ranch, local case count, 42; eastern, fresh, 36@39; eastern, storage, 27@29.

BUTTER—Creamery, extras, 27½; creamery, firsts, 26; dairy butter, 26; cooking, 24; cost, 27½ per lb.

CHEESE—Cal. Asmour, 17; Cal. Y. A., 19; northern, fresh, 15; eastern, Longhorns, 17½@18; Young America, 17½@18; N. Y. twins, 17; singles, 18; limburger, 16; cheddars, 17; brick cream, 18; Edam, hand, 1.75@2.00; Swiss, 23; imp., 28; Limburger, 15; Roquefort, 42; Edam, 1.75@2.00; per case; German Breakfast, 1.10 per box; Neufchatel, 1.20 per box; Camembert, 1.20 per box; Neufchatel cases, 1.00 per box; Canada cream, 90@1.00 per box.

BEANS—Pinks, No. 1, 3.25@3.50; Lady Washington, No. 1, 4.40@4.60; small, white, No. 1, 4.25@4.50; Limas, No. 1, 4.75@5.00; Lima, fancy, 5.00; black eye, 2.50; American Plate, 3.50; Garbanzas, 3.00@3.25; Bayou beans, 3.50@4.00.

DRIED FRUITS — Apples, evaporated, 7½; sliced, 6 lb. cartons, 12@12½. Citron, choice, 20-lb. boxes, 12½@13. Currants, imp., fancy, bulk, recleaned, 10; fancy, 60 1-lb. pkgs., 9½; fancy, 10 ¾-lb. packages, 9. Dates, Fards, fancy, 6c; choice, 5½. Figs, new, per box 10 ½-lb. bricks, 1.10; 10 1-lb. bricks, 1.10; 10 2-lb. bricks, 1.10; 10 4-lb. bricks, 1.10; 10 ½-lb. boxes, fancy, 1.25; choice, 1.00; 12 ½-lb. boxes, fancy, 1.25; 12 1-lb. boxes, fancy, 1.25; choice, 1.00; 24 ½-lb. boxes, fancy, 1.25; choice, 1.00; 24 1-lb. boxes, fancy, 1.25; choice, 1.00; Nectarines, per lb., 5@6; Peaches, fancy, Muirs, 2c; choice, 50c, 6@7½; choice, sacks, 4; fancy, 2c; choice, 1½@2. Pears, fancy, 2c, 2@3; choice, 1½@2. Pineapple, per lb., 6@7½. Prunes, fancy, 4-crown, 30-lb. boxes, 4½; 4-crown, 25-lb. boxes, 4½; 4-crown, 50-lb. boxes, 4½; 5-crown, 30-lb. boxes, 4; 5-crown, 25-lb. boxes, 4; 5-crown, 50-lb. boxes, 4; 6-crown, 30-lb. boxes, 3½; 6-crown, 25-lb. boxes, 3½; 6-crown, 50-lb. boxes, 3½; 7-crown, 30-lb. boxes, 3; 7-crown, 25-lb. boxes, 3; 7-crown, 50-lb. boxes, 3; 8-crown, 30-lb. boxes, 2½; 8-crown, 25-lb. boxes, 2½; 8-crown, 50-lb. boxes, 2½; 10-crown, 30-lb. boxes, 2; 10-crown, 25-lb. boxes, 2; 10-crown, 50-lb. boxes, 2; 12-crown, 30-lb. boxes, 1½; 12-crown, 25-lb. boxes, 1½; 12-crown, 50-lb. boxes, 1½; 14-crown, 30-lb. boxes, 1½; 14-crown, 25-lb. boxes, 1½; 14-crown, 50-lb. boxes, 1½; 16-crown, 30-lb. boxes, 1½; 16-crown, 25-lb. boxes, 1½; 16-crown, 50-lb. boxes, 1½; 18-crown, 30-lb. boxes, 1½; 18-crown, 25-lb. boxes, 1½; 18-crown, 50-lb. boxes, 1½; 20-crown, 30-lb. boxes, 1½; 20-crown, 25-lb. boxes, 1½; 20-crown, 50-lb. boxes, 1½; 24-crown, 30-lb. boxes, 1½; 24-crown, 25-lb. boxes, 1½; 24-crown, 50-lb. boxes, 1½; 30-crown, 30-lb. boxes, 1½; 30-crown, 25-lb. boxes, 1½; 30-crown, 50-lb. boxes, 1½; 40-crown, 30-lb. boxes, 1½; 40-crown, 25-lb. boxes, 1½; 40-crown, 50-lb. boxes, 1½; 50-crown, 30-lb. boxes, 1½; 50-crown, 25-lb. boxes, 1½; 50-crown, 50-lb. boxes, 1½; 60-crown, 30-lb. boxes, 1½; 60-crown, 25-lb. boxes, 1½; 60-crown, 50-lb. boxes, 1½; 70-crown, 30-lb. boxes, 1½; 70-crown, 25-lb. boxes, 1½; 70-crown, 50-lb. boxes, 1½; 80-crown, 30-lb. boxes, 1½; 80-crown, 25-lb. boxes, 1½; 80-crown, 50-lb. boxes, 1½; 90-crown, 30-lb. boxes, 1½; 90-crown, 25-lb. boxes, 1½; 90-crown, 50-lb. boxes, 1½; 100-crown, 30-lb. boxes, 1½; 100-crown, 25-lb. boxes, 1½; 100-crown, 50-lb. boxes, 1½; 120-crown, 30-lb. boxes, 1½; 120-crown, 25-lb. boxes, 1½; 120-crown, 50-lb. boxes, 1½; 140-crown, 30-lb. boxes, 1½; 140-crown, 25-lb. boxes, 1½; 140-crown, 50-lb. boxes, 1½;

GILT EDGED INVESTM...

A limited amount of ... probably paying from ... per cent. or more annu... deeds, is now offered for ... Principal and not less than ... per cent. annual divid... jointly guaranteed by ... first mortgages upon ... real estate of not ... twice the amount of the ... ment. Write for full ... mation and blank ... agreements or call at ... Angelus Hotel, Los Angeles.

COLUMBIA TRUST COMPANY
311 West Third St.
A Clean, Efficient Banking House

Hotel Alexandria, Los Angeles.

J. C. WILSON
Member
New York Stock Exchange
Chicago Board of Trade
The Stock & Bond Exchange
PRIVATE WIRES.

MONEY WANTED
—ON—
HOME PREFERRED
A. H. CONGER
SUITE 319 WILCOX B...

OUR FOUR PER CENT. ...AVINGSCERTIFICATES
MOST CONVENIENT FORM OF BOOKS. SEND FOR BOOKLET.
BANK of LOS A...
6TH AND SPRING ST...

SHIPPING.

...ELES, SAN PEDRO...

Boston Stocks and Bonds
BOSTON, Nov. 9.—Closing quot...
Mining—
Adventure ... 3/8 0 3/8
Allouez ... 45 44 45
Amalgamated ... 70 3/4 70 70 3/4
Arcadian ... 8 1/2 8 1/2 8 1/2
Arizona Com ... 33 1/2 33 33 1/2
Atlantic ... 1 1/8 1 1/8 1 1/8
Bingham ... 41 40 1/2 41
Boston Con ... 19 1/2 19 19 1/2
Butte Coalition ... 19 1/2 19 19 1/2
Calumet & Ariz ... 90 89 90
Calumet & Hecla ... 670 670 670
Centennial ... 30 30 30
Copper Range ... 58 1/2 58 58 1/2
Daly West ... 20 20 20
Franklin ... 12 1/2 12 1/2 12 1/2
Granby ... 90 89 90
Greene Cananea ... 58 1/2 58 58 1/2
Isle Royale ... 29 1/2 29 29 1/2
Keweenaw ... 2 1/2 2 1/2 2 1/2
Lake Copper ... 24 24 24
Mass Consol ... 9 1/2 9 1/2 9 1/2
Michigan ... 12 12 12
Mohawk ... 58 58 58
Nevada Con ... 19 1/2 19 19 1/2
North Butte ... 46 1/2 46 46 1/2
North Lake ... 3/4 3/4 3/4
Old Colony ... 30 30 30
Old Dominion ... 34 1/2 34 34 1/2
Osceola ... 58 58 58
Parrot ... 25 1/2 25 25 1/2
Quincy ... 72 72 72
Shannon ... 9 1/2 9 1/2 9 1/2
Superior & Boston ... 1 1/8 1 1/8 1 1/8
Superior & Pittsburg ... 18 1/2 18 18 1/2
Tamarack ... 70 70 70
Trinity ... 32 32 32
U. S. Mining ... 41 41 41
U. S. Oil ... 1 1/8 1 1/8 1 1/8
Utah Con ... 39 39 39
Utah Copper ... 49 1/2 49 49 1/2
Victoria ... 3 3 3
Winona ... 3 3 3
Wolverine ... 120 120 120
Wyandot ... 18 1/2 18 18 1/2
Total sales for day... 1,421,00...

New York Stocks
(By Private Wire to E. F. Hutton & Co., Bankers and Brokers. Members New York Stock Exchange, No. 112 West Third street.)
NEW YORK, Nov. 9.—The weather bu...
[Reported by A. ...] At 5 o'clock ... 29.92; at 1 p.m., ... 29.90; at 5 p.m., ... 29.90; at 8 p.m., ... 29.90; at 11 p.m., ... 29.90. Relative humidity, ... p.m., 8 per cent. Wind, ... 4 miles; 5 p.m., ... miles; 8 p.m., ... miles; 11 p.m., ... miles. Maximum temperature, 67 deg. Rainfall ... inches. Wind velocity ... miles to date, ... miles. Remarks—There has been a ... over the Southwest ... weather hours, attending the ... over from the Pacific. ... disturbance has kept well ... Colorado to the ... Dakotas, and to comparatively ... Lower Missouri ... Mississippi valleys, and it ... indications that a ... will cross this storm, al... cloudy weather may be ... and probably Tuesday. But ... occurring east of the ... Rockies, that reported ... Nebraska, ... Kansas and Oklahoma. ... forecast for Los Angeles ... Diego: Cloudy to partly ... Tuesday; ... Tuesday; ... Wednesday.

Wm. H. ... The pressure in ... over the Pacific slope, and ... somewhat more favorable ... will continue to fall ... storm centre ... storm moderately from the ... southeast. ... continues low along ... Pacific coast. ... in the interior, warm. ... Forecast: ... Cloudy Tuesday; ... Tuesday; ... Wednesday; ... Cloudy tonight and ... Tuesday; ... Tuesday and Wednesday. ... Local Forecaster.

U. S. Weather Bureau, Los Angeles, Nov. 9, 5 p.m. [Exclusive Dispatch to Times.] Gauge reading, 2.9 feet.

...ay's Forecast and Report.

...ORNIA: U. S. WEATHER BU... Angeles, Nov. 9.—

THE CITY IN BRIEF

Another tourist!

NEWS AND BUSINESS.

"A Man's Job."

Judge Curtis D. Wilbur will address the Men's Brotherhood of the Presbyterian Church at Highland Park this evening on "A Man's Job."

Mission Work Celebration.

Twenty-two years of mission work in this city will be celebrated at Peniel Hall, No. 227 South Main street, tomorrow. Services at 11 a.m. and 2:30 and 8 p.m.

Funeral of Dr. Grafton.

The funeral of the late Dr. W. H. Grafton will be conducted today at the family residence, No. 627 St. Paul avenue, and will be private. Friends may view the remains from 11 o'clock a.m. until 1 o'clock p.m.

Dying Among Strangers.

William Michaels is critically ill in a local hospital, dying among strangers, while relatives he is known to have in this city cannot be located. His sister resides here. Mr. Wells, Times office, is anxious to communicate with relatives by telephone.

Laundry Trust Again.

Another attempt is reported under way to organize a laundry trust. The same thing was tried last year, but failed. Many of the large laundries are willing, but the smaller ones are not. The California Laundry Company is leading the opposition against the formation of a trust.

"Prosperity Week" at School.

At the Polytechnic High School today President George Stewart, of the Chamber of Commerce, will address the students on "Prosperity Week" and its significance, and Miss Holmes, the young lady who originated the idea will tell how it first came to her.

Danish Bazaar.

Under the auspices of Princess Marie Lodge No. 68, of the Danish Sisters Society, an exhibition of handsome embroideries and needlework will be given next Saturday in Santee Hall, at Santee and Pico streets. In connection with the exhibition there will be a bazaar and in the evening a grand ball with dancing and refreshments.

Temple Union's Ninth Year.

The Literary Section of the Temple Union will begin the ninth year of its work tomorrow evening, at 8 o'clock, at the Assembly Rooms of the Temple. Dr. S. Hecht, the president, at the request of the members, will speak of his impressions of Europe during his recent trip abroad. The public is invited.

San Francisco "At Homes."

San Francisco is preparing to give a number of municipal "at homes" to representatives of other cities of the State. President George H. Stewart of the Chamber of Commerce has received an invitation through the California Promotion Committee, and the question of sending a delegation from the Chamber will probably be brought up at tomorrow's directorate meeting.

Legal End of Wills.

The name of Henry E. Wills has been stricken from the roll of attorneys entitled to practice in this State. The Supreme Court which considered the case of the lawyer at its last session in this city, orders that Wills be disbarred on the record of the lower court. This shows that the attorney was sentenced to a term in the County Jail for the embezzlement of $20 from a client. There is no further appeal from this decision.

Mentally Deranged.

Mrs. Hannah Nelson of Denver became mentally deranged while en route to Los Angeles, and yesterday morning when the train reached the Salt Lake station a patrolman took charge of the woman and placed her in the detention ward of the City Jail, pending an investigation of her case. The woman had worked hard for several years supporting herself and daughter. Recently she had acquired enough to make her comfortable, and she intended to pass the winter in Southern California.

Made-Here Opening.

At 7:45 o'clock next Saturday evening Mayor Harper will formally open the Made in Southern California Exposition, which will be held for an indefinite period in a large building constructed especially for the purpose on the site of the old Panorama rink on Main street. In connection with the exposition, and for the exclusive benefit of the patrons, will be a theater, which is now nearing completion, and at which will be produced Zukor's "Humanovo," an attraction entirely new in the way of amusements to the people of Los Angeles. Every foot of available space for exhibits has been taken.

Elks Preparing to Come.

R. L. Sanders, publisher of the Elks' Reunion Bulletin, returned to Los Angeles yesterday, after a trip through the East on official business. "The Elks throughout the country are preparing to come to Los Angeles in large numbers during the coming summer," he stated. "In New York, Chicago, Cleveland and several of the larger cities in which I stopped for a few days the Elks have formed Los Angeles clubs, composed of those who are coming. The enthusiasm for this city and California in general seems unbounded. Los Angeles may look forward with certainty to the largest convention that has ever been held here."

BREVITIES.

Times' Cook Book No. 3 ready today, and until the edition is exhausted, is placed on sale the largest, most elaborate and comprehensive cook book of the series issued by The Times. The 318 recipes for hot Spanish and Mexican dishes and the hygienic department are big features of the publication. The recipes, brought out by The Times' prize cooking contest, are generally from Southern California housewives and noted chefs. Price 25 cents; by mail 5 cents additional. Address The Times, Los Angeles.

To Let—Handsomely fitted office and exhibit spaces or desk room, also basement, in premises occupied by new branch office of The Times at 531 S. Spring st.; splendid location; suitable for California products display and well adapted for headquarters of excursions, steamship or railroad enterprises, as well as mining exhibits. Established information bureau now conducted in connection. For particulars and rental cost apply on premises, or to Manager's office in the Times Building.

Wredon Packing and Provision Co., will sell today sirloin steak, 10c; boiling beef, 5c; sirloin roast, first cut, 10c; lamb loin, 12½c; roast shoulder pork, 10c; loin pork roast, 15c; German pot roast, 6c to 8c; Cal. picnic ham, 9c; T-bone steak, 12½c; porterhouse steak, 15c; bacon, 16c; ham, 15c. Our low prices today will enable every one to save money here. Moral: Buy your meat at Mott Market, 129-135 S. Main street.

Better sample shoes, that is the reason why my shops are popular. I've opened a new place, 517 South Broadway (besides 414½ South Broadway.) both second floor locations. Women's shoes $2, men's $2.50. Streicher for best samples.

Famous for 25c commercial lunch, 11-2 p.m., and 50c club dinner, 5 to 8, evenings. Miss Lancaster Ladies' Quartet entertaining at lunch and dinner. Pacific Electric Grill, Huntington Depot waiting-room. Take large dining hall.

Dr. Gertrude Boebe, eye specialist, late of staff Manhattan Eye Hospital, New York City. Free consultation for all eye troubles. Long Experience. Correct examinations for glasses. 306 Mason building, Fourth and Broadway.

Ten-year gold-filled eyeglasses and spectacles, regular price $3.50 to $5, only $1.50. Eyes correctly fitted; satisfaction guaranteed; consultation free. Clark's Optical Parlors, 204 S. Broadway, near Second street.

Peck & Chase Co., undertakers, now in their new building, 12th and Figueroa. Tel. Main 61, Home 52737.

Model-fitting patterns cut to your measure. Rosenbleet's, 1039 W. 7th st.

Drs. Hayden, osteopaths, 516 Auditorium Bldg., residence, Hotel Chickasaw.

Lewis Single Binder, straight 5-cent cigar. Made of extra quality tobacco.

Vienna eye specialist, C. C. Logan, M.D., No. 415 South Spring street.

Dr. J. G. Blackwell returned, 401-5 Broadway Central Bldg.

Artificial eyes, Delaney's, 309 Spring.

Furs remodeled. D. Bonoff 324 S. Bdwy. For Taxicab, phone F1553, Main 6632.

LAND OFFICE BUSY.

Homestead Entries Numerous at Visalia—Orange-Growers Indulge in Fisticuffs.

[SPECIAL CORRESPONDENCE OF THE TIMES.]

VISALIA, Nov. 8.—The land office at Visalia is kept busy these days. Oliver E. Hotchkiss of Oakland made homestead entry today for the northwest quarter of section 12-23-27. Frank W. Robbins of Lemoore made homestead entry for the west half of the east half of section 12-23-18. Patents were received today for the following: Harvey L. Ward of Orosi, for homestead entry, embracing south half of northwest quarter and south half of northeast quarter of section 24-14-25. Edgar Philip D'Urban Winser, of Kaweah, for homestead entry, embracing northeast quarter of section 18-17-28. Luther G. Hall, of Dinuba, for homestead entry embracing southwest quarter of section 24-14-24. John A. Alfonso, of Crows Landing, for homestead entry embracing the northwest quarter of section 14-27-18.

TAUNT LEADS TO FIGHT.

C. E. Goodale and J. E. Mitchell, two prominent orange growers of Lemon Cove, came to blows in that little village last night as an election aftermath. Both are Republicans, but Goodale was a supporter of George Birkenhauer, the unsuccessful Democratic nominee for Supervisor. Goodale was in Visalia yesterday. He returned to Lemon Cove in the evening. As he was walking down the street he was taunted by Mitchell over the result of the election. Goodale replied, using rather bad language. He says he continued to walk toward home and that Mitchell ran up behind him and hit him behind the ear. At any rate he was soon down and out, but Mitchell continued to jump on him until others interfered. Goodale is now consulting his local attorney and Mitchell will probably have to answer a battery charge in court. Both men are well known throughout the county and the affair has caused no little comment.

VOTE AGAINST SALOONS.

At the recent election the voters of the county outside the incorporated cities were given a chance to express opinions on the liquor question. As a result liquor will be sold after the first of the year in only three precincts, Traver, Eshom and White River, the two last named being mountain districts. The vote throughout the county generally was very heavy against the saloons. Lindsay will become a dry town as a result of the vote, as will Goshen Junction, where many Southern Pacific Railroad passengers are wont to spend a considerable portion of their time when coming to this city from any direction over the the main line.

PRUNE GROWERS DISPLEASED.

Local prune growers are not at all pleased with the market for their product. Notwithstanding that the crop in the Santa Clara was small in comparison with former years, which it was thought would mean good prices here, the amount brought by prunes in the market is not at all satisfactory. Local growers are holding out for a 3¼ and 3½ base, although some have disposed of their crop at 3 cents. All are hoping for better prices before Christmas.

VITAL RECORD { BIRTHS. DEATHS. MARRIAGES. DIVORCE.

Deaths.

KELLER. At the home of her daughter, Mrs. J. E. White, 942 E. 56th st. Mrs. E. J. Keller, aged 68 years, widow of the late Henry Keller. Funeral Tuesday at 1:30 o'clock from Sutch's funeral chapel, 942 S. Figueroa street. Friends invited. Interment Evergreen Cemetery.

YARNALL. At South Pasadena, Cal., November 7, 1908, Mrs. Harriett Woodworth Yarnall, born at Litchfield, O., September 30, 1830. Funeral services will be held at chapel of Bresee Brothers, 335 South Figueroa street, at 11 a.m. Tuesday.

MYERS. At Los Angeles, on November 8, Beatrice A. Myers, mother of R. Holtby Myers of Redlands, Cal., Dr. T. C. Myers of Los Angeles, Cal., and Mrs. Alfred E. Daniels of New Westminster, British Columbia. Funeral services will be held at the residence of Dr. T. C. Myers, No. 217 West Santa Barbara avenue, on Wednesday, November 11, at 12:30 o'clock p.m. Interment Rosedale Cemetery. Bracebridge and Toronto, Ontario, Canada, papers please copy.

SMITH. At Artesia, November 8, James A. Smith, aged 78 years. Services at residence today, 1:30 p.m. Friends invited.

FERGUSON. In this city, November 6, 1908, Jennie Ferguson, aged 69 years. Remains at Bresee Bros. Funeral services will be held at Ainambra Cemetery, Thursday at 2 p.m.

LEWIS. At the residence, 1809 Magnolia avenue, Los Angeles, Cal., 8 p.m. Sunday, November 8, 1908, Alice Reaume Lewis, beloved wife of Grayson Lewis and only daughter of Josephine and the late Charles Reaume of Detroit, Mich. Funeral services Wednesday, November 11 at 2 p.m., from 1809 Magnolia avenue. Interment, private. Detroit papers please copy.

SMITH. November 9, Susie Smith, aged 46 years. Funeral from residence of her mother, 2634 Michigan avenue, Tuesday, November 10, 2 p.m. Interment, Evergreen.

THURBER. November 5, very suddenly, at the residence of Mrs. Ida McCully, Benedict station, near Anaheim, Mrs. Inez Lee Thurber, aged 45 years. Remains at the parlors of the Connell Company, 1051 South Grand avenue. Funeral notice later.

BURCK. In this city, November 9, 1908, A. A. Burck, aged 64 years. Funeral from the chapel of Robert L. Garrett & Co., 1237 South Flower street, Wednesday, November 11, at 10 a.m. Interment, Rosedale Cemetery. Funeral private.

LORING. At Good Samaritan Hospital, November 8, W. H. Loring, husband of Mary Florence Loring, father of John K. Loring and Harriet B. Dexter. Cremation private, Rosedale, 10 a.m., November 11.

GALLUP. At Cleveland, O., November 5, Laura Gallup, aged 50 years. Funeral from Pierce Bros.' chapel, No. 330 South Flower street, November 10 at 2 p.m.

LORING. In this city, November 8, Willard H. Loring, aged 62 years. Funeral from the chapel of Pierce Bros. & Co., No. 330 South Flower street, November 10 at 3:30 a.m.

KIRKELY. In this city, November 8, Earl Kirkley of Chicago, aged 17 years. Remains at Pierce Bros.' parlors. Funeral notice later.

BAILEY. In this city, November 9, Susan Vardaman Bailey, aged 66 years, beloved wife of David L. Bailey, mother of Mrs. Enos T. Veal, Mrs. W. R. Myers, Mrs. Oliver Mendenhall, Mrs. George Mikesell of Indiana and of John T. Bailey, Mrs. Noble Greenstreet, Albert G. Bailey and Mrs. Charles Stavnow of this city. Funeral from Pierce Bros.' parlors, Eighth and Flower streets, November 11 at 1:30 p.m. Interment, Forest Lawn Cemetery. Friends invited.

JENKS. In Los Angeles, November 8, Harrison B. Jenks, aged 31 years. Funeral from the chapel of Pierce Bros. & Co., No. 330 South Flower, November 11 at 3 p.m.

ROBINSON. In Los Angeles, November 8, 1908, Mrs. Anna Robinson, aged 60 years. Funeral at Bresee Brothers' chapel, 335 South Figueroa, Tuesday at 2 o'clock. Interment, Inglewood Park Cemetery.

Marriages.

DRAKE-GATES. Frank Drake, aged 24, a native of Missouri and a resident of Norwalk, and Amanda Gates, aged 18, a native of Iowa and a resident of Downey.

OVER-BAILEY. William Over, aged 34, a native of Indiana and a resident of Fresno, and Elvarett Bailey, aged 34, a native of Indiana and a resident of Los Angeles.

SCOTT-FINNEY. John A. Scott, aged 35, a native of Wisconsin, and Lura A. Finney, aged 34, a native of Utah; both residents of Los Angeles.

TRYER-TARAY. Frank C. Tryer, aged 31, a native of Iowa and a resident of Merced, and Annie Taray, aged 19, a native of Illinois and a resident of Los Angeles.

MELE-FRANCES. Antone M. Mele, aged 23, a native of New York, and Rose M. A. Frances, aged 23, a native of California; both residents of Wilmington.

HOWARD-HILLIARD. Ray F. Howard, aged 27, a native of Colorado, and Ruth K. Hilliard, aged 19, a native of California; both residents of Santa Monica.

DICKINSON-LINDLEY. Samuel S. Dickinson, aged 61, a native of Pennsylvania and a resident of Kansas City, Mo., and Eva E. Lindley, aged 45, a native of Indiana and a resident of Los Angeles.

ISAACS-NORTON. Henry J. Isaacs, aged 34, a native of Ohio and a resident of Amarillo, Tex., and Sylvia Norton, aged 29, a native of California and a resident of Los Angeles.

LORENZ-BURCHARD. Henry W. Lorenz, aged 27, a native of California, and Alma Burchard, aged 26, a native of Sweden; both residents of Los Angeles.

SPENCER-CAMERON. Hannibal Spencer, aged 26, a native of Kansas, and Emma Cameron, aged 18, a native of California; both residents of Los Angeles.

SCUTRIER-CLOT. Eli Scutrier, aged 23, a native of France, and Marie Clot, aged 23, a native of France; both residents of Los Angeles.

CAMPBELL-M'PEAK. Arthur Campbell, aged 28, a native of Ireland and a resident of Glendale, and Nellie McPeak, aged 23, a native of Ireland and a resident of Los Angeles.

WEST GATE LODGE, No. 235, F. & A. M., will celebrate its tenth anniversary this (Tuesday) evening. The third degree will be conferred.

AUGUST WACKERHARTH, Secretary.

Robt. L. Garrett & Co., Undertakers.
No. 1237 South Flower street. Main 75, F7532.

Connell Company, Funeral Directors.
1051 S. Grand ave. Telephone M. 5444; F5444.

Veronica for Constipation, 50c.
Veronica for kidneys. 50c.

"Times" Branch Office, 531 S. Spring St.
For the convenience of Times patrons, a branch office has been established at 531 S. Spring street, where advertisements and subscriptions are taken by experienced clerks.

Silver Plated Flat Ware
HALF PRICE
We have an elegant, new and artistic line of silver-plated flat ware that we're going to clean out at half price. There are teaspoons, dessert spoons, table spoons, knives, forks, cold meat forks, berry spoons, etc.—beautiful designs; high grade silverware. Prices cut right in half. Act while the time is ripe.
Geneva Watch Repairing is Guaranteed
GENEVA
Watch & Optical Co.
305 South Broadway

Cure Your Cold
Rock and Rye
Purest Crystal Rock candy and well aged Rye. By the bottle 75c
SO. CALIFORNIA WINE CO.
Phones: Ex. 16; Main 332.
518 S. Main. 744 S. Spring St.

Myer Siegel & Co.
251-255 So. BROADWAY
"The Exclusive Specialty House"
OFFER ON SPECIAL SALE
Women's Underwear
AND
Bridal Sets
In uncommon variety, splendid assortment—3 and 5-piece matched sets for Trousseaux.
$9.50 to $17.50
At 25 per cent. saving.
Bridal Sets of exclusive design.
$23.50 to $65.00
One-fourth below regular.
Separate pieces, include Combinations, Petticoats, Chemises, Corset Covers, Drawers, Night Gowns of sheer nainsook, cambric, crossbar lawns, handkerchief linen, embellished with embroidery, lace, beading, ribbon, etc.
"SIEGEL'S" Shop Women's and Children's Wear"

SOCIETY ENGRAVING
100 Cards from your plate, $1.00. Wedding Invitations and "At Homes." Finest line of new Stationery just in. We give you the correct forms. Write for samples and prices.
STATIONERY
SANBORN, VAIL & CO.
434 South Broadway.

FACTS REGARDING
SAMPLE SHOES
THE manufacturer of any shoe that is sold to the trade makes up a set of samples for his traveling salesmen.
There are practically but two sizes made—3½ and 4, A and B widths in ladies' shoes and 6½ and 7, A and B widths, in men's shoes. From these few sizes and from the limited number that are made as samples it is easy to see that a large retail shoe business could hardly be conducted with sample shoes alone.
It is quite possible for damaged shoes to be sold as sample shoes. It really takes an expert to tell the quality of leather after it is made into a shoe.
A wrong size, a bad fit, and poor leather, are not economy in shoe buying. In buying shoes, as in buying any other commodity, there is only one way to be absolutely safe, and that is to buy from a reliable firm that is known to sell goods that were bought from a reliable manufacturer. You will find quality and reliability the cheapest in the end.
Cummings Shoe Co.
551 So Broadway

Prosperity
is that certain condition of affairs when everything is on the "go."
If you want to aid prosperity in Los Angeles—if you want to see our local tailors kept busy and keep Los Angeles money in Los Angeles—
Buy and Boost Home Products
Wear made-in-Los Angeles clothes—the kind that bear the B. & K. label.
Suits to Order $20 to $50
Overcoats to Order $20 to $40
Mail orders filled.
BRAUER & KROHN
"Tailors to men who know"
128-130 S. Spring St.
Cor. 5th and Spring
114½ S. Main St.

HOTEL MANX
Powell Street at O'Farrell
SAN FRANCISCO
The core of the city. Offers accommodations, service and cuisine characteristic of America's best hotels. 300 rooms each, connecting with bath. Rooms $1.50 up.
N. M. KELLAR, Manager

Cut Prices On
Face Creams
This Week
They're all standard, high grade preparations—the guarantee of this store is behind every one of them.
Pompeilan Cream 30c
Sanitol Cream 15c
Anita Cream 35c
Lola Montez Cream 55c
Mission Olive Cream, 35c and 15c
Creme Simon 35c
Satin Skin Cream ..... 35c & 15c
Creme Rhea 35c
Malvina Cream 30c
Graham's Kosmos 35c
Dagget & Ramsdell's Cold Cream 15c, 30c, 40c
Celestial Cream 35c
This is a specially fine preparation, guaranteed not to grow hair. It is a wonderful beautifier—makes the skin so dainty, soft and white.
BOSWELL & NOYES
THIRD & BROADWAY

Cemeteries.
INGLEWOOD PARK CEMETERY
Two miles outside the city limits, on the Los Angeles and Redondo Ry.; 300 acres of perfect land with improvements outclassing any cemetery on the Coast.
Office 306-7 Security Bldg. Phones F3303; Main 4659. Supt. Phone A9593
Forest Lawn Cemetery
Natural rolling lawns and beautiful trees has made this the ideal cemetery. Perpetual care plan—eighteen minutes from Los Angeles on the Glendale car line.
Call at offices 304 Wright & Callender Building for free transportation. Phones Sunset Main 1621, Home F7284.

THE DAYLIGHT STORE. BOTH PHONES EX. 132
Jacoby Bros.
231-233-235 South Broadway.
"SOMETHING NEW EVERY DAY"
Two Great Tuesday Sale
5,000 Pieces of
UNDERMUSLINS
Values to $2.50
Choice
95c
Gowns, skirts, corset covers, drawers, chemises and combination suits—travelers' samples, bought at one-third regular price and sold accordingly; beautiful, snowy, fluffy garments; best makes, quality and materials. Be early tomorrow and make your needs pay you a dividend.
Choice 95c
$5 Back Comb
A big sample line of brooches and chatelaine handsome baked enamel stone-set designs of tion, guaranteed to wear well. Choice Tuesday
$20 Ostrich Trim
$11.75
Our Own Creations—Fifty in the Lot—the Bargain of the Season
From our own workrooms, beautiful ostrich trimmed latest large, small and medium shapes, in the most wanted black; executed in finest silk handsome rich satin and corset artistically trimmed with choice curl ostrich plumes. Each portray an individual style.
Tuesday $11.75
1/3 Off Umbrellas 1/3 Off
An Unusual Purchase
The most remarkable value giving event of the year. Hundreds of highest grade umbrellas in best quality silks, silk taffeta, union silk and gloria tops; handles in an almost endless variety of designs, from the most simple natural wood to the most expensive domestic and imported mounted sterling silver, genuine gunmetal and heavy 14 carat plate gold. A manufacturers' entire surplus stock.
1-3 Off | Values $1.25 to $16 | 1-3 Off

Half Price for odd pairs of Lace Curtains, 1 to 4 pairs of a pattern.
VILLE DE PARIS
317-325 SO. BROADWAY 314-322 SO. HILL STREET
A. FUSENOT CO.
Thanksgiving Linens, and Free of
Sale Continued
Tailored Suits
Values to $50, at $24
We were pleased, but not surprised at the crowd of buyers who came yesterday for Special Suits, for we knew the values were unprecedented and that they would be appreciated by discerning buyers.
Notwithstanding the large number of suits sold yesterday we have (owing to the immense size of the original purchase) a sortment left. If the uncertain weather conditions of yesterday terfered with your attendance at this sale—let nothing keep from it today.
THE SUITS are strictly tailored models, in the fashionable long coat styles. The tailoring is an example of high-class work. Each suit is lined with either silk or satin, and in some cases the linings match the suit materials.
THE MATERIALS employed in the construction of these suits are fon broadcloth, imported chevrons, iots, French serge, fancy striped cloth, etc., etc. Fine assortment sirable colorings.
Positively The Greatest Values We Ever Offered

8 Per Cent Interest
Bonds for the improvement of streets issued by the City of Los Angeles at prices to net the investor 8 per cent. in amounts of $100 and up are one of the most attractive investments for income open to the public. Let us show you.
COLUMBIA TRUST COMPANY
311 West Third Street

How to be Beautiful?
The problem is easily solved by using
CREME DE CAMELIA
(A Liquid Powder)
Protects the skin from the effects of wind and sun. Perfectly harmless.
50 cents at all Druggists
Troy Pharmacal Company
Ask your druggist for a free sample.

Misrepresentation
Is not in our vocabulary when talking about trunks.
G. U. WHITNEY'S TRUNK FACTORY,
228 S. Main St.

For Shampooing, Hair-Dressing, Manicuring
If you ask folks who know they will recommend you unquestionably to the
BENNETT TOILET PARLORS
N. E. Cor. Fifth and Spring

Ideal Steam Cookers
Canfield Hardware Co.
537-539 So. Broadway.

Closing Out Our Roll Top Desks
BIG VALUES WHILE THEY LAST
COLYEAR'S
509-511 South Main Street

OFFICE FURN
Desks, Tables, Chairs, Filing, Cabinets, Book Cases, Opera and Church Furniture.
R. D. Broneer Desk Co.
542 So. Spring.

MEN'S SUITS MADE TO ORDER SCOTCH TAILOR
350 So. Spring

FRESNO DRAG AND
112-118 So. Los Angeles St.

Japanese
THE YAMA
635 to 637 S. Main
We always serve you and cake in our
Sale of Walker

DAY, NOVEMBER

Editorial Section.

PART I—LOCAL SHEET: 10 PAGES

Los Angeles Daily Times

California del Sur.
CITY AND COUNTRY

XLVIIth YEAR. TUESDAY MORNING, NOVEMBER 10, 1908. On All News Stands, Trains and Streets. 5 CENTS.

$5 Back Combs $1.
A big sample line of hi... brooches and chatelaine pins, ... handsome baked enamel or ... stone-set designs of every ... tion, guaranteed to wear ... well. Choice Tuesday .. $1.

sday Sales

20 Ostrich Trimmed Ha...

$11.75

ur Own Creations—Only ... Fifty in the Lot—the Best Bargain of the Season
... our own workrooms, 50 exquisite ... utiful ostrich trimmed hats; the ... st large, small and medium ... pes, in the most wanted shades ... k; executed in finest silk ... dsome rich satin and corded silk, ... stically trimmed with choicest ... ostrich plumes. Each of these ... ay an individual style. Worth ...
Tuesday $11.75

Off

se
...hest grade ... handles in ...wood to the ...e gunmetal

3 Off

RIS ...22 ...STREET

Thanksgiving Linens, Hemst... and laundere... Free of charge.

ued

24-7...

sed at the gre... erday for thes... values offere... y would be fully ...

...ts sold yesterday we ... ginal purchase) a fine ... onditions of yesterday ... le—let nothing keep ...

TERIALS employed ... n of these suits are ... , imported chevron ... rge, fancy striped ... Fine assortment of ...

e Ever Offere...

OFFICE FURNITURE
Desks, Tables, Chairs, Filing Cabinets, Book Cases, Opera and Church Furniture.
H. D. Bronson Desk Co.
642 So. Spring

MEN'S SUITS MADE TO ORDER SCOTCH TAILORS 330 SO SPRING

FRESNO DRAG AND WIRE ...
112-118 So. Los Angeles St.

Japanese Ba...
THE YAMATO
635 to 637 ... Sa...
We always serve you ... nd cake in our pretty ...

...le of Walker Pe...

N.B. Blackstone Co. DRY GOODS PHONES EX. 888
Between Third and Fourth Sts.

Sale of Thanksgiving
Table Linens
Prices Average 1-3 Less

...ll be a memorable week to buyers of Table ... For the past six months we have had this very ... in view. Have been gathering linens from every ... source; picking up bargains here and there that ...ght give our patrons values worth talking about.

...ve bought partly broken lines and sample lots direct from ...ost manufacturers to make this sale interesting, and we ...mported an unusually large stock of the highest class Sets ...Damasks, which for this particular sale we have marked ... by almost a third, than such grades will be found else-...

...d, mark you, every piece shown measures up full to the ...own Blackstone standard.

FULL DINNER SETS

...Sets at.....$ 8.25	$15.00 Dinner Sets at.....$10.00
...Sets at.....$ 9.25	$17.50 Dinner Sets at.....$11.75
...Sets at.....$11.00	$25.00 Dinner Sets at.....$22.50
...Sets at.....$ 9.00	$27.00 Dinner Sets at.....$23.50

...se sets are all of an extra fine quality pure Irish linen; extra ...double satin finish. Sizes from 2x2 yards to 2½x3½ yards, and ...napkins to match in quality and pattern.

DINNER NAPKINS
$2.75 24-inch Napkins at $2.25 Dozen
$4.00 24-inch Napkins at $3.50 Dozen
$5.50 24-inch Napkins at $4.75 Dozen
$7.00 24-inch Napkins at $6.00 Dozen

DAMASKS BY THE YARD

...TABLE DAMASK— ...inches, 72-inch at $1.10 yard	$2.00 TABLE DAMASK— 72, 81 or 90-inch at $1.70 yard
...TABLE DAMASK— ...inches, 72-inch, at $1.25 yard	$2.25 TABLE DAMASK— 72, 81 or 90-inch, at $1.90 yard
...TABLE DAMASK— ...inches, 72-inch, at $1.50 yard	$2.50 TABLE DAMASK— 72, 81 or 90-inch, at $2.10 yard

...ides the above, which is but the merest hint of the scope of ...ale, there are—

...Cloths, Tray Cloths, Fine Towels, Hand Embroidered Scarfs ...ce, all at prices away below their true value.

...ale begins this (Tuesday) morning. Try and be on hand ...get a the savings.

Made in California Bed Pillows

...inches, fancy linen ...0 value.....$4.00	Live Goose Pillows, imitation linen tick, 3 lbs., $3 value, this week, each.....$2.00
...inches, fancy art tick... ...value.....$3.50	Live Goose Pillows, imitation linen tick, 3 lbs., $2.25 value, this week, each.....$1.50
...inches, A.C.A. tick, ...$2.50	Goose Feather Pillows, covered with good quality tick, full 3 lbs., $1.50 value, this week, each.....$1.00

(Fourth Floor, Bedding Dept.)

The Victor at the Elks' Harvest Festival

...Elks' Harvest Festival, when you are strolling around viewing ...various booths, a voice will come to your ear—a voice that will ...mand your attention immediately. This glorious volume of sound ...s the voice of Melba, or Caruso, or Eames, or some other famous ...ger. It will come to you through the Victor Talking Machine. ...r booth at the Elks' Festival will prove to be one of the most ...ng exhibits to be found there. We are displaying the various ...Talking Machines and giving a continuous demonstration of ...records. You should make it a point to visit our Victor booth ...learn all about the Victor, how it will make home life ideal home ...ures.

...machines are priced from $10 upwards—easy terms of payment.

Edison Phonographs $12.50 Up

...Edison Phonograph will be found in thousands of homes in Los ...es. It is by far the best cylinder machine made. We sell ...every style in stock——from $12.50 upwards. Easy terms ...ange.

Geo. J. Birkel Company
Steinway, Cecilian and Victor Dealers
345-347 South Spring Street

...ividuality in ...ening Clothes for Men

...e give individuality to Men's Dress Clothes. ...You would recognize it at a glance, could ...pare our garments with those you ordinarily see. ...the general style of Evening Clothes is fixed, we adapt ...e to the personality of the man whose clothes we ...The result is individuality—clothes becoming to the ...e is to wear them. Of course, you want the best, ...you order your Dress Clothes. We have it for you.

The House of Biehl Importing Tailors
...Third and Hill Streets

...e Vineyard to Your Home Your Protection Our Guarantee
ANGELES WINE CO., 453 S. Spring

SHOWS TEETH.

DENTIST USES LAW FORCEPS.

Drags Well-Known Man from California Club.

Charges Attempt to Extort Poor Little Sum.

Man Arrested Says It Was an Overcharge.

A. A. Talmage, well known in business and social circles in nearly every city on the Pacific Coast, was arrested last night at the California Club on a charge of attempted extortion, preferred by Dr. Ray D. Robinson, a specialist, with offices in the Grant building.

An argument of long standing between the men over a dentist's bill resulted in Robinson paying a visit to Justice Selph's court yesterday afternoon. He swore to the complaint, and the warrant was given to Chief Deputy Constable John Johnston.

Johnston waited until after dinner, when he knew Talmage would probably be in the smoking-room of the fashionable club. He then made a social as well as business call.

Because of the lateness of the hour, and the fact that no bail had been arranged, Johnston agreed to go with Talmage to Justice Selph's home. W. G. Kerckhoff and Robert L. Cusner went along as bondsmen, and signed a $5000 bond for Talmage's appearance in court.

The accused man then returned to the club and resumed a conversation that had been broken in upon by the entrance of the officer.

ATTEMPTED EXTORTION.

In the complaint Dr. Robinson, who is one of the best-known dentists in the Southwest and who holds a high position in the social world, states that Talmage attempted to extort the sum of $150 from him, threatening that if the amount was not paid he would print statements derogatory to Dr. Robinson's standing.

The letter which Dr. Robinson received yesterday morning, and upon which he bases his complaint, forms a portion of the complaint, and reads as follows:

"California Club—Dr. Ray D. Robinson, Grant Building, Dear Sir: Unless you deliver to the California Club before 2 p.m., November 9, 1908, a certified check payable to my order in the sum of one hundred and fifty dollars ($150) I will advertise in the Los Angeles papers and other publications a

(Continued on Sixth Page.)

REDS' HEARING SET.

Mexican Revolutionary Leaders Charged With Violating Neutrality Laws Before Highest Court.

Magon, Villareal and Rivera, the revolutionary leaders of the Mexican junta will have their hearing on appeal in the United States Supreme Court, January 4, 1909. The three reds are resisting extradition from this city to Arizona, where they were indicted last year, charged with violating the neutrality laws.

Judge Wellborn issued an order of removal in the United States District Court, and this order was affirmed by the Circuit Court of Appeal. The attorneys for the prisoners then appealed to the Supreme Court, and the case has been hanging fire for several months. The local Federal authorities are confident that the decisions of the lower tribunals will be sustained, and that the three dangerous revolutionists will be ordered removed to Arizona, there to stand trial.

SENSATIONAL.

LIKE MESSAGE FROM GRAVE.

ENGINEER, SUPPOSED DEAD, SENDS TELEGRAM.

Sudden Change from Grief to Joy Makes Wife Hysterical and Doctor Is Summoned—Husband Promises to Explain Disappearance—Long Beach "Drowning Mystery" Solved.

Like a message from the grave was the telegram sent from San Francisco last night by Raymond E. Canniff, a stationary engineer, who was believed to have been drowned at Long Beach Saturday afternoon. His wife and family were mourning for him when the news came that he is still alive. He is now speeding toward home, and will explain the mysterious circumstances of his disappearance. Upon receipt of the telegram Mrs. Canniff became hysterical with joy, and it was necessary to call a physician to attend her.

The first intimation that Canniff was still alive was given about 5 o'clock yesterday afternoon, when H. J. Oliver, chief engineer of the Capitol Milling Company, for whom the man worked, received a long-distance telephone call from San Francisco. The voice at the other end announced that the speaker was Canniff. Oliver doubted it, and said:

"Your wife and family think you are dead."

"Well, if I come back, can I have my old job again?" Canniff asked.

"Of course, you can," Oliver answered. Later, he reported the conversation to the police.

While officers were preparing a description of the man for the San Francisco authorities, the telegram came

(Continued on Sixth Page.)

SAND BATTLE.

WHITE CAR IS WINNER.

Steamer Leads in Desert Race—Elmore a Good Second, and Kisselkar Third—Franklin Drops Back to Fourth Place.

Los Angeles-Phoenix race:
White steamer "Black Bess," first; time 30h. 28m.
Elmore "Bulldog," second; time 32h. 52m.
Kisselkar "Tabasco," third; time 35h. 42m.
Franklin, lost road, reached Phoenix at 9:50 o'clock.

PHOENIX (Ariz.) Nov. 9.—[Exclusive Dispatch.] Fenner's White steamer Black Bess drove into Phoenix this evening at 6:33 o'clock, followed at 7:41 by Shettler's Kisselkar Tabasco. At 8:46 A. J. Smith's Elmore Bulldog arrived and at 9:50 the Franklin Greyhound reached the Arizona Republican office.

The White wins the Republican cup by a safe margin with net time of 30h. 28m. The Elmore is next with net time 32h. 52m.; Kisselkar third with 35h. 42m.

Half the population of the town had waited all the afternoon for a view of the racers, who were given the heartiest of welcomes as they sped down Adams street under electric lights to the finishing point.

Machines and men were covered with dust, but all looked fit and ready for more work.

Fenner got to the river last night at 9:20 o'clock, the Elmore at 11:30 o'clock, the Kisselkar at 2:16 o'clock and the Franklin at 6:05 this morning, the latter lying out in the sand all night.

They paid an extortionate ferryman $8 each for taking them across the river with drunken Indian boatmen, and on the eastern side, at Ehrenburg, finding no checker, arranged the order of going.

The White left at 8:26, the Elmore at 9:26, Kisselkar at 10:15 and Franklin at 12m. The 170 miles to Phoenix was made by the Kisselkar in 9h. 44m., by the White in 10h. 8m., by Elmore in 11h. 20m., and by the Franklin in 9h. 45m.

TROUBLES BY THE WAY.

All of the contestants are game and every one disclaims any intention of telling a hard-luck story as he explains why he failed to make better time. Fenner had a broken spring at Quartzsite.

The Elmore was ahead of the game till led astray west of the river by a pilot. East of the river Smith damaged his radiator and was thrown out of the run for first place.

Shettler is bantering other contestants for a fifty-mile race on the fair grounds track between the competing cars. To prove that his car is all right he drove it over the curb tonight into Hotel Adams's lobby and backed it out again.

It is locally appreciated that much credit attaches to President G. P. Bullard of the Maricopa Automobile Club, who personally worked up the contest. The cups will be awarded at a banquet tomorrow night.

Fenner arrived at the Republican office amid a tumultuous greeting. Fully 10,000 people had neglected their suppers to see him come, filling the roadway and street for ten blocks. He had gone into the ditch avoiding a herd of cattle about ten miles west of the Mule ranch of Jim Cashion of Los Angeles. Cashion's men and a mule team soon had him on the road again, with nothing hurt.

BACK THEIR HUSBANDS.

Mrs. F. C. Fenner and Mrs. A. J. Smith had been in the city all day and had bet $100 with each other on their husbands' cars. "If the Elmore wins," said Mrs. Smith, "I'll spend the money in keeping the loving cup filled tonight in celebrating the victory."

Leon Shettler spent the day here, figuring the chances of his car. He called the race the hardest ever attempted in the country and predicted that it would be made an annual affair. He warmly congratulated Fenner upon his great run.

Shettler's car had hard luck, twisting its rear axle twice on the desert west of the Colorado River. The Franklin's luck had been even worse. After magnificent gains in California, the road was lost and Ehrenburg was reached two hours later than schedule, besides the loss of time already gained which had been figured at four hours.

PASS IN REVIEW.

W. A. Benson, official observer at Dos Palmos, returned to Los Angeles last night. He tells a graphic story of the race as he witnessed it from the lonely eminence beneath the shadow of the two tall palms, at the desert oasis.

"First to arrive was the Kisselkar," said Benson, telling of the race yesterday at the Hollenbeck. "The car was making good time and Hanshue was sending her through for all she was worth. The Kissel struck a hard bump about a quarter of a mile from Dos Palmos and it seemed to shiver every piece of metal in the car. I thought itwas all off w'ith the Kissel then. The car went on, however, apparently faster than ever.

"Thirty minutes behind the Kissel came the White steamer with Fenner driving. We could see the cloud of dust for several miles down the road before the car arrived. At first we could not understand why the car made so much more dust than the Kissel. When Black Bess arrived we understood. On a big board behind the car Billy Ferguson, the machanician, was riding with a handle so arranged that he could keep his seat.

"This board was placed over the rear and under the front axel and gave the car traction while it kept the front wheels from burying themselves in the sand. This was certainly the strangest device I had ever seen rigged to a car for desert work. You must hand it to Fenner for his original idea. I believe that board won the race for the White.

"When the Elmore arrived Smith and Dake occupied eighteen minutes taking on gasoline. The car looked exceedingly fit and was making wonderful time over the desert. When Ralph Hamlin rolled into view his car was coming strong and the crew were in fine fettle. The Franklin was working like a charm and Hamlin was confident of winning. He wasted only half a minute as he signed and the car was not stopped.

RATS!

TAKES TOLL WITH TONGS.

Tale of a Champion Catcher of Rodents.

Here to Eliminate Pests in Peculiar Manner.

Tail of Victim Pinched to Keep Him Quiet.

"Prof." Richard H. Dorney, champion rat catcher of America and conqueror of the ferocious stockyard rat of Chicago, arrived yesterday in Los Angeles and breathes defiance to the Los Angeles rodent, though he be a cousin to the wary gopher.

"Prof." Dorney fears neither rat nor mouse and carries, figuratively, the

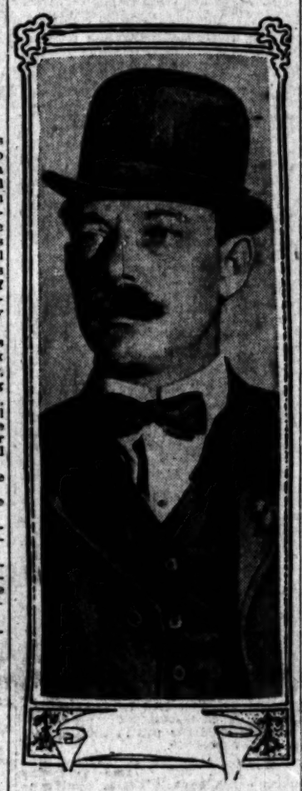

"Prof." Richard H. Dorney, champion rat catcher, who has done away with twenty thousand, and is now beginning a campaign in Los Angeles.

scalps of 20,000 rats, which he has captured in their native wilds. He says that his sole pleasure in life is to get into the big kitchen of a hotel at midnight with the lights all out and armed only with his trusty long-handled tongs and dark lantern and there and then fight it out hand to hand with the denizens of the wainscoting. His life, he says, is devoted to the slaying of rats. He gives no quarter. He has worked at nothing else since he was a boy, and he says that if the supply of rats holds out he will work at nothing else while he is a man.

The "professor" asserts he earned the title by winning the championship of America in catching sixty-four rats in one hour—is horribly chagrined over the neglect of the officials of San Francisco to notify him when they wanted to get rid of their bubonic infected rats.

"If they had only asked me," wailed the "professor" yesterday, "I would have been a wealthy man, instead of owning only two small apartment-houses and three business blocks."

CATCHES 'EM ALIVE.

Dorney catches his rats alive. In this respect he is somewhat like the famous Boscoe who "ate 'em alive." The method by which Dorney works is odd. He uses neither dope nor traps. His sole paraphernalia when he attacks the rats is a long-handled pair of tongs, which resemble those used by a blacksmith, and a dark lantern. Upon his feet are heavy woolen socks padded with cotton until they are as soft as a kitten's paw. He is always accompanied by a helper who carries a big bag, into which Dorney whisks the rats as he seizes them with his tongs.

His greatest feat, he asserts, was in a candy factory in Chicago a year ago, when he caught in three hours 365 rats, and was compelled to desist then only through getting cramps in his right hand from opening and shutting the tongs. So fast did he work that his helper was unable to care for them as they came to him and Dorney was compelled to throw some under his coat.

CATS ARE AFRAID.

"A cat or dog is almost useless when it comes to rats in any number," said Prof. Dorney yesterday. "A dozen rats will frighten a cat into fits and a dog will howl with terror if shut in a room where there are a score or so of rats. I have seen a fox terrier placed in a kitchen in a candy factory over night and the next morning was almost mad with terror and not a rat dead. The presence of a ferret in a big factory, hotel or restaurant is beneficial, as rats will not live where a ferret is owing to the peculiar odor, but as an exterminator they are useless.

"I won my title as champion rat-catcher of America in a contest in Chicago. A New York catcher had been heralded as the peer of all catchers and I heard of his record and laughed at it. Then I challenged him to a match at $100 a side. We pulled the match off in the stock yard district in Chicago. We were to work for one hour and the man whose bag showed the largest number of rats would be declared the winner.

"We started in utter darkness with about 100 friends watching from windows looking into the room. We worked hard for one hour without a sound. When time was called I had sixty-four rats in my bag and the New York man had fifty. I had a good year the last twelvemonth, as I caught a total of 12,500 rats."

WHAT'S IN A NAME?

PRADO? STRAND? FIFTH AVENUE?

HILL STREET MAY BEAR ONE OF THESE NAMES SOON.

Property Owners Are Again Agitating a Change Because the Old Name Implies Hill-Climbing, They Say. Still Differ as to Choice—Meeting This Week.

Property owners on prosperous Hill street have answered the question as to a name that bothered Juliet in one way, and now they are trying to answer it in another. They believe—at least many of them do—that "Hill" is mediocre nomenclature and really has a depressing or repressing effect on the fortunes of property. Agreeing on this they disagree on what would be a good new name.

"I would call it The Strand," said M. A. Hamburger, of Hamburger's department store.

"I believe now as I did four years ago, that Fifth avenue is the proper name," said Gilbert S. Wright of Wright & Callender.

"The Prado still suits me," is the way Homer Laughlin puts it." He has large frontage on the street.

To gain a common ground F. W. Blanchard, M. C. Nason, Mr. Hamburger and others are trying to arrange a meeting of property owners to discuss and determine a way to rechristen the street and give it particular identity as one of high-grade shopping. Mr. Blanchard said yesterday he would provide the hall for the meeting and hoped the attendance would form the beginning of 'an aggressive Hill Street Improvement Association that would go further than merely change the name of the street. He said the meeting might be held this week.

The agitation for changing the name begun years ago and reached its most serious stage four years ago when a meeting attempted to settle the question. Then as now there were differences of opinion and they could not be reconciled. Now it is hoped by those agitating the change that these differences may be reconciled and a new name found that will satisfy all.

"Hill street," said Mr. Wright, "suggests topographical conditions that are not inviting. It suggests climbing and is in a way repellant. We have no Fifth avenue in Los Angeles and the use of that name on a street parallel to Broadway would have particular significance.

"The Strand," said Mr. Hamburger, "would be practically an exclusive name for Los Angeles in the cities of America and would not only be inviting but suggests that it is a shopping street. Fifth avenue would conflict, I fear, with Fifth street and with Avenue 5 in a way that would work mischief."

"The Prado" was the name favored by Homer Laughlin and others when a change was advocated years ago. It has the significance of the Strand and the same exclusiveness.

Among merchants doing business on the street there seems to be a desire to let the property owners settle the name. L. H. Allen, of Holtzclaw, Allen & Co., furniture dealers, says business has been good on Hill street and that he is indifferent to a change though not opposed to it if anybody thinks a change will do good.

J. M. Schneider, manager of the Boston Store, which has a large Hill-street front, says he is not opposed to a change, but thinks the property owners should control. Others on the street say a change of name may help, but they are not sure what new name should be chosen.

If the property owners can agree on a new name the Council will be asked to make the change officially. They cite the great benefit that changing the name of Fort street to Broadway brought. Some say the new name made the street. Other names suggested are Mission avenue, Madison avenue, Market street, State street and the like, but most of the suggestions conflict with streets already long named. What is wanted is an entirely new name in Los Angeles and no prize contest can settle it. The property owners will have to be the ones to propose it to the Council which expresses its willingness to ratify any choice they may make.

INVESTS IN WEST ADAMS.

W. F. Young has sold to Spencer H. Smith the two-story twelve-room residence at No. 1119 West Adams street for $17,500. The sale was made through the agency of Bryan & Bradford. The purchaser bought for an investment. The property is between Hoover street and Vermont avenue.

COME AGAIN.

GLAD HAND TO ELKS HARVEST.

Five Thousand Make Opening Night Record Breaker.

Festival Resplendent in Light and Dazzling Color.

Now in Full Swing for the Rest of the Week.

Five thousand persons, who jammed the Shrine Auditorium at the Elks' Harvest Festival last night made the opening night the biggest success the Elks of Los Angeles have ever had. Most of them wondered why the mammoth auditorium had not been made larger, but the designers probably never dreamed of the Elks giving a harvest festival.

The completeness, finish, beauty and enthusiasm of the whole display, the dainty sweetness of the thousand brilliantly costumed women and their irresistible lures, the gorgeousness of the decorations, and the substantiality of everything offered for patronage sent the thousands away pleased and profited.

But all these things are Elks' characteristics. They are but the forewords to the great doings that will be when the Grand Lodge meets here next year, and the thought that every penny made was to finance that great advertisement for Los Angeles, tore many a purse string loose that might have had a Gordian knot in it. Which is a metaphorical way of saying that the proceeds of the night's business were highly gratifying, or, as Chairman Flint said, "the proceeds amounted to blank thousands."

A GOOD BEGINNING.

It was a good beginning in every way. It is always proper for panic to appear ten minutes before an Elks' festival begins, and to end when the first cash customer comes through the door. When Brother Bill of Wawatawa Lodge, No. 9999, walked in at one-half minute after 7 o'clock, he found everybody and everything ready for business. When he ducked the girl with the Colonial dress and powdered hair and patched face and ran into a wee little Jap, with a pink kimono and an absurd parasol, he turned for relief to the girl in the purple gown. But he was stung! For the girl in the purple gown was the Merry Widow.

Fleeing from her he ran into the girl in white with red sashes, a white bonnet and red trimmings, and found her the Candy Kid. Rushing pell mell to a sedate matron in black for protection, he found she was a Lorley, from the furniture booth. In despair he sought refuge in the balcony with the girl with the white shirtwaist and the purple skirt and jaunty cap, and ended with a tin of lye, a bar of naptha soap, some breakfast food, a side of bacon and a pound of tea—all for 50 cents—for she was the Grocer Girl. And she was omnipresent, indefatigable, irresistible.

After Brother Bill's experience the other brothers and sisters and their friends paid tribute and then the evening programme was started promptly at 8 o'clock. The center of the great floor was a roped square and into this the stately colonial dames led a grand march. The kaleidoscopic parade soon became an iridescent mass of powdered wigs, red and white Candy Kids, dark gypsy costumes, cavalier jackets and sombreros and bolero jackets, kimonos, khaki-clad Klondike maidens, stunning Merry Widows, Tommy Atkins caps on purple jacketed programme girls, until the mixture and its changing color brought a mighty cheer from the thousands who looked on.

The march ended only when 1000 women, all costumed, were inside the ropes and the band was weary of playing "The Stars and Stripes Forever." Standing at attention the 100 Grocery Girls gave their "Rah! Rah!" and Chairman Motley H. Flint stepped to the footlights of the stage.

THE ONLY SPEECH.

Mr. Flint was depended on for a speech. Mr. Flint's friends are jealous of his reputation as a spellbinder, but they fled in shame last night.

"I congratulate you on the greatest success that the Elks have ever had in Los Angeles," said Mr. Flint, through a small megaphone. Great applause.

"And it is a success because of the work of the women you see before you tonight." Wild and hilarious cheering.

"And I would like to say that on the right in the corner," and Mr. Flint degenerated into the regular spiel of the ballyhoo stand.

"Oh! Mot..." shouted his jealous

(Continued on Tenth Page.)

PRACTICAL OPTIMISM.

ROADS BUYING CARS FOR RUSH WESTWARD.

JOHN SEBASTIAN, general traffic manager of the Rock Island system, arrived in Los Angeles in his private car, Sunday evening. He was accompanied by his wife, his daughter-in-law, Mrs. Don B. Sebastian, and M. J. Curry. In an interview at the Alexandria, yesterday, he predicted great things for Southern California in the next four years.

"Even now," Mr. Sebastian declared, "travel westward over the Rock Island lines is as heavy as it has ever been at the best season of the year. At Kansas City, one of the places in which I remained for several days, our ticket sales for the best service trains to the Coast, were fully as large as at the height of the tourist season two and three years ago. The Golden State Limited, our through train, has been selling its full capacity right along for three weeks, and it is our intention to increase the number of coaches, and if necessary, even put on an extra train to accommodate people who want to reach Los Angeles and other points in this vicinity.

The visitor expressed himself greatly pleased at the outcome of the election. "The fact that Taft will be in the White House for the coming four years, promises well for the entire United States. This is easily shown by an incident I call to mind just previous to our departure from Chicago. It was two days before the election when one of the largest merchants in the city came to me to make arrangements for his traveling salesmen on mileage. He carried two slips in his pocket. One of these was for small purchases if Bryan was elected, and the other for quantities of goods if Taft won."

This is the first time in four years that Mr. Sebastian has been in Los Angeles, and he could scarcely find words adequate to express his surprise at the city's growth.

"Do you know," he said, "my wife wanted me, when we were here before, to remain here and invest money here, and really I'm almost sorry that I did not do it. Today, while we were out riding, she declared that I might now have been rich, had I followed her advice, and I believe it. Not only has the business section grown wonderfully, but the residence section as well. The many styles of architecture and the diversity of building materials cannot be equaley elsewhere."

The Rock Island System, Mr. Sebastian states, is not the only one that is preparing for increased western traffic. "All of the railroads leading here are investing in new running stock, and preparing to handle larger freights and more passengers than ever before. They realize, as we do, that the eastern people want to learn more of the western side of the continent, and that many of them will ultimately make their homes here."

The traffic manager and his party left, late last night, for San Francisco. From that city they will go to Portland, Seattle and then back to Chicago, by the way of St. Paul and Minneapolis.

PUBLIC SERVICE—OFFICIAL DOINGS.

SUMMARY OF THE DAY.

Disregarding the protest of the fire chief, the Council voted yesterday to purchase 12,000 feet of Guardian Jacket hose; the chief says the hose is not strong enough to endure the strain of fighting a large fire.

Inspector Edwards brandished the "big stick" yesterday before the Council; the legislators wilted and transferred $2500 from the general fund to the street department fund.

One more whack at the tottering Royal Arch! The Council passed an ordinance yesterday afternoon prohibiting the location of wineries in the residence districts.

Dr. W. A. Lamb, president of the Humane Animal League, received an appointment yesterday as poundmaster.

Harry Cortwright was placed on trial in Judge Jamison's court, yesterday, charged with having held up C. H. Burnett at Redondo.

The Supervisors began the canvass of election returns, and fixed November 23 at 2 o'clock, as the time for receiving bids on the good roads bond issue.

Henry C. Cummings yesterday filed suit for the anulment of his marriage to Mrs. Rosa Smith Cummings.

AT THE CITY HALL.

BONES RATTLE IN CITY HALL.

SKELETON CLOSET OPENS TO FIRE HOSE DEAL.

Council Purchases Cheap Grade, Which Fire Chief Says Is "Unsatisfactory" — Endurance Test at High Pressure to Decide Question. Last Batch Was Defective.

"In regard to bids for fire hose——"

Then the lid toppled in the Council chamber and the skeletons of former hose deals stalked through the corridors.

About once a year the Council buys fire hose; and once a year the vultures descend on the City Hall, and the closet where the skeletons are kept is open.

This time the Council accepted a bid from the Bowers Rubber Company for 12,000 feet of jacket hose at 58 cents a foot. Chief Lips of the fire department announced in the morning that the hose selected would not be satisfactory; he said that the city bought 9000 feet of a higher grade hose of this company last year and found most of it bad.

The Council's excuse for its action is that the bid of the Bowers people is the lowest received. On the specifications advertised, last week a little coteries of Councilmen were detected flirting with the Paragon agents. Then some one cried "graft" and "grand jury" and each legislator scurried for cover. The Paragon hose sells at $1 a foot.

A deputy from the City Attorney's office submitted an official opinion to the effect that the Council must accept the lowest regular bid or reject all proposals and readvertise. Councilman Wren said that he favored accepting the Bowers bid, with the understanding that each length of hose received should be tested.

Yonkin added that this would be very necessary. "The city received a lot of bad hose from this company a year ago," said Yonkin, "the fire department sent a lot of it back and the Bowers people returned some of it to us again saying it was all right. That doesn't look to me like very good business."

Debonair and smiling, a special agent of the Bowers Company addressed the Council. "Of course, we expect our hose to be tested," he said. "We have been making hose on this Coast for years, and we deliver only the best. That was a most unfortunate occurrence last year. Our factory was running to its limit, and by one of those mysterious errors that sometimes occur, some inferior tubes were placed in the Los Angeles hose.

"But, gentlemen," he was becoming dramatic now, "I have the honor to report to you that the Bowers Rubber Company of San Francisco took back each length of that defective hose and replaced it with material of the first quality.

"We welcome the test of each length of hose which you propose; but in this I must warn you than when a joint of hose is subjected to the 450-pound pressure named in the specifications the life of that hose is shortened two years."

The Council concluded to risk the loss of two years of life of the Bowers hose; the contract was awarded to the Bowers Company, with the stipulation for the extreme pressure test.

Most of the effect of Chief Lips's protest was nullified by the knowledge that the chief himself drew the specifications which he now calls unsatisfactory.

A fire hose deal without a near-scandal is as rare as a Lincoln-Roosevelt Republican.

INSPECTOR TRIUMPHS.

CITY COUNCIL VERY HUMBLE.

Barney Healy, "Pop" Blanchard, R. W. Dromgold and the other fire-eaters of the Council went around to the office of the department of public works yesterday afternoon and fought for the honor of eating out of Inspector Edwards's hand.

Their humiliation was that of a low-caste Chinaman in the presence of a mandarin; their minds had been fully disabused of the idea that they are running the street department.

Three months ago these same Councilmen laughed at Edwards's protests when they cut the appropriation of his department $17,000; but yesterday they vied with each other in explaining that it all had been a cruel mistake.

Just as an earnest of good faith they transferred $2500 from the general fund to that of the street department, and passed the word quietly to the inspector that a similar transfer will be made each month hereafter until the first of the next fiscal year.

"Just a local example of the value of the big stick," said a city employé last night in telling how it all happened, "the street department didn't like the way the Council treated it, but there was no kick coming. Last Saturday Inspector Edwards told Billy Lews, his chief deputy, that he must keep the department inside its appropriation. Billy didn't do a thing but serve a notice to twenty-five laborers and eleven teams that they needn't report for duty Monday."

But the laborers and the owners of the teams reported in force yesterday morning at the door of the Council chamber. When the Councilmen began to arrive it looked for a little while as though there was going to be civil war; the air was surcharged with recalls.

When the Councilmen tried to pass the indignant ones along to the Street Department, Deputy Laws coolly announced that these discharges were made necessary in order to reduce the expenses of the department $100 a day.

The Council passed an ordinance adding $1000 to the appropriation for the Street Department.

Word came back from the Street Department that it wasn't enough. The Council meekly reconsidered the vote by which the $1000 ordinance was passed and increased the amount to $2500. Laws reported back that this will be sufficient for the present and that he will put the men and teams back to work. Now even Barney Healy takes off his hat when Inspetor Edwards passes through the City Hall corridors.

WINERIES BARRED.

PUT ON PROHIBITED LIST.

Wineries are barred from the residence districts of the city by an ordinance passed yesterday afternoon by the Council. This ordinance was intended to be retroactive, cutting out those now established here, as well as prohibiting new ones; but when the Councilmen commenced to discuss this it became apparent that there were not votes enough to secure the passage of such an ordinance.

Councilman Healy suggested that the whole question should go over one week. Dromgold objected; a new company is seeking a location for a winery in the First Ward, and the present ordinance is intended to protect the East Side.

Dromgold said he would consent to cutting out the "maintenance" clause if the other legislators would act at once. Healy and Lyon agreed to this and the ordinance was passed. It provides that no new wineries may be located inside any of the "residence districts" in Los Angeles. These districts are sections set aside by the Council as residence territory only.

GREEN GOODS.

NO MORE NIGHT SALES.

The Council purposes that green-goods artists operating here shall dispose of their wares to rural visitors only. Most of the countrymen leave the city on the 6 o'clock trains to get back to the affairs. Recognizing this the legislators passed an ordinance yesterday afternoon providing that pawnbrokers and auctioneers may not sell watches or jewelry between the hours of 6 o'clock in the evening and 8 o'clock on the following morning.

This is one of the new ideas that Chief of Police Kern brought with him from the East. He found that the police departments of the Eastern cities protect their own people against these quick-sales artists by closing their places at sundown.

There was no argument over the ordinance; it had been explained to the legislators at an informal conference. Its object is to stop the night auction sales at a number of Main street emporiums, where near-diamonds and gold-washed watches are sold nightly at enormous sacrifices. These sales are carried on during the day time unmolested; they are a part of the entertainment provided for the rural visitors. But the doors must close at sundown.

New Poundmaster.

The Mayor announced yesterday the appointment of Dr. W. A. Lamb as City Poundmaster. This arrangement is a part of the contract between the city and the new Humane Animal League for a humane administration of the city pound. Dr. Lamb accepts the position as an honorary one. He will appoint a chief deputy who will draw the salary. Dr. Lamb will be in supreme control at the pound to insure that no animals are mistreated. It is understood that Tommy Vacher will be Lamb's chief deputy.

AT THE COURTHOUSE.

MISSING LOOT IS A PUZZLE.

VICTIM OF ROBBER IDENTIFIES PRISONER ON TRIAL.

Tells Jury How He Was Held Up in His Own Home and Forced to Give Up Valuables—Alleged Burglar Asserts It Is a Case of the Wrong Man Arrested.

Harry Cortright, said by Charles H. Burnett, manager of the Los Angeles and Redondo Railway, to be the burglar who held him up in Burnett's Guadalupe-avenue home at Redondo, the evening of August 12 last, was placed on trial in Judge Jamison's court yesterday, charged with robbery.

"I came home that evening about 10 o'clock," Burnett testified. "As I opened the front door of my bungalow, I smelled tobacco smoke, and saw that the lights in the house were burning, although I had left them turned out. I walked into my bedroom, found the windows screened with towels, and the lights also screened with cloths, and all the room was in confusion. I found my bureau drawer open and my revolver missing.

"I tried the bathroom door, found it locked, walked around to the other entrance, and as I opened the door, I found this man standing there with my revolver, which he leveled at my head, commanding me to throw up my hands. He walked me into the bedroom, made me place my watch and money on the table, took the stuff, and then marched me into the bathroom, where he made me shut the window, through which he had gained entrance by a jimmy. He told me to stay there quietly for ten minutes, if I didn't want to get shot. As soon as he was gone I telephoned for the police. He wore no mask, and I saw him clearly."

Officer John M. McNally testified that the following morning he found Cortright asleep between two wharves on the water front. The man answered the description given by Burnett, though the stolen articles were not found on his person.

Cortright took the stand in his own defense, and denied that he had anything to do with the robbery. He said that he had gone to sleep under the wharf that evening about 8 o'clock, and knew nothing of the matter until he was arrested. He said that he had been loafing and fishing about Redondo for a fortnight before his arrest, and that he is the victim of mistaken identity. The trial continues this morning.

HAS TWO WIVES.

ASKS TO DROP ONE.

Henry C. Cummings yesterday filed in the Superior Court a suit for the annulment of his marriage to his second wife, Mrs. Rosa Smith Cummings, who, he says, has secured possession of a large part of his property and refuses to surrender it. As grounds for his action Cummings asserts his first wife is still living.

Cummings says that he married Mrs. Lola M. Cummings in Wisconsin in June, 1888, and that without cause she deserted him in Milwaukee in December, 1891. For five years he did not know that she was alive, and not until April, 1905, did he learn that she was still living and had not secured a divorce from him as he had supposed.

In May, 1893, Cummings moved to California, and in April, 1898, at San Francisco, married his second wife, Mrs. Rosa Smith Cummings. When he learned in April, 1905, that his first wife was still living and undivorced, he says he left his second wife and came to Los Angeles where he has lived ever since. While he had two children by his first wife, he has none by the second.

Cummings alleges that his second wife has taken advantage of his domestic misfortunes to seize and hold all the community property that Cummings and his second wife possess. He says that she has threatened to make his matrimonial difficulties public unless he gives her the property, that she has made repeated demands on him for money, and that he has been forced to begin an action for annullment to secure what is justly due him. He asks the court to award him his half of the community estate.

The property in which Cummings alleges he has a community half interest consists of a $3500 equity in a Thirty-seventh street house, a $1000 equity in a Willowbrook lot, and an equity in the furnishings of a Temple-street lodging-house.

GOOD ROADS BONDS.

SUPERVISORS POSTPONE BIDS.

Pending Judge Bordwell's decision in the injunction suits brought to restrain the Supervisors from taking action on the sale of the good roads bonds, the board yesterday morning passed a resolution continuing until November 23, at 2 o'clock, the time for receiving bids.

The Mercereau Bridge and Construction Company was awarded the contract for building the trestle bridge at Florence avenue for $777 while the B. K. Davidson Contracting Company was awarded the construction of a Central avenue culvert at Dalton wash for $635, these being the sole bids received.

A delegation from Miramonte school district asserted that their district has been improperly assessed $4328 this year, to pay a portion of a $30,000 bond issue for school purposes incurred before Miramonte district was separated from Florence school district. It was asserted that they levy should be distributed over thirty years. The matter was referred to the District Attorney.

The canvass of the votes at the election of November 2 began yesterday, the Supervisors sitting as a Board of Canvassers with twenty clerks engaged in tabulating the returns. The work will not be completed for a fortnight. A few summonses were issued yesterday for election officials to explain errors in the returns, but the clerks engaged in the work of tabulation reported that they found few errors in the returns examined yesterday.

COURTHOUSE NOTES.

BREVITIES MISCELLANEOUS.

CHARGES FRAUD. C. G. Grider yesterday filed in the Superior Court a suit against H. S. Woolner, Max Newmark, the Grider-Woolner Company, and others, to prevent the sale of fifteen Sunnyside lots, in which the plaintiff alleges that he has an interest. He also asks an accounting of his partnership affairs with Woolner, and charges that the latter has entered into a conspiracy with Newmark and others, to defraud him. He says that the real property was placed by him in the name of a trustee, and that the defendants have taken action to sell it to satisfy an alleged fraudulent assessment of Grider's shares in the Grider-Woolner Company, which he asserts to be a corporation without real existence.

WILL FILED. Mrs. Hannah Van Every, widow and executrix of C. B. Van Every, who died in Los Angeles on October 27, leaving a $100,000 estate, yesterday filed the will in the Superior Court for probate.

CITATION. Judge James yesterday issued a subpoena to Mayor Harper to appear before A. E. Bagley Saturday morning, to give his deposition in his $100,000 libel suit against E. T. Earl and the Evening Express Company. The subpoena was secured after attorneys for the defendants had caused the dismissal of the first subpoena, issued by Judge Monroe, for technical reasons. The legal questions involved in the taking of the deposition will be argued Wednesday evening before Judge Monroe.

DISMISSED. Justice Selph yesterday dismissed a charge against A. H. Dean of having embezzled about $2000 from the Machinery and Equipment Company in August.

MANSLAUGHTER. Jacob Valler pleaded guilty to manslaughter before Judge Jamison yesterday, and will be sentenced on November 11. During a quarrel between Valler and Joe Besanti, who were employed on the Bixby ranch, Valler shot and killed Besanti, on July 15, after he had been thrashed by the latter. The defendant says that Besanti had bullied him. He was to have been tried for murder yesterday, but agreed to plead guilty to manslaughter.

FELONY ALLEGED. Walter McCoy, a negro, was placed on trial in Judge James's court yesterday, charged with felonious assault on Estelle Bonner, a girl of his own race, on July 26.

EXCAVATION. Judge Bordwell heard evidence yesterday in the suit of Mrs. Emily C. Hardaway against the Consolidated Realty Company for $5000 damages. She alleges that through the defendants' excavation at the corner of Sixth and Hill streets for the erection of a building, her adjoining lot has been undermined, the foundations of the buildings on it weakened, and permanent injury done her property. The defendant denies these statements.

CONTINUED. On motion of the District Attorney, Justice Stephens yesterday continued until November 27 the examination of W. P. Reynolds and A. E. Stein, charged by the A. George Schultz Company, a Wisconsin corportion, with the embezzlement of $5686 last august.

VIOLIN SUIT. James W. Rice yesterday filed suit in the Superior Court against August Heck to recover $500 cash and a note for $1000, alleged to have been given in October, 1904, for a violin represented by the defendant to be a genuine Joseph Guarinerius make. The plaintiff asserts that he has since found that the instrument is not a Guarinerius, and is worth not more than $250.

ADMINISTRATION. Judge Rives yesterday appointed C. C. Bailey administrator of the $1500 estate in real property of Charles K. McDonald, formerly a soldier in the Philippines, who disappeared in 1899, after his return to Los Angeles from the Orient. McDonald has a brother in Portland and two sisters in Southern California, who have endeavored in vain to locate him.

DISMISSED. Justice Selph yesterday dismissed a charge of embezzlement lodged against George Olds by Frank Johnson, who charged that, on July 28, Olds sold him a horse belonging to T. A. Boydston.

COUNTY MONEY. The County Treasurer's report to the Supervisors for the month of October shows that the county had on hand on November 1, $2,032,204 in cash. Receipts for the month of October were $350,790, and expenditures, $454,043.

GRAND JURY. Patrolman O. W. Bottoroff was the only witness examined yesterday afternoon by the grand jury, which will meet again tomorrow morning at 10 o'clock. Harry E. Dean, a broker, subpoenaed with former Mayor Owen McAleer, was examined at the morning session, Sheriff Hammel spent about an hour with the grand jurors, but said he was not summoned as a witness. Former Mayor McAleer was not in attendance yesterday. Dr. F. W. Graeff, T. C. Lynch, G. Grueb, collector for the Los Angeles Brewing Company; John A. Gray, Officer J. Hartnagle, F. Casey, and Joseph Simons were in attendance, but were not examined.

INCORPORATIONS. Articles of incorporation were filed yesterday with the County Clerk by the Chucawalla Development Company, capital stock $200,000; Whittier Development Company, capital stock $25,000; Engineers' Exploration Company, Ltd., capital stock $300,000; Laiser-Rea Mining Company, capital stock $200,000.

THE INFERIOR COURTS.

Cigar Man Pleads Guilty for Third Time to Selling Lottery Tickets. Autoists Fined.

Arraigned in the Police Court for the third time, yesterday afternoon, on the charge of selling lottery tickets, A. B. Greenewald asked to be placed on probation. Justice Chambers continued the case until Wednesday.

Greenewald, who keeps a cigar stand in the Nadeau Hotel building, was raided two weeks ago by officers of the District Attorney. Two days later, the police swooped down on him, and three days after that, they again arrested him.

On the charge filed by the county authorities, the cigar man was fined $200 by Justice Selph. For the second offense he paid $500 in the Police Court. To the third he pleaded guilty.

Haste Expensive.

Sixteen men, charged with violating the speed ordinance, were arraigned before Justice Frederickson in the Police Court, yesterday. Three demanded trials. The others paid fines ranging from $5 to $20. Those against whom complaints were filed are: Roy Mills, A. Strandburg, J. B. Hundley, J. C. Rommel, J. C. Ruddle, J. C. Carr, F. C. Johnson, M. A. Neilan, Loyd Broson, T. M. Caroe, L. C. Crenshaw, C. S. Ware, Fred Colby, R. E. Murray, H. W. Cline and J. F. Hubbard.

WATTS OUT OF JAIL.

O. M. Watts, who was sent to jail for threatening to harm his wife, gained his liberty, yesterday, on a habeas corpus petition argued before the Second District Court of Appeal. In giving his decision, Presiding Judge Allen stated that the papers showed an error in the warrant and also in the commitment to the County Jail. It is said that a warrant issued for Watt's arrest before his wife had sworn to the necessary affidavit showing alleged threats and brutal treatment. After conviction, another technical error crept into the commitment to the County Jail, through neglect to show in the record anything to authorize it. The officers say that the defendant can be again arrested if his wife makes complaint of subsequent cruel treatment and threats to kill her.

SOCIAL LIQUOR TEST CASE.

The California Club case to test the right of a social organization to sell liquors to its members without a city license was formally submitted to the Supreme Court, yesterday. The court usually hands down a decision within ninety days.

The Clothing Of the Age

Something Better Than Was Ever Made or Ever Worn by Mankind Before

ALFRED BENJAMIN'S SUIT

A product of the Twentieth Century. An achievement that ranks with the airship or wireless telegraph. The crystallization in clothing form of genius, art, skill and business leadership.

These suits are aristocrats—each a classy masterpiece of tailorscraft. Highest de luxe elegance at half what a tailor charges for mediocre commonplaceness.

The windows are eloquent with proofs.

Sold exclusively in Los Angeles by

James Smith & Co

137-139 South Spring Street. Bryson Block

Queen Quality Shoe

"No slipping at heel"

"No crowding of toes"

Tan Russia Calfskin Walking Boot

$3.50

Comfort speaks as you draw on a pair of "Queen Quality" shoes. You begin to feel it the instant your foot enters the shoe. When you find just the right length and width, it is like a soft gentle caress of the whole foot. There are such varied adjustments in the "Queen Quality" shoe that, when properly fitted, you can wear them with comfort and ease from the very first day you put them on.

Shoe Stores For All People

C. K. Baker

TWO STORES

461 SOUTH BROADWAY ~ 239 SOUTH SPRING STREET

$30 Diamond Rings

$21.50

Why not anticipate your holiday needs and choose from this excellent assortment of diamond rings now? These fine white stones, in 14-carat Tiffany settings, are usually priced at $30.00. They are offered this week at $21.50.

Diamond Rings and Brooches from $15.00 to $5000

Repair Department

Watch Repairing and making of Jewelry in special designs receive prompt and efficient attention in this department.

Howard Watches

We show an excellent assortment of these watches for men at from $35 to $150. You cannot buy a better watch than the "Howard."

A·E·MORRO

JEWELER SILVERSMITH

ESTABLISHED — 1892

SOUTH-EAST COR. BROADWAY & FOURTH ST.

Made in Los Angeles In 1889	Capital and Reserve $1,250,000.00
Is Now The Oldest and Largest Savings Bank In Southwest	Total Depositors Over 47,000
Four Per Cent Interest on Savings	Safe Deposit Boxes $2.00 a Year
One Dollar Will Open A Savings Account	Trunks, Etc. Stored 50c Per Month

SECURITY SAVINGS BANK

Security Building

Fifth and Spring Streets, Los Angeles

MINES AND MINING.

MORTARS OUT ALL EXPENSES.

Crown Point Globe Company Makes a Record.

Mine Wrecked by Doubleday Last Winter.

Misstatements About Bullfrog Swindle.

[illegible] C. Schnepfe, formerly a [illegible] of the San Francisco Stock [illegible] Exchange Board, who is now giving personal attention to the development of the Crown Point Globe [illegible] adjoining the property of the [illegible] Mining and Milling Company, [illegible] in the city yesterday and [illegible] news of the remarkable record [illegible] by the company in the last few [illegible] under the most adverse con-

[illegible] the crudest methods the mine [illegible] produced $50,500 since the first of [illegible] and with another rich pocket in [illegible] the company is figuring upon [illegible] payment of a one-cent a share [illegible] declared at Christmas. When the [illegible] property was taken up by the present [illegible] management matters were in a most [illegible] chaotic state, but Schnepfe and E. [illegible], better known as "Happy [illegible]," formerly of Goldfield, who are [illegible] the heavy owners, went to work [illegible] and after paying all expenses [illegible] of development, have erected a [illegible] mill, which commenced [illegible] last Sunday and is now [illegible] upon a body of high-grade [illegible] encountered. Samples in [illegible] possession show a white [illegible] about half gold.

[illegible] the mine was opened in July [illegible] and mortars were used to extract [illegible] money, to take care of the [illegible] and other expenses. Since [illegible] the company has erected a five-[illegible] dwelling and boarding-house, a [illegible] house, office, blacksmith shop, [illegible] house and other necessary [illegible]. When enough money had [illegible] accumulated a 4x4 crusher, "coffee [illegible] and three plates were installed. With this primitive plant over [illegible] a ton bricks have been shipped [illegible] the past month. On October 12 [illegible] bricks were sent to the mint with [illegible] of $25K, another followed on [illegible] 8, of a value of $1636 and the [illegible] was sent forward yesterday with [illegible] of $500. The last brick was [illegible] result of a twenty-four-hours' [illegible] high-grade ore.

[illegible] remarkable success of the company [illegible] brings back to memory the circumstances under which it was [illegible] together with the Johnnie, [illegible] Doubleday, who flashed [illegible] the horizon of frenzied finance [illegible] last winter. In October of [illegible] Doubleday was in control, [illegible] developed one of the most [illegible] bonanzas of ore ever struck [illegible] the state of Nevada. It was [illegible] at the time that [illegible] and $30,000 was ex-[illegible] Doubleday wrote stock-[illegible] friends that he had [illegible] tons of ore and had [illegible] mill specially prepared [illegible].

[illegible] developments showed [illegible] report was false or that [illegible] had been exploited and worthless [illegible]. The sacked ore [illegible] and one-half tons, [illegible] the Johnnie mill, [illegible] material from the [illegible] only yielded $2500. [illegible] for the specimen [illegible] pocket, which was [illegible], reached $5500, but [illegible] great dissatisfaction [illegible] stockholders, and it is [illegible] sensational develop-[illegible] is expected within a short [illegible].

[illegible] property, which is on the south [illegible] Johnnie mine, was originally [illegible] by an incline shaft, which [illegible] down to a depth of 106 feet. [illegible] was then run 140 feet and [illegible] the first rich pocket was [illegible]. Since the new management [illegible] a drift has been run [illegible] to the south and another about [illegible] feet to the north. A winze was [illegible] at the point where the pocket [illegible] and that is now down [illegible] about twenty-five feet down [illegible] brought up to the first [illegible] feet from the floor an-[illegible] pocket was found. The vein [illegible] of excellent ore apart [illegible] very rich pockets and [illegible] authority for the statement [illegible] there is plenty of $100 ore in [illegible] keep the little mill running [illegible].

[illegible] developments at the Crown [illegible] have caused a mild sensation [illegible] district and many owners [illegible] arrangements for assessments [illegible] to be completed before the [illegible]. A. D. Myers, who is [illegible], will leave for the [illegible] in company with T. [illegible], secretary of the Johnnie [illegible] Mining Company, to make [illegible] inspection. Arrangements [illegible] made to put on a full crew at [illegible] once and in view of the de-[illegible] on the Globe, drifts will [illegible] to the south from the pres-[illegible] of the mine. The Globe [illegible] shoots are known to be [illegible] fine between the two prop-[illegible] it is hoped that some of [illegible] will be picked up at depth in the [illegible].

Why These Lies?

[illegible] copy of the Rhyolite [illegible] received a few days ago [illegible] editor of The Times, [illegible] to an item concerning [illegible] Building Mining Company [illegible] exposed as a rank fake last [illegible] as the result that C. J. Callaway [illegible] W. Nash are now facing [illegible] Court on a charge of [illegible]. The paragraph says that E. G. [illegible] president of the [illegible] and now vice-president of [illegible], is authority for the [illegible] that the company has $30,-[illegible] with the First National [illegible] Angeles for development [illegible] inquiry of the secre-[illegible] Carter, who is also em-[illegible] the First National Bank, [illegible] that the story [illegible] foundation in fact.

Notes of Mining Men.

[illegible] Bellinger, the smelter ex-[illegible] for many years with [illegible], has recently made [illegible] examination of the mines [illegible].

[illegible] R. Bailey and J. G. [illegible] Goldfield visitors registered [illegible] Alexandria Hotel. The [illegible] attorney and all are interested [illegible] mining enterprises [illegible].

[illegible], who has recently returned [illegible] property in Tuolumne [illegible] to Searchlight last week [illegible] connected with interests [illegible]. He will return here [illegible].

[illegible] Thompson, president [illegible] the Bonanza del Cobre [illegible] Mine, is making arrangements [illegible] early visit to New [illegible] mining points to consider [illegible]. He is in receipt of smelter returns which show that eighty-six tons of ore have been shipped from the mine to the Torreon smelter since October 22, with a total value of $3590 gold, or an average of close to $42 per ton. The property is now producing at the rate of $18,000 a month.

D. C. Jackling, managing director of the Utah Copper Company and vice-president and manager of the Ray Consolidated Copper Company; J. S. Schirm, a dealer in lime and cement, and Franklin P. Burch, a local stock broker, are among late applicants for membership in the Sierra Madre Club. The present charter membership is now in the neighborhood of 100 and it is expected that the full quota of 250 will be enrolled within the next two weeks.

PERSONAL.

A. Appelby, a real estate dealer of Schenectady, N. Y., is staying at the Westminster.

William Pennington, a fire insurance adjuster of San Francisco, is a guest at the Nadeau.

W. J. Howell, Jr., a wholesale merchant of Seattle, is spending a few days at the Hayward.

Mr. and Mrs. J. Douglas and Mrs. M. R. Douglas of London, Eng., are guests at the Alexandria.

E. R. Wilson, well-known mining engineer and business man of Goldfield, is a guest at the Van Nuys.

J. P. Hibbe, a rubber manufacturer of San Francisco, with his wife, is registered at the Alexandria.

D. L. DeVann, a civil engineer employed on the Yuma irrigation project, is staying at the Hollenbeck.

Leo D. Peters, an extensive planter of Bristol, Va., accompanied by his wife, is a guest at the Angelus.

Dr. F. K. Warren, a prominent Boston physician, arrived yesterday at the Van Nuys for an extended stay.

Maj. M. DeFreese, U.S.A., is a guest at the Angelus. He came here from Washington, D. C., on a pleasure trip.

W. H. Moore, Jr., law clerk for the Board of Trade, returned yesterday, from a vacation passed in the mountains.

E. H. Kennard, accompanied by his wife, is a guest at the Lankershim. Mr. Kennard has mining interests at Goldfield.

R. Jocelyn of Chicago, the man who looks after the routings of the Swift & Co. salesmen, is spending a few days at the Hayward.

O. Gerusheill and J. N. Zeurlim, both of Mannheim, Germany, are guests at the Alexandria. They are on a tour of the United States.

W. H. Murphy, prominent in politics in Seattle, and at present a Councilman-at-large of that city, is a guest at the Hollenbeck.

E. K. Langhorn and wife and Mrs. G. Gordon form a small touring party at the Van Nuys. Mr. Langhorn is a merchant of Richmond, Va.

Mrs. H. S. DeSollar and her daughter, Miss Jeannette, well known in Denver social circles, are registered at the Hayward while visiting friends.

P. F. Hobbs, Mrs. P. L. Hobbs and P. Marshall are a touring party which arrived at the Nadeau from Cleveland, O., after a stop at the Grand Cañon.

G. J. Murray, owner of a smelter at Pueblo, Colo., is staying at the Hollenbeck. M. J. Elliott, a mining man of Clifton, Ariz., is at the same hotel.

W. M. Phelps, one of the department managers of the Pope-Hartford Automobile Company of Hartford, Ct., arrived at the Lankershim yesterday.

George H. Higbee, general manager of C. D. Dunann, general agent of the Pacific Coast Steamship Company, with headquarters in San Francisco, registered at the Alexandria yesterday.

Mr. and Mrs. W. H. Turner arrived at the Hayward yesterday on their wedding trip. Mr. Turner is in business at Spokane, and is also accompanied by his brother, J. H. Turner.

M. Heckheimer, one of the most extensive diamond importers in this country, with headquarters in New York and Amsterdam, Holland, is registered at the Angelus while here for the benefit of his health.

I. G. Ore, a very wealthy land owner of British Columbia, arrived at the Van Nuys yesterday from Kilwana, Canada. Mr. Ore formerly held large grants in Mexico, and was also interested in mining in the Southwest. He is here for a rest.

E. W. Walker and H. F. Duck, globe-trotters from London, have taken apartments at the Lankershim. They came here from a tour through the Orient, and will soon be joined by Mrs. Walker, the wife of the former, now on her way from New York.

William M. Erm, secretary of the Mine Owners' Association, and one of the most-widely-known mining men in Nevada, is a guest at the Alexandria. He drove here from Goldfield in his automobile, and will remain only a few days while transacting important business.

Mr. and Mrs. J. A. Sceechitana returned from a four months' stay at Gonsales, this State, where Mr. Sceechitano has a large apple orchard. While in the North he packed 17,000 boxes of bellefleurs and pippins for shipment to Los Angeles. Mr. Sceechitano reports a large crop of winter apples still to be harvested.

S. A. Blythe, an attorney of Tulare, is a guest at the Hollenbeck. Among other prominent people staying at the same hostelry are: J. C. Payne, a banker of Waterloo, Iowa, and his wife; B. S. Waddles, a dry goods merchant of St. Joseph, Mo., and W. B. Taft and wife of Seattle, where Mr. Taft is engaged in selling lumber.

"DISCOVERS" LOS ANGELES.

San Francisco Priest Astonished at Finding So Magnificent a City. Audience With Pope.

After a residence of nearly twenty years on the Coast, Rev. Dr. John A. Rogers, pastor of St. Patrick's Church of San Francisco, made his first visit to Los Angeles yesterday. He is on his way home after a three months' tour in Europe. In an interview he said;

"I have been more surprised and astonished at what I have seen here than at anything I ran across abroad. I had no idea that Los Angeles was such a magnificent city."

Referring to his journey the doctor stated; "Wherever I traveled, the mere mention of California aroused immediate attention. Its fruits have brought it fame in every community in Europe. When I sat at a table in one of the leading hotels of Italy, I was served California, and not Italian, oranges. On the steamers, in the large hostelries in Berlin, Paris, London, Vienna and other cities, California oranges and other fruits were served."

Father Rogers's private audience with the Pope was one of the principal pleasures of his trip.

"The Holy Father inspires one with a spirit of reverential awe," he said. "One can only wonder at the simplicity of His Holiness, who rules nearly 400,000,000 subjects throughout the world."

The priest, who is a guest at the Angelus, achieved considerable fame during the conflagration in San Francisco that followed the earthquake. St. Patrick's Church stood on Mission street, between Third and Fourth, and was one of the first churches destroyed. The father, with his four assistants, worked unceasingly in aiding the injured regardless of his own danger.

Auto Eye? You Know How Eyes Suffer.
After Exposure in Sun, Wind and Dust. Neglect Results in Eye-Strain, Redness and Granulations. Be Wise in Time. Murine Soothes and Quickly Cures.

THE OIL INDUSTRY.

PRODUCERS TO BE ORGANIZED.

Committee Will Report Plan December First.

Meeting in Bakersfield to Organize State.

Agency Along Lines of the Northern Combines.

The oil producers of Southern California will reconvene on December 1 at 2:30 p.m. at a place to be announced later, to hear the report of the Committee on Organization, to be appointed shortly by M. V. McQuigg, the chairman of Saturday's meeting. There will be an agency, according to indications, along much the same lines as those of Bakersfield and Coalinga, in which every operator binds himself irrevocably for a term of years to sell all his product to the agency, which is duly incorporated, and to no one else, and the latter disposes of all to the best advantage, and pays each company its proportion, after deducting expenses. The suggestion that each be allowed to handle his own product at a price fixed by an executive committee was made at Saturday's meeting and severely frowned upon. Mr. McQuigg and others told those present that such a course would be simply a waste of time. Competition would soon drive some one to cut prices, and then the whole thing would collapse.

Besides the local organization, a meeting has been called at Bakersfield for December 10, to form a State organization, and delegates will be appointed when the oil men reconvene.

The committee will be named in a few days, Chairman McQuigg desiring time to consider his choice and to get better acquainted. He was chosen chairman because of his experience in the North, where he bore a very active part in forming the Bakersfield and Coalinga Agency, and was the former's first president, and negotiated its first contract that raised the price to 18 cents, and paved the way for better. He explained in detail the workings of the two organizations in handling and selling oil, how the Associated tried in vain to break the Bakersfield combine by buying control of the largest producing member, the Sterling, with 100,000 barrels a month, and demanded the oil, but failed to get it until the agency's price was paid. The Associated declared the amount asked preposterous, and said it would never yield, that there was plenty of oil, a big overproduction, but in a little while after the independents ceased deliveries it was impossible to get a trainload of oil from Bakersfield to the bay without having three-fourths confiscated in transit by the railroad to fill its depleted tanks, so great was the shortage. And the Associated had to yield. Great as was the demand, the producers would unquestionably be supplying it at a fraction of present prices but for their organization.

Those present were: F. R. Kellogg, British-California Oil Company; J. H. Purdy, Ollig Crude and Walker & Heck; W. S. Morton, Bakersfield; G. L. Holton, Turner Oil Company; C. E. Lapp, Lapp & Gifford; L. A. Clampitt; G. C. Dennis, Regal Oil Company; W. H. Kerwin, Canadian Pacific; Mrs. M. L. Ferguson; Mrs. E. A. Summers; S. C. Graham, Graham-Loftus; Robert N. Bulla, Central; C. E. Joslin; Richard Arenz, Elk Consolidated; T. Spellary; H. S. Woolner, Woolner Oil Company; A. F. Gilmore; Thomas Hughes, Western Union, Santa Maria; Leonard Merrill, Merrill Crude, Kern River; W. L. Stewart, Union Oil Company; J. C. Anderson and R. W. Dallas, secretary of the Coalinga Agency. Mr. Woolner acted as secretary.

Mr. Dallas said that he had talked with most of the producers, and had found only one who opposed organization, and he had his oil sold under a ten years' contract.

Sunset Land Is Sold.

Clarence J. Berry, the Klondike miner and oil magnate of Selma, and his brother, Henry Berry of Los Angeles, have bought for $80,000 the southwest 1-4 of 36-12-23 at Sunset. It is considered very good land, although undeveloped. It is due north of the Monte Cristo's development on 1-11-24, adjoins the Ruby's northeast corner on section 2, and is due east of the Sunset Road Oil Company's development on 35.

The 160 acres have been in dispute for a long time, and the Berrys end the controversy by buying all the claims. The land is the most northeasterly in Sunset.

Monte Cristo Gets Well.

According to a message received yesterday from Midway the Monte Cristo has just brought in a very fine well on the southeast corner of the northeast quarter of 31-32-24 in the southeast of Midway, just north of the Lucky Boy, east of the Arcata and south of the Standard on section 30. No particulars are given.

To Improve Water Plant.

President Stratton of the Midway of Oregon has consummated a deal by which that company's property is consolidated with those of other locators on section 28 and parts of 20, 22 and 26 in 31-23. The original locators of 28 get 250,000 shares of $1 par value in the new company to be known as the Midway of California, and Mr. Stratton will spend $100,000 in development. This disposes of the reported sale to European capitalists.

Development of the water supply is included in the deal. The new air compressor ordered some time since has arrived and will be set at once and a new well drilled. Besides this the three-inch pipe line is to be replaced by a six-inch to double the capacity, and a new three-inch line will be laid through 4-22-23 and 32-31-23 to 28-31-23, the new territory to be developed by the company.

Bridging the Break.

The Santa Fé Midway, a company made up of railroad employés, has placed three rigs on 25-31-22, by far the most northwesterly drilling site in Midway, considerably nearer to McKittrick than to Maricopa in the Sunset. The property has been connected with the water lines from the Jameson wells, which supply the Santa Fé.

I. Strassburger has transferred his land on 30-31-23 to the Pioneer Midway, a new company, in which he retains a large interest. The land was formerly leased by the Transfer Oil Company that drilled to 1200 feet, and is said to have found some oil, but failed to go further on account of the depression then existing in oil.

Receiver for the Vesta.

By agreement between the litigants Everett S. St. Clair has been appointed receiver for the Vesta Oil Company, pending the final judgment in the suit against that corporation and others, at Bakersfield.

BEAUTIFUL homes built and fine people live in Ramona Park. Althouse Bros.

Dr. Lyon's PERFECT Tooth Powder
Cleanses, preserves and beautifies the teeth, and Purifies the breath
A superior dentifrice for people of refinement
Established in 1866 by
J. W. Lyon, D.D.S.

Rich, Solid Silver and High Grade Cutlery to Grace the Thanksgiving Table

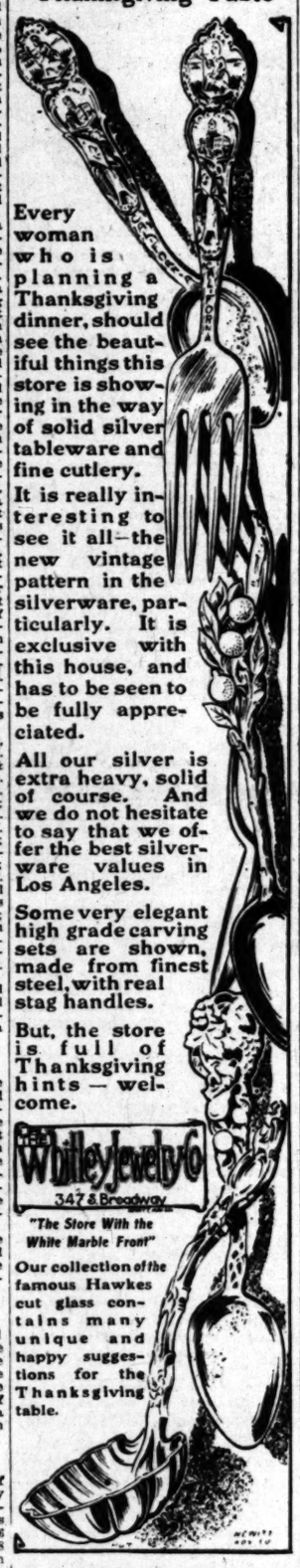

Every woman who is planning a Thanksgiving dinner, should see the beautiful things this store is showing in the way of solid silver tableware and fine cutlery.

It is really interesting to see it all—the new vintage pattern in the silverware, particularly. It is exclusive with this house, and has to be seen to be fully appreciated.

All our silver is extra heavy, solid of course. And we do not hesitate to say that we offer the best silverware values in Los Angeles.

Some very elegant high grade carving sets are shown, made from finest steel, with real stag handles.

But, the store is full of Thanksgiving hints — welcome.

Whitley Jewelry Co
347 S. Broadway

"The Store With the White Marble Front"

Our collection of the famous Hawkes cut glass contains many unique and happy suggestions for the Thanksgiving table.

EXTERNAL REMEDY FOR ECZEMA

Why Salves Fail While a Simple Liquid Has Accomplished Thousands of Cures.

It is now thoroughly established among the best medical authorities that eczema is purely a skin disease, due to a germ and curable only through the skin. It is not a blood disease at all; in fact, thousands of people suffer with skin disease and are perfectly healthy otherwise, and therefore prove they have no diseased blood.

Smeary salves cannot reach the germs because they do not penetrate the skin. The only way to reach the germs is by means of a penetrating liquid.

Such a liquid can be obtained by simply mixing ordinary oil of wintergreen with thymol, glycerine and other healing agents. This compound known as D. D. D. Prescription stops the itch instantly—and the cures all appear to be permanent. In fact, it took thousands of cures, case after case, before the best scientific authorities were convinced of the absolute merit of this remedy. The effect of D. D. D. Prescription in numbing the itching eczema germs is seen within one minute after the first application. We especially recommend D. D. D. Soap in connection with this treatment.

All Sun Drug Co.'s Stores.

Goods Stored Free and Delivered Later if Desired. Careful Packing for Out-of-Town Shipment. Convenient Terms to Those Who Do Not Wish to Pay all Cash

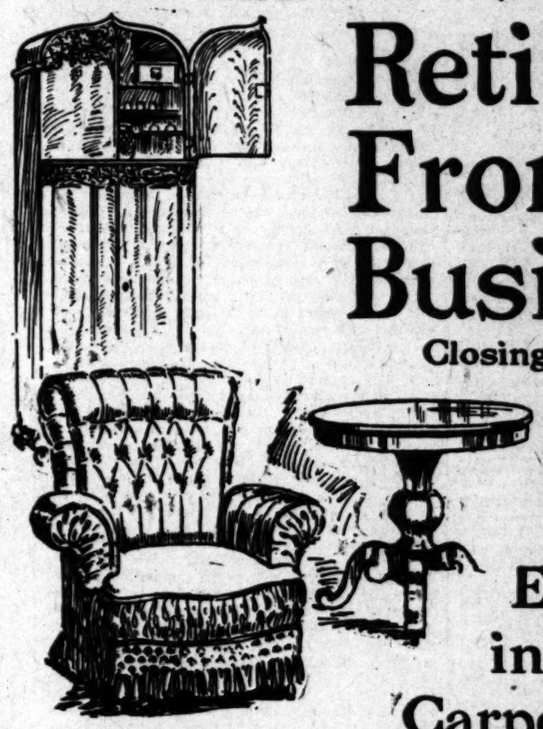

Retiring From Business

Closing Out Our

Entire Stock

Everything in Furniture Carpets, Rugs Draperies, Upholsteries, Etc., at

Radical Reductions

Every Article of Furniture Now on Sale at 15, 20, 30, 40 or 50 Per Cent Off

Every Oriental Rug Half Price

Carpets, Domestic Rugs, Mattings, Linoleums, Etc., Draperies, Curtains at 10 to 50 Per Cent Reductions

In high quality, excellence of style, and all 'round desirability, there is no equal in Los Angeles of the magnificent stock embraced in the extensive showing on the seven floors of this immense establishment.

We invite you to visit this store at this time, cordially urging you to look about through the different lines at your leisure, and asking you to note carefully the altogether extraordinary values that prevail now.

You will find unlimited opportunities to purchase to advantage, almost at your own price in many cases. You may secure artistic, beautiful furniture, rich Oriental rugs, and other furnishings now at a saving that may not be duplicated again within your entire lifetime.

It is a rare chance to add to the attractiveness of your home. It is an equally advantageous opportunity to choose for Holiday gifts — for such gifts as you would choose here would be sure to please.

Los Angeles Furniture Co.

631-633-635 SOUTH SPRING ST.

Between SIXTH and SEVENTH STREETS

Furniture, Carpets, Rugs, Draperies and Wall Papers
Exclusive Productions of Highest Character

Hand-Made Clothing

The cool weather is here and now is the time to get your new fall overcoat. The place to get it is at Lowman's.

BECAUSE we have a large stock of all the latest and most correct styles. Every garment is designed in the most popular fashion and we have a wide range of all the desirable new colors for you to select from.

BECAUSE every garment in our stock is hand made by the most expert tailors, and for wear and durability cannot be equaled at any price.

BECAUSE our prices are right. Here you will find overcoats at all prices from $15 to $25 and at the prices we ask there are no better values to be found anywhere else in the city.

Before buying don't fail to see our line of nobby fall suits. All the new effects and colors in the late and desirable weaves. Our $15 suits are winners. Perfect in fit—first-class materials—hand tailored and guaranteed to give satisfaction. Your money back if you're not satisfied

34 South Spring St.

Lowman & Co.

The Times-Mirror Company

H. G. OTIS....President and General Manager.
HARRY CHANDLER.....Vice-Pres., Assistant Gen. Manager.
MARIAN OTIS-CHANDLER.....Secretary.
ALBERT McFARLAND....Treasurer.
PUBLISHERS OF

Los Angeles Daily Times

Pronounced Loce-AHNG'hayl-es.

Vol. 54, No. 160.

Daily, Weekly, Sunday and Weekly Magazine. Founded Dec. 4, 1881. Twenty-seventh Year.

EVERY MORNING IN THE YEAR.

THE NEWS—Our Associated Press service covers the globe, transmitting over 35,000 words daily, not including specials.
TERMS:—Daily, Sunday, and Magazine, 75 cents a month, or $9.00 a year; Daily, without Sunday, $7.50 a year; Sunday, $2.50; Magazine, $3.50; Weekly, $1.50.
TELEPHONES:—Counting-room, Subscription Department, Editorial Rooms, City Editor and Local News Room: Sunset, Press 1; Home, ask for THE TIMES.
AGENTS—Eastern Agents, Williams & Lawrence, Brunswick Building, 5th Ave. and 26th St., New York; 1324 Marquette Building, Chicago; Washington Bureau, 41 Post Building. (THE TIMES on file:) San Francisco office, Room 1206 Call Building. J. L. Brown, Representative.
SWORN CIRCULATION:—Daily, net average for 1894, 18,501; for 1897, 19,258; for 1898, 26,131; for for 1899, 25,731; for 1900, 28,738; for 1901, 28,448; for 1902, 30,930; for 1903, 39,346; for 1904, 37,702; for 1905, 43,150; for 1906, 50,501 copies; for 1907, 53,311 copies; Sunday average for 1907, 69,157 copies; daily and Sunday average for first six months of 1908, 54,3218 copies; Sunday only, average, same period, 77,157 copies.
THE TIMES has a far larger bona-fide circulation than any local rival. The industrious, substantial, liberty-loving classes are its steady patrons. The greatest volume of business advertising, the finest display, the best classifications, the largest results to advertisers. Proofs undeniable.

Offices: Times Building, First and Broadway.

Entered at the City Postoffice as mail matter of the second class.

Part II: Editorial and Business—City and Country

Editorial Pen Points

Debs says we are sure to have a war with Japan. That makes three—Debs, Hobson and "Red" Hayes.

We fear that the Kaiser is suffering from the same disease that afflicts Mr. Bryan—he talks too much.

"I believe this republic will last many centuries longer," asserts Col. Roosevelt. And, after that, what?

Once San Francisco was referred to as "The city." Now it is usually called "one of the Bay cities."

The result of Taft's election is to make two strokes of business grow where only one grew before.

There will be a great sale of raisins and other things necessary for Christmas pies and puddings this year.

It will be difficult to convince prison-bird Morse that "there is one law for the rich and another for the poor."

Perhaps the slogan, "Watch Los Angeles grow," were better called in. It takes up too much of a man's time.

What the country must now give its immediate consideration to are the twin subjects of extensions and expansions.

If we understand the President correctly, his idea is that the time when every man may worship God as he pleases has arrived.

A twenty-minute trolley car ride to the beaches is almost the same as being able to jump into the ocean from the front porch.

Another movement that is to go steadily onward is the filling up of the great agricultural valleys of California with happy people.

It will be interesting to note, a little later on, the circulation statements of a weekly paper in Nebraska known as The Commoner.

The Duke of Abruzzi may not love Katherine Elkins for her money alone, but we can't see what reason he could have to hate her for it.

We rejoice to learn that Charles Dana Gibson is coming to make pictures of the California girl. Now we shall have pictures worth while.

Familiar as Los Angeles is with the sight of tourists, this winter is destined to make even the blasé old-timer sit up and take notice.

Katherine Clemmons Gould says that it costs no more to feed one than two. It wasn't the food, but the drinks that her husband objected to.

If anybody should ask you about a city of a million, next to "arrive," just say that the name of it begins with a capital "L" and a capital "A."

Let bygones be bygones, of course, but as a parting remark, doesn't it appear that T'dore Bell was a leader after Mr. Bryan's own heart?

The Elks' festival should be enormously patronized. The best people on earth will need the mazuma when the herds gather here next year.

The man who says Booker Washington's work is a failure ought to come to Los Angeles and inspect the work that scores of his graduates are doing here.

As an additional indication of returning prosperity we note the fact that seventeen new "Uncle Tom's Cabin" shows are being fitted out for transcontinental tours.

While we glory in the administration of Theodore Roosevelt, now that it is drawing to a close, we still feel constrained to admit that he never did look well in a stovepipe hat.

After awhile Financier Morse will be known in his little world as "No. 9009," or some such number, and the great big world that he once stood in as a "swayer," will know him no more.

Speaking of prosperity—meaning new roofs, wheels going around, hustle and bustle and the like of that—have you taken a walk across the length and breadth of Los Angeles lately?

It seems a pity that President Roosevelt's attitude on the freedom of conscience could not have been in vogue at the time it was the custom for good Christians to burn one another at the stake.

A poet once wrote something about not wanting on his list of friends the man who needlessly sets foot upon a worm, or words to that effect. And yet a lot of people seem inclined to jump on Sam Gompers.

With a Welsh Attorney-General and two Irishmen commanding respectively her army and navy, Great Britain probably feels that she is still in a position to hold her own and even to grab a little more of what isn't her own.

Outside of being wealthy in her own right, Katherine Elkins will receive about $5,000,000 from her father and $2,000,000 from her grandfather when she marries the Duke. What need to throw an old shoe after that pair for luck?

Although she was given $75,000 a year to spend, the wife of Howard Gould acknowledges that her jewels and clothes are held for debts. She seems to have handled funds as recklessly as though her husband was a newspaper man.

TOO SERIOUS POLITICS.

The streets of Nashville, Tenn., were wet yesterday afternoon with the blood of a former United States Senator shot in a political feud. It was the only political tragedy in the country since the national campaign opened. Nationally, the campaign, although warmly fought by the two leading parties, was unusually free from acrimony; but in Tennessee, where politics frequently rises to white heat, the gubernatorial contest was one of the bitterest in the history of the State.

The shooting of yesterday was the culmination of bad feeling that frequently found expression in the editorial columns of the paper of which the ex-Senator was editor. Col. Duncan B. Cooper and Mr. Carmack had long been foes and Col. Cooper's son joined forces with his father. Recently Carmack's comments on Cooper had been particularly caustic, and Cooper sent word to him that his editorial fusillade must cease. This, in Tennessee, was equal to a declaration of war. Carmack armed himself at once and wrote another editorial, perhaps with his gun—at any rate, the most scathing of all. When the newspaper appeared Cooper and son, both armed, started to find Carmack, while the ex-Senator went where he knew he would meet the Coopers. Of course hostilities began.

A lady stepped in front of Col. Cooper as he stood with revolver in hand ready and anxious to slay his opponent. The colonel's gallantry prevented him becoming a murderer, although he wanted to. His son, however, found no obstacle in the way and lost no time. The editor-statesman fell dead. Cooper and his son are under arrest.

It is difficult for people of other parts of the country to understand the murderous animosity that accompanies political quarrels in the South. Politics is one of the few things that will stir a Southerner to rash excitement. We fear our Southern friends do not mingle enough humor with their politics. Better humor than guns. The Times has said many a biting thing about Col. Bryan, but it takes pleasure in remarking at this time that in his last two campaigns the colonel has not taken himself too seriously. Compare the sang froid of the Nebraska colonel in the hour of defeat with the armed and violent antics of that extinguished Southerner, the late Col. Woolwine of Los Angeles, in time of stress! And Capt. Fredericks yet lives to tell the tale!

FROM LOS ANGELES TO PHOENIX.

No automobile event in this part of the world has apparently aroused so much interest as the just-concluded run from this city to Phoenix, Arizona. It might be difficult for anybody but the man bitten by the motor bug to see where the excitement came in, as four cars laboriously toiled through the hub-deep sand with boards canted under the axles to make a purchase; but thousands of people kept tab on the wearisome grind and evinced as keen a concern in its progress as if it were a—well, we must say a prize fight, to get a word and a sport furnishing a type of comparative interest. The drive, over a trackless waste amid the most adverse conditions, was a demonstration of the perfection to which automobile-building has been carried. But we predict that the course will never become popular as a speedway. Just wait till the promoters of injunction suits tire out and the good roads of Los Angeles county begin to take form! If that time ever comes, Phoenix as a resort for Los Angeles motor-car faddists will fade.

ALL BANNERS BELONG HERE.

Some of the northern neighbors have betrayed a premature disposition to give Los Angeles a few resounding and injurious "knocks." It is noticed with surprise and pain that the name of the San Francisco Chronicle, like that of Abou Ben Adhem, leads all the rest. The surprise is that a journal so staid and deliberate in motion should go off half cocked and hardly make a noise. The pain is that it should betray a spirit so narrow and full of envy.

Three days after election, to wit, November 6, the Chronicle, in an editorial article, thus scolded us for what it was pleased to look upon as a case of false pretense on the part of Los Angeles:

"Analysis of the election returns discloses that the registering habit is well developed in Los Angeles, and that it is not as reliable an index of population as the tally of votes. On Tuesday last something like 56,000 votes were cast in Los Angeles county, which has an area of over a thousand square miles and embraces a good many likely towns not in the incorporated city, and a good-sized farming population. It is hardly what we were led to expect when the register was quoted as showing that there were 104,000 qualified voters in Los Angeles. Hereafter comparisons made by the city in the southland should be made with the San Francisco trans-bay cities, and not with the metropolis, which, despite the ferment of movement due to rehabilitation, was able to cast nearly 62,000 votes on election day."

In the same issue of our friend to the northward, in a "local" article, it was said, "To Los Angeles county belongs the honor of making election returns really funny."

So? Perhaps it is only writers who take Wednesday morning's partial returns and comment on them Thursday night, overlooking those thirty-six hours later, who do the funny act. If such writers go back a month or two and take figures afterward corrected, the funny role is easier to play and may be more funny.

By this funny way of making election returns really funny, the Chronicle takes the total registration in Los Angeles county, 102,169, and the vote as partly counted at midnight after the polls closed, 55,084, and really makes this banner county of Los Angeles look like a man who draws a check on the bank when he has no money on deposit. To cut out half the vote claimed in such an election as that of November 3 would be "really funny."

But our neighbor tells us how it was done:

"It transpires that this great falling-off in the registered vote on election day is the result of a system of boom registration. Every one that can be induced to register does so irrespective of his eligibility as a voter or even as an elector. The deputies meet the incoming trains and also occupy positions on the street corners recording the names of all who pass if they can be induced to stop long enough to give their names and addresses.

"The question of their eligibility is not entered into. Whether they come under the requirements of residence makes no difference to the deputies. Their purpose is to boom Los Angeles and its real estate market, and the stuffing of its register of voters is deemed as good a method as any.

"A visitor in Los Angeles was recently asked to register. 'I have been in the city but two days,' he explained. 'Oh, that makes no difference,' replied the deputy."

So? Let us get the facts before the conservative Chronicle, which prefers those a week old to the latest returns.

The registration in Los Angeles county, when duplicates and other "illegal votes" had been scrupulously cut out, was a little more than 96,000, or 8000 less than the only staid San Francisco journal puts the figures. The total vote cast—a fact available to the Chronicle of last Friday—reached the very handsome figure of 75,000.

The Chronicle is proud of the 62,000 votes it says were cast in San Francisco county and "plays up" these figures to put us to perpetual shame. If the Chronicle is not more tardy in the figures it gives for its own city than in those credited to us, we can stand the comparison. Our 75,000 looks pretty nice alongside of the 62,000 of the "metropolis of the Coast." We are something like 13,000 ahead and claim the banner for the greatest Republican majority—twice that of the good Bay City, to which we wish all prosperity. We also claim the banner for the greatest absolute vote cast by any county in this State. If there are any other old banners to be given for any other achievement, they might as well be sent along, and save trouble. They are ours, anyhow.

Now as to voting "tenderfeet" here only two days, or eleven months and twenty-nine days, it is hard indeed to have San Francisco cast such an offense in the teeth of any people. Tammany Hall could learn things about illegal voting by paying a visit to the Chronicle's city. The political struggle was "fast and furious" here. But it was honest beyond the average. Would-be illegal voters would have had a hard time to run the gauntlet of watchers at the polls.

THE NEWEST TERROR OF THE DESERT.

NO BOOM WANTED.

Some who do not get at the facts, or if so, not at the roots of them, may think a general boom is due in this part of the country in a month after the election. There was a great revival of business in a week in some of those places where the depression had been great, and by the dawn of the new year things will look like a boom in some of these places where the depression was greatest if the new conditions are compared with those of the old year.

Here no such contrast can be looked for, because no deep depression in business existed. We felt the slow times less than almost any other portion of the country and hence there is less room, less need for a great and sudden uplift.

There will be improvement; there is already. The business community looks into the future with perfect confidence. Business men have no misgivings on any head. The liquidation, which has been going on in a quiet way for a year, has very generally cleared the decks of encumbrance. Purchasing of raw material by the manufacturers has been conservative, and the merchants have pursued the same course as to finished fabrics, wares and goods of all kinds.

The best tonic one could take would be a couple of hours' careful perusal of The Times of last Sunday. Great undertakings for the immediate future in this city were outlined, which promise to put a large amount of money into circulation. The money is here, not less than $85,000,000 deposits in the banks. New money is coming in daily, new accounts being opened, and opportunities for investment sought.

The same is true all over the country. Where depression was most severely felt, there the change is quickest to come and promises to be greatest. As business picks up at eastern centers the army of tourists, coastwise bent, will be rapidly recruited. People of means, whose current income was cut down for twelve months past, have been curtailing expenses by staying at home. The movement across the Atlantic Ocean was light. This is not the time of year to go to Europe, and it is the time to come to Los Angeles.

We may expect to see steady improvement here in business week by week until soon all business will be entirely normal. The people are satisfied with the prospects, taking a very cheerful look at the situation, and already at work to push the affairs in a courageous way. This is all that is needed. The business is here to be done, the money is here to do it, and the market is ready to absorb the products of labor.

We need not expect a sudden boom; full and surely we do not wish to see any more of the wild speculation of two years ago which was so large a cause of the collapse.

BRILLIANT, BUT UNWORKABLE.

When a man is spoken of by the general public without the prefix "Mr." he is either famous, a criminal, statesman, artist, author, or the hero of the latest bank smash. The public likes to be familiar with those who are in its eye, be they princes or pilferers. No man who is called Mr. So-and-so has reached the pinnacle of greatness.

But if he that is plain Roosevelt, or Taft, or Kipling, or Swinburne is by common consent entitled to a plush-covered seat of the mighty, a golden chair must be got ready for the fortunate who is hailed merely by his initials.

There is upon this earth today but one person whom the public thus lovingly designates. And he is "G. B. S." At one time he loomed a little larger in the wide-open optics of the world than he does now. Yet still he is a real favorite, because he delivers the goods.

"G. B. S." has been "chatting on one or two little things" before a Sunday lecture society in London. His "little things" include that society looks upon itself as spelled with a big S, meaning the aristocracy. "G. B. S." pommeled that lot in true Shawesque style. "Why should these people be allowed to live?" he asked. Every one expected that he would suggest for them a dose of Dr. Osler's favorite prescription. Shaw never does the expected. He decided that the aristocrats should be allowed to live, but said they ought to be licensed, even as they have to take out a permit to drive a motor car. But if they could not, after being given a trial, prove that they had produced enough to warrant their living, then, added Mr. Shaw, they would have to die. Now "G. B. S." has always been looked upon as a hard-hearted, cruel, crusty, cynical wretch. A vision of the dead aristocracy must have come to him as he pronounced the capital sentence over the butterflies of fashion and their male attendants who toil not nor spin. Then compassion moved him, he looked at his Sunday audience of respectable middle-class Britishers, and remarked gravely, "Or perhaps you would like to retain them as pets."

This is indeed a brilliant suggestion, worthy of the dramatic and humorous author. The sad thing about aristocrats, however, is that they are more expensive than bulldogs and need more clothes than French poodles. One needs to be an aristocrat or have an aristocratic income to keep even a dog with a decent pedigree. It is therefore to be feared that, while we may indorse "G. B. S.'s" ideas, we will be unable to adopt his pets, even though these be the days of Taft and prosperity.

HANDS ACROSS THE PACIFIC.

Ever since the Russo-Japanese war, every magazine writer and every man whose word was weighty with authority, from the Kaiser down, has been prolific and noisy in asserting that the biggest question for the near future is the mastery of the Pacific. It has been often said that the question could be settled only by a war between Japan and the United States. China sometimes loomed vaguely in the background, but was not seriously considered.

Now, just as to why there should be a necessity for either Japan or the United States to acquire and maintain a "mastery" of the great ocean that sweeps between them, has not been made entirely clear, perhaps, even by Capt. Hobson or "Red" Hayes of San José. Just why that big expanse of salt sea waves could not be used jointly by our ships of war and commerce and by those of the little brown man on the other side is something difficult for the plain, common intellect to understand. The average citizen would even go so far as to wonder why this tremendous saline pond could not be at the disposal of any nation that might take a notion to hoist a sail on it. Why not?

The visit of the American fleet to the Orient has been a revelation to the entire civilized world, concerning this question. No matter what Hobson says—the fact that he says so much suffices to make it no matter—the welcome extended to our sailors by the Japanese was overwhelming in its sincerity. As to the Chinese, they fairly revolutionized the customs of six centuries to show their friendship for us. They even cheered, and that's something the Chinese never did before. In Japan the children sang "The Star Spangled Banner." There was not one single incident of the slightest nature to mar the visit.

The lesson has been taught. It is the people and not kings who now decide either for or against war. And the people are now no longer ignorant. They are enlightened and, consequently, know the uselessness, the destruction and the gigantic folly of war. The Orientals are clearly convinced, as are also the Occidentals, that commerce would be destroyed and not increased by war. It is business that we all want, and the best way to make business is to preserve the peace.

MEN AND THINGS OVER THE SEA.

Business of England Hurt.

The rapid growth in amount of the investments made by the English people in foreign countries, rather than at home, is declared to be the result of the socialistic movement to which the present liberal government members are pandering. The Commissioners of Inland Revenue have made public figures which show that the income from abroad in 1903-4 was £65,865,306. Three years later, as the result of radical Socialists being in office, the amount of revenue from abroad has increased to £79,560,116. presuming that the average income from foreign investments is four per cent. the amount of extra British capital that must have gone abroad, is estimated by the commissioners at £337,450,175. In discussing the situation thus presented one of the highest banking authorities in London is quoted as saying that the increasing property tax is "causing a stagnation to business and working untold harm to the country."

No Paupers in Belgium.

The fact that there are practically no paupers in Belgium has called attention to that country. The reason for this universal prosperity of the people is believed to be the encouragement the government gives to the thrift of its people by paying interest on their savings, insuring their lives and giving annuities, if they save, to pay for them. In every way the people are urged to make use of the savings banks. Children, farm laborers and other poor persons are permitted to make deposits by means of postage stamps on forms, and in rural districts postmen carry these forms, so that an account can be started any time. Life or endowment policies—the latter payable at various periods—are guaranteed by the government; while annuities, ranging from one franc to twelve hundred, are contracted for at all branches of the savings banks. The result has been to render Belgium pauperless.

Sales of the Queen's Book.

Queen Alexandra's Christmas book is having a phenomenal sale. The edition is a half million copies and the proceeds are to be given to charity. At last accounts the advance subscriptions had left only 60,000 copies for public sale. The issue has required 260 tons of paper and the services of nearly 500 persons in its binding.

Patronize Home Industry.

The disposition of the British government to purchase supplies abroad where an apparent saving can be made thereby has caused the formation of the Union Jack Industries League, the purpose of which is to secure the patronage of home industries. No boycott of foreign goods is contemplated, but rather the development of a spirit of preference to home-made articles. Indirectly the action of the league will be for the creation of a sentiment in favor of government protection of industries.

Extermination of Rats.

The problem involved in any proposed extermination of rats is indicated by the work done in the warehouses of the West Indian Docks, London. During the past six months 15,[illegible] in the warehouses and 19,733 on [illegible] and notwithstanding this slaughter [illegible] have not been kept down satisfactorily. [illegible] the catchers at the docks have accounted for a million of rats. The greatest hope [illegible] rests upon a discovery by Prof. [illegible] mark of a microbe with which the [illegible] fected, which multiplies at an amazing [illegible] infected rat and drives him to the [illegible] he dies in the fields. While there [illegible] disease among rats they are said to [illegible] over domestic animals.

HOROSCOPE.

BY COZETTE.

Tuesday, November 10.

Now the skilled hand doth prove its power
To fight victorious war with [illegible]

Mars holds a compelling but [illegible] in the aspects for this day.

The moon, in the constellation [illegible] the sign of Gemini on this 315th day, [illegible] aspect with the red planet of war [illegible] this martial influence for the good of [illegible]

The hands and eyes of those who [illegible] instruments will be well guided this day.

This is especially true of surgeons, [illegible] tists and other specialists in the [illegible] humanity.

A lucky day for all business [illegible] armies, navies or with any great [illegible] require disciplined work of disciplined [illegible]

Railroad workers, constructors, [illegible] workers, manufacturers, engineers, [illegible] and civil officers will do well to put [illegible] efforts today.

Deal with others. Travel. Social [illegible] fluence grows steadily better all day, [illegible] culmination at 4 p.m. and remaining [illegible] 10 p.m. An excellent time to hire [illegible]

The moon is in close sextile with [illegible] close to the place of Mars in King [illegible] scope—a sign of a coming victory for [illegible]

Women with this birthdate will [illegible] reason for great self-esteem during [illegible] month. Let them beware jealously [illegible] terers.

Speculation will be disastrous to [illegible] this birthdate.

Children are born under aspects [illegible] read to indicate generosity and [illegible] will probably be very susceptible to [illegible] will benefit hugely if taught to control [illegible] tites, both physical and mental.

Promises.

"Your feet shall find the roses' path,"
I said, long years ago;
And yet, for all my promises,
Your feet have found but snow.

"Your gown shall be but cloth of gold,"
I said, with laughter soft;
Your garments, love, are old and cold
And mended oft and oft.

"Your hands shall wear but rings of gold,"
Ah, love, how vain the phrase!
Your little hands are hard and cold
And scarred in many ways.

And yet, at times, when even comes,
I look across at you,
And see your silver silken hair,
Your eyes so deeply blue;

Then, somehow, in your angel face
I find content and rest;
And, though I planned so differently,
Perhaps just love was best!
—Lilla B. N. Weston in Onward.

The Czar Knows.

Czar Nicholas has been warning Crown Prince against the dangers of [illegible] sonal experience has made him a [illegible] of this particular branch of study.—Times-Democrat.

Back to Golf!

Mr. Taft will now be able to get [illegible] golf form. It was tough that a [illegible] campaign should interfere with this [illegible] ter, but it will soon be made right.—Inquirer.

Thanksgiving

Unique offerings in Sterling [illegible] the Dining Table, Champagne [illegible] Burgundy Baskets, Claret Pitcher [illegible] tle Holders, Coasters, Cork Screws [illegible] wich Plates, Serving Spoons [illegible] Oyster Dishes, Casserole Dishes [illegible] Platters, Well and Tree Trays [illegible] of useful accessories for the table [illegible]

It would please us to have you [illegible] an hour looking over our beautiful [illegible] Visitors always welcome.

Montgomery Bros.

Jewelers

Broadway at Fourth St.

"SIGN OF THE BIG CLOCK"

WETHERBEE & KAYSER CO.
215-217 So. Broadway

Men's [illegible]
J. & M. [illegible]
Shoe

One of Johnston & Murphy's fall models; a substantial shoe in Vici Kid. Very easy on the foot. Price $6.00.

Pianos For Less

You buy best if you buy now. See our [illegible]

Fitzgerald's

113-113½ South Spring

The Trustee Company of Los Angeles
Business Property Owners
6½ per cent. to 7½ per cent.
Also growth in value.
tions to accommodate
Office 424 Broadway.

(Continued on Sixth Page.)

MUSIC AND THE STAGE.

A Dublin bill, "Madam Butterfly," by David Belasco, from the story by John Luther Long, and "The Critic," by Richard Brinsley Sheridan, opened the Belasco last night. Both performances are among the most noteworthy ever seen in stock in Los Angeles. Miss Burnard's work in "Madam Butterfly" may be said, without exaggeration, to be truly remarkable. An extended notice of these two plays will be given tomorrow.

Grace Alice Taylor, leading woman with the Belasco stock company, yesterday handed her resignation to Fred-erick Belasco, to take effect next week. Miss Taylor, who has starred for several seasons with different New York companies, has received a very flattering offer from the East, and will begin her new work about the mid-dle of December. She will remain here for a few weeks, and then go to San Francisco, where she will be attached to the Belasco company, leaving there to begin her New York engage-ment. During her stay in Los An-geles she has made hosts of friends by the charm of personality and her devotion to her work.

Mr. Belasco expects to make arrange-ments within the next few days for a theater to Miss Taylor, and is in communication with New York managers for that purpose now. However, Miss Taylor will be seen in many perform-ances before her final leave-taking, giving her friends opportunities for showing their appreciation of her work.

The Times wishes her all success in her new field of activity.

The excellent bill is given at the Or-pheum this week, only two of the acts being holdovers. Both of these, however, Belle Hathaway's Sim-plicians and Les Cadets de Gas-cogne, are among the best things on the list of "beats."

Among the Jupiter Brothers, who are billed as the "original Oklahoma wizards," invoke the aid of spirits in their amazing cabinet act or perform their wonders by their own unaided efforts, matters not at all. Their cabinet remains an abode of mys-tery in either case, and certainly the remarkable bunches of fragrant roses which they "materialize" and scatter among the audience as souvenirs are the genuine that do not vanish at the touch.

Ethel Levey, comedienne, sings a few songs and does a few dances, each of which being a little better than the one that went before. She is pretty and clever. William Tomkins, who is delightfully amusing in his top-ics on "The Sense of Nonsense," begins his entertainment with a sud-den remark that leaves us gasping between each gasp. His local "gags" are all new and decidedly apropos.

Thomas Renz, who looks like a motor (if there are any such) when gliding, shows him through his feats are as graceful as they are intelligent. He flits about with the ease of a ballet dancer. Mme. Rasch's white horse comes in toward the end of the act and skips a rope with wonderful agility.

Ethel Hassett, who is a comedienne of a thousand, appears with an amusing supporting company in a sketch called, "Mrs. Murphy's Second Husband," which keeps the audience in a state of delighted laughter from start to finish. Miss Emmett is as clever as the sparks fly up-on the stage that spring at ev-ery time her ample bosom are struck, as yet unspoiled by the hands in bungling hands. Mrs. Murphy's second hus-band is played by Lon W. Hascall, and so frail as to make one fear that he reminds us of the picture of the man "who lives in the afternoon shadow of a cocktail."

Nothing means least on the bill is the Venetian Gondolier Signor Gennaro "the eccentric," whose eccentricity, however, is more of a habit than a trick of nature. Signor Gennaro has grown so popular in Los Angeles has grown so popular in Italian hands and Italian leaders that we are not shocked, or surprised, or even sorry more by their gym-nastic stunts. But Signor Gennaro is a wonderful and graceful in the art of the once-are-again man, and his work with splendid dash and with unusually fine bit of scenic color with the band, a moonlit scene with a glimpse of the Bay of Naples in the distance.

Secretary of Humane Agent Rey-nolds, enforcing the child labor law prevented the appearance of two children at the Peoples' Theater last night. One child, however, remains. She is said to be considerably under 16, but parents have made affidavit that she passed her 16th year. The "Girl of the Golden Creek," a mining drama of much popularity, which was seen in Los Angeles several years ago, though perhaps nev-er quite as it is this season. The girl is Inez Van Namee. She has a good voice and is free from mannerism and artificiality which mars the work of juvenile actresses.

"The Golden Creek" has been given a splendid production this season, the scenic equipment being note-worthy. One shows a cañon through which a prospector's cabin is seen on the other, a drift in Joe Bowers' claim. The cast is headed by Frank Fawley, a good-looking actor who plays his heroic role in a way that wins him the enthusias-tic support of the audience. Mayme Ar-lington, a clever impersona-tor of the lovely Western girl, and W. Morgan Wallace, who gets much applause for his work as an Indian.

Another week was rewarded with lib-eral business last night for the act-ors in the clever playlet, "The Crim-son Alibi," which is assisted by Mel-bourne Hoyt and J. J. Sambrook. Mr. Hoyt is a newspaper man at the Los An-geles Times this week. In "The Alibi" he appears first as a news-paper man, next as an old college chum, and as a Jew pawnbroker, a part similar to that played as "Reddy Eesib," in "The Alibi." The characters are clev-erly drawn, this changes being made with great swiftness. The play is a story through a series of adventures in the office of Holmes and Watson, detectives; and is in-teresting for its picture of police life and the character of Mr. West's part. Naturally there is a realis-tic rough and tumble fight between Mr. West and a police attendant that is worth the Los Angeles this week. Chevalier assisted by Lillian Leavitt and Miss Vir-ginia Lee in "A Lucky Liar;" the Leonard, "the ideal of Japanese foot juggler; Ward, who sings a picture song with pictures.

The bill at the Unique is unusually strong and is a laughable two-act comedy, "My Awful Dad," in which Fay Tincher who plays the young-ster, Miller Bacon as the father and the former is al-ways in trouble. The situa-tions are worked up in a laugh in every one, the young widow; Olga Nethersole dancing, Nellie Nichols servant; Jack Curtis, who wants to but is afraid, Wardell, the tough of the cast. During the play many special-

(Continued on Sixth Page.)

HF THE HOUSE OF GOOD CLOTHES KNOW US FOR BEST VALUES SINCE 1859

How About It?

Are you prepared against rain, Mr. Man?

If not, better get busy!

Get the Rain Coat you need—and get it now.

No garment more generally useful in this climate—just the thing to wear on the car mornings and evenings.

We have a great assortment of reliable Rain Coats—from $15 up.

Wayne Automobile Vouchers With Every Purchase.

WE FILL MAIL ORDERS

Harris & Frank
Leading Clothiers (Inc.)
437-439-441-443 South Spring
Between Fourth and Fifth Streets.

Patent Colt $4

Confidence

Is the foundation of all business. In trading at Staub's you have the confidence of knowing that whatever shoe you may purchase will be absolutely right and satisfactory.

Confidence of this kind relieves you from the worry of questioning every style. You're safe at Staub's.

Staub's
Broadway, Cor. Third

For Shavers

If you shave yourself you can save money by purchasing your supplies here. Our prices are always lowest and we have a complete stock of everything needed.

Famous Rubberset Lather Brushes	35c to $5.00
10c Williams' Shaving Soap	5c
25c Williams' Soap	15c
10c Colgate's Shaving Soap	5c
25c Colgate's Shaving Soap	15c

Of Wonderful Drug Co.
352 SOUTH SPRING—Cor. FOURTH
S. F. BOTHWELL, Pres.
H. M. NEWLON, Secy.

OCTOBER CIRCULATION OF THE TIMES.

The following are the sworn statements of the circulation of The Times for October, 1908:

STATE OF CALIFORNIA, COUNTY OF LOS ANGELES, SS.:

Harry Chandler, Assistant General Manager of the Los Angeles Times, being duly sworn, declares upon his oath that the following is a true and correct office record of the circulation of said newspaper for the month of October, 1908:

OCTOBER, 1908.

1	48,850	17	49,080
2	48,970	18	77,700
3	48,850	19	48,600
4	78,500	20	49,020
5	48,850	21	51,000
6	48,900	22	48,770
7	49,230	23	48,900
8	48,850	24	48,850
9	49,000	25	77,700
10	49,100	26	48,800
11	78,500	27	49,000
12	48,700	28	49,050
13	48,800	29	49,300
14	49,250	30	49,100
15	49,010	31	49,500
16	49,300		

Total 1,637,400

The average circulation for every day of October, 1908, was 52,819

The average circulation for every day of October, 1907, was 51,001

Showing an average daily GAIN over the corresponding month of 1907 of. 1,818

HARRY CHANDLER,
Assistant General Manager, The Times.

Subscribed and sworn to before me this 9th day of November, 1908.

(Seal) T. L. CHAPIN,
Notary Public in and for the County of Los Angeles, State of California.

A. L. Dennis, being duly sworn, declares that he is and has been for ten years Superintendent of Circulation of the Los Angeles Times; that the above detailed statement of circulation for the month of October, 1908, is correct, and shows the actual number of papers printed for each day of the month named.

A. L. DENNIS,
Superintendent of Circulation, The Times.

Subscribed and sworn to before me this 9th day of November, 1908.

(Seal) T. L. CHAPIN,
Notary Public in and for the County of Los Angeles, State of California.

TIMES COOK BOOK—On sale at Branch Office, 321 SO. SPRING ST., and at all news stands and agencies.

J. W. Robinson Company
BOSTON DRY GOODS STORE
SO. BROADWAY 235-237-239 SO. HILL ST. 234-244

As advertised Sunday, a big lot of Women's 50c and 75c mercerized lisle vests are to be sold today at 35c or 3 for a dollar.

And $1.50 pure silk vests at seventy-five cents.

Unless you have seen THIS collection of Dress and Street Hats you've but a faint idea of what Paris and New York designers are capable of producing.

(Second Floor of the New Building, adjoining Oriental Dept.)

40c to 60c Flannels

On Sale Tomorrow at 25c

Scotch flannels in checks and plaids, especially suitable for house dresses and children's wear; our regular 40c and 60c grades, to be sold tomorrow at twenty-five cents a yard.

(Main Floor, Rear of Annex)

Generous Reductions on Good Bedding

You've no right to expect such values as these, even at the CLOSE of the season:

$6.50 to $8.50 down-filled comforters, six feet square, covered with excellent quality sateen, now $5 each.

$10 and $12 down-filled comforters, 6x7 feet, covered with best quality French sateen; stitched first and then filled. Specially priced at $8.

72x78-inch comforters, filled with one sheet of finest carded lamb's wool, silk mull on one side, with six-inch border of plain silk and the other side covered with plain silkoline; $8 values. $6 each.

72x78-inch comforters, filled with one sheet of the best carded cotton and covered with best quality French cambric and a 6-inch border to match. $5 values. $4 each.

Standard size pillows of fine goose feathers; soft, downy and odorless; covered with best grade ticking. $4 a pair.

(Third Floor)

Skirts Made Free

The only conditions are that you purchase the materials from us, selecting from our big stock goods costing $1 or more a yard, and pay for the necessary findings; we will then make a 5, 6, 7 or 8-gore or circular skirt for you absolutely free of further cost. If you prefer a pleated or trimmed skirt, with bands, straps, etc., the additional cost is very slight.

Measurements taken in the afternoons only—1 to 5 o'clock.

For Princess, Empire, and Directoire Gowns.

GOSSARD Corsets give the proper *sheath* effect.

There never was a time when close-fitting gowns were so much in vogue. They are beautiful and becoming if the figure is, well, *right*. But if it isn't——! The Gossard Corset is one which permits, induces and emphasizes that great charm in a woman—a beautiful back.

THE Gossard CORSETS "They Lace In Front"

presents a habit or closed back over which the gown fits smoothly, following every beauty line, without a wrinkle or variation.

And the Gossard presents a *fixed* back. It does not work up or down, or loosen, thereby spoiling the fit of the gown.

The side lines, the bodice, the snug-fitting hip are all features of greatest beauty.

More than this—the Gossard is a health corset, pre-eminently. It supports the spine—gives free and easy action to every vital organ, encourages deep breathing and may be worn with comfort from rising to retiring, or in any lively exercise. The proof is the corset. You can satisfy yourself at our store.

DEMONSTRATION CONTINUES ALL THIS WEEK.

Newberry's

Today we make those delicious Cream Puffs, Chocolate Eclairs and Gates Ajar

Just a fine, flaky crust with a generous filling of fresh whipped cream. The Gates Ajar have a sprinkling of chopped nuts on top—very popular. 35c doz

Read Newberry's "WEEKLY."

216-218 South Spring Street and Branches Phone Ex. 28.

EL CAMINO REAL WINES & OLIVE OIL
ANDERSON & CHANSLOR CO.—DISTRIBUTORS
428-430 SO. SPRING ST.

219-229 S. BROADWAY — Coulter Dry Goods Co. — 224-228 S. HILL STREET

McCall Patterns, Fashion Sheets, Catalogue and Magazine for December are here now, with advance winter styles shown.

A Sale of Plain Colored Silks.

These plain colored silks will retain their hold on fashion's favor long after novelties have passed into oblivion. And for one reason or another—small lots, etc.—we can sell them at prices considerably lower than usual.

Plain colored poplinettes, 24 inches wide, in extra fine qualities and splendid colors, also white and cream; regularly sold by us at $1.50. Specially priced at $1.35

Plain colored peau de cygne; brown, reseda, catawba, and cadet—a very soft, clinging silk, 20 inches wide; regularly sold by us at $1.00. Specially priced at 85c

Plain colored taffetas, in all shades, with white and black; 19 inches wide, sold regularly by us at 85c. Specially priced at 65c

Plain colored chiffon taffeta, in all new shades; 34 inches wide; sold regularly by us at $1.75. Specially priced at $1.50

Plain colored rough silk suitings; 37 inches wide; in good shades; regularly sold by us at $1.75. Specially priced at $1.25

Splendid New Rubberized Silk Raincoats at $15.00 and Higher. Good to Wear in Sun or Shower.

Dainty New Ribbons

Women with clever fingers will find many an inspiration for gift-articles in these daintiest of ribbons:

At twenty-five cents a yard we are showing some remarkably good values in plain colored taffetas, soft faille body and fancy Dresdens—the latter good for making coat-hangers and like fancy work articles; you may see these on display in an entrance window.

Among noteworthy newcomers are tinsel vesting effects in wide ribbons, showing Persian and flowered designs on rich, dark backgrounds, outlined with gilt; some of the lighter shades are also present; satin Dresdens are also very popular this season, for millinery and fancy work in general. Made-up novelties may also be seen in profusion at the Ribbon Section.

Warm, Handsome Waistings

Many women, even in this temperate climate, like the additional warmth of wool waists during the winter months. For those we've provided amply:

Handsome wool waistings in narrow or wide stripes of two and three-tone combinations; pretty plaids; small neat figures, overshot designs, etc., in the season's prettiest shades; made especially for waists or for children's school frocks; very inexpensive at. 75c

WOOL CHALLIES, 50c AND 60c.

Our plain colored wool challies are all marked fifty cents a yard; and our finest all wool fancy challies, both American and foreign made, are buyable at sixty cents. You'll find among them the daintiest patterns that any store shows, and at less prices.

Pay Only Five Dollars for a Guaranteed Silk Waist

You can wear silk every day if you purchase a guaranteed silk waist, for if it fails to wear satisfactorily for three months you simply return it to us and receive another in its place without charge.

And aside from the guarantee that accompanies each waist, it is a satisfaction to wear silk, for one always appears well dressed and in good taste.

Tailored waists in three different styles, brown, navy or black taffeta; fully guaranteed $5.00

Others at $6.50 and higher, also guaranteed.

Girls' Kimonos $3.50

Probably no gift you could select would better please a girl than a pretty elderdown kimono, and they are very inexpensively priced in our Misses' Wear Section.

Girls' full length elderdown kimonos, trimmed in braid and satin, red, blue or pink; sizes 8 to 12. Price $3.50

COULTER DRY GOODS CO.

Every Famous Tea Plantation is represented in our Tea Department

English, Japan and India TEAS

All more or less famous for their pleasing flavor

Really splendid Tea for 50c, 75c, and $1 a pound

Broadway and Sixth — H. JEVNE CO. — Both Phones Ex. 99

San Francisco Office

Los Angeles Times

1206 Call Building

Phone: Kearney 2121 — J. L. Brown, Rep.

Advertisements and Subscriptions received. Southern Californians, when in San Francisco, can have their mail sent in care of the Times office. COPIES OF THE TIMES ON FILE.

Deliciously Browned Buckwheat Cakes

B. B. Is the Best and Most Uniform, Always Raises

Los Angeles Office of
The San Francisco Chronicle
Ramona Book Store
316 South Broadway—Telephone, Home 1975
Advertisements and Subscriptions Received
F. A. TAYLOR, - - - Dealer

New Patterns in Silverware
Vollmer-Jantzen Co.
7th and Hill Streets

JAMES F. BUTLER
749 South Spring Street
Wall Paper, Tinting, Painting,
Paints, Oils and Varnish.
Paint Brushes.

Bishop's Tomato Catsup

Largest Dental Office on Coast. Best Set Teeth $6
YALE
Home Phone F3544
DENTISTS
444 S. Broadway
Open Evenings Till 8. Sundays, 9 to 12.

Alveolar Dentistry

We have a book on our new method of Dentistry which you should read. It's free for the asking. Consultation and examination absolutely free. Call or address REX DENTAL CO., Room 203 Severance Bldg., Corner 6th and Main, Los Angeles.

GREAT HALF PRICE SALE
Cravenettes and Auto Clothing for Men, Women and Children
GOODYEAR RAIN COAT CO.
210 So. Broadway

OFFICIAL.

FOR WEDLOCK WITH CITIES.

Council Asks Lawmakers to Provide License.

Act Will Permit Joining of City and Sea.

Harbor Commission Has Part as Best Man.

"Resolved, that the City Attorney, in conjunction with the Harbor Commission be instructed to prepare and present to the Legislature a bill that will permit any city of whatsoever class to unite or consolidate with any other city or cities."

This resolution was adopted by the Council yesterday afternoon by a unanimous vote. It is intended to pave the way for the consolidation of the cities of Los Angeles county, especially those contiguous to San Pedro Bay.

Secretary Flemming of the Harbor Commission presented it to the Council as a part of a general plan, which is proposed to enable the whole of Los Angeles county to join in preserving a free harbor at San Pedro. The bill will, of course, be a general one, permitting municipalities in other parts of the State to unite for "mutual defense" and "common welfare."

The resolutions set forth that under the present unsatisfactory consolidation law it is impossible for a city holding a freeholder's charter to consolidate or unite with any other municipality.

The other resolutions in full are as follows:

OFFICIAL DEMANDS.

Whereas, the growth of the State of California has been such that legislation relating to the uniting under one government of cities has not been such as to meet the conditions that have been necessarily created thereby; and whereas, the law now in force provides only for the annexation of contiguous territory, and the consolidation of cities under the general law, and fails to provide a means whereby cities governed by a freeholders' charter may unite, or may be united with city or cities organized under the general law; and whereas, there are a number of cities now governed by freeholders charter that have grown until their boundaries adjoin those of other cities creating such a condition that it is clearly for the interest of each that they should be under one government; therefore, be it

Resolved, That the law as it now stands unfairly and unjustly discriminates against cities governed by a freeholders' charter in favor of cities organized under the general law, and that public necessity now demands that this discrimination be abolished, and the law so amended that two or more cities governed by a freeholders' charter may consolidate and that a city governed by a freeholders' charter may be consolidated with any other city organized under the general law; be it further

Resolved, That we do most earnestly request the Legislature to remove this embargo, now placed by this unfair and unjust law upon the future growth and progress of cities governed by a freeholders' charter by the repeal of the present laws relating to this subject, and enacting a new one or amending the present laws to meet present conditions.

Resolved further, That we do hereby request Senators W. H. Savage, C. W. Bell, M. G. S. MacCartney, N. W. Thompson, H. M. Hurd and Representatives H. G. Cattell, P. F. Cogswell, Harry Barndollar, Walter R. Leeds, F. A. Stanton, J. N. O. Rech, J. P. Transue, W. J. Hanlon and Percy V. Hammon, members of the Legislature of Los Angeles county, to actively and earnestly support a law that will remove this unfair discrimination.

HARBOR COMMISSION.

In presenting these resolutions to the Council, Secretary Fleming gave a brief history of the work undertaken during the last year by the Harbor Commission. This association has no connection with the Municipal Waterways Commission, which formed a part of the Democratic aggression during the last county campaign.

The Harbor Commission was established several years ago by the Chamber of Commerce, and the expense of its maintenance was borne by that association. About a year ago the Chamber of Commerce asked the Council to create this commission an official body, which should have authority to act for the city in matters affecting San Pedro Harbor. The three commissioners are now appointed by the Mayor, subject to confirmation by the Council.

Here is a brief outline of its work, culled from the report made to the Council yesterday by Secretary Fleming:

REPORT OF COMMISSION.

This commission, from the time of its appointment, has been active at all times, taking the aggressive and pushing every move looking to the final making of San Pedro harbor free from private control for the use and benefit of the public, seeking to bring about conditions that will unite in one harmonious whole the railroad, the steamship, the warehouse and the factory, thus realizing to its fullest extent the ideal commercial condition.

After a strenuous fight, opposed upon every side by selfish interests, harbor lines, recommended by Captain of Engineers Amos A. Fries, have been by the government established and made permanent, and this commission firmly believes that when San Pedro harbor is fully developed in accordance with this plan, we will have at our door one of the best harbors of refuge and commerce in the world, and one that will, among the harbors of the world, be recognized as the city of Los Angeles is now, namely, the greatest residential city in the world, and destined at no distant day to take a foremost position as a commercial manufacturing maritime city.

Private interests have sought, through the obtaining of long-term leases, to gain such a hold upon the harbor as to defeat its successful development by the public in the future, but through the vigilance of your commission, the able work of as loyal a corps of government engineers as was ever intrusted with the development of a public improvement, the personal effort of Senator Frank P. Flint, the Chamber of Commerce and the Board of Trustees at Wilmington have prevented private parties from securing franchises under the guise of making immediate improvements, when in fact their real motive was to gain control of the water front and continue to further stifle the commercial interests of our city.

TIDE LANDS CASE.

The commission, acting under instructions given it by the resolution, so promptly and with such commendable unanimity adopted by you, retained James A. Anderson as special counsel, and in conjunction with the regular attorney of this commission and the City Attorney, had prepared the necessary complaints to commence suit for the recovery of all of the tide lands acquired by private parties in San Pedro Harbor under a misinterpretation of the law, which were presented to Atty.-Gen. U. S. Webb, who immediately authorized the commencement of said suits to recover the same for the use and benefit of the public; accordingly, six suits have been commenced in the Superior Court, and will be pressed to a speedy determination, and, we think, judging from the time taken to settle suits of like nature, that in from eighteen months to two years the people will be in possession of from 1200 to 1300 acres of land, the value at the present time of which will reach into the millions, and will as time goes on become more valuable.

At this time another condition confronts us, if Los Angeles is to come into her own, the many municipalities surrounding San Pedro harbor must be united under one government, and there is no law upon our statute books whereby a city governed, as is ours, by a freeholders' charter, can consolidate with a city organized under the general law, which is manifestly an unfair and unjust discrimination against cities governed as is Los Angeles, and of such importance was this situation that both of the dominant parties declared in their platform in favor of the enactment of a law that would remove this discrimination, and place cities governed by a freeholders' charter on the same footing as cities under the general law, and this commission believes that this city should take the lead in bringing about this reform. We have, accordingly, prepared a statement of reasons and resolutions which we recommend that you do now adopt, that this matter may be brought authoritatively to the attention of the coming Legislature.

ARCHITECTS' ACTIVITIES.

Boards of Local Designers Covered with Numerous Important Jobs—Many Residences Planned.

The Southwest Contractor and Manufacturer, in its issue of Saturday, contains many interesting items of building news. The following are taken from its columns:

F. M. Tyler plans a two-story, seven-room residence, to be erected at Kingsley avenue and Third street for Arthur J. Nelson.

The same architect has plans for a six-room bungalow in Vernon avenue Square for J. W. Lawrence.

F. M. Tyler is also preparing plans for a six-room bungalow to be built by B. L. Tyler at Fifth and Hobart boulevard.

The same architect has plans for a two-story, nine-room residence for P. J. Bolin at Fourteenth and Millard streets.

Plans are under way for new buildings and additions to the County Hospital, the Board of Supervisors contemplating expending $120,000 in improvements.

H. M. Patterson plans alterations and refitting the eleventh floor of the Wright & Callender building, to be occupied by the Federation Club.

C. E. Shattuck plans a group of frame buildings to be erected by the Midway Oil Company at Midway, Kern county, the structures to include a small hotel for employés, a mess hall for officers, office building, etc.

E. J. Borgmeyer plans a two-story store and flat building for J. Winans, on Eagle Rock avenue. It will contain a large storeroom and six flats.

F. S. Allen plans a one-story, eight-room mission style school building for Modesto, Cal. It will cost about $25,000.

C. F. Driscoll, plans for a two-story, seven-room Swiss chalet style residence to be erected on Mentor avenue between Mountain street and Orange Grove avenue, for J. Wolfenstetter, who is building the house for his sister. Mr. Wolfenstetter will later erect a large residence for himself.

C. C. Cross & Son of Santa Monica, plan for a one-story residence to be built at Venice for Alica Stoner of Ocean Park.

The same architects have completed plans and taken figures on a one-story residence at Ocean Park for Susan T. Holmes.

They also have completed plans for a one-story residence at Ocean Park for A. P. Sullivan.

Anthony Bieme has prepared plans for a six-room bungalow on C street, between Fifth and Sixth streets, San Bernardino, for Fred C. Drew.

G. A. Goforth has purchased five lots on West Stuart avenue, Redlands, where he is planning to build a residence.

Mrs. E. Harris will build a modern residence on East Orangethorpe avenue, Santa Ana. Contract has been let to O. A. Hatfield for $2500.

Harwood Robbins has had plans drawn by E. M. Spining of Pasadena for an eighteen-room residence to be built at the corner of Fourteenth and Lime streets, Riverside. It will cost $10,073.

W. W. Sloan and W. G. de Steiguer, under the name of the San Diego Taxicab Company, are said to be planning the building of a steel and concrete garage, 50x100 feet, at Fifth and Elm streets, San Diego.

The Amphion Music Club of San Diego is planning to erect a $6000 club building on a lot donated to the club, the structure to be finished by January 1. Articles of incorporation are being prepared.

E. J. Brent of Los Angeles is reported to have purchased the Taylor ranch, near Prado, where he will build a $10,000 clubhouse on the site now occupied by the old ranch-house.

Thornton Fitzhugh has been commissioned to prepare plans for the proposed Tempe, Ariz., Normal auditorium and gymnasium by the board of directors of the Territorial Normal School. Plans were submitted by several architectural firms. The building will cost about $24,600.

An ordinance has been prepared authorizing the Board of Public Works of San Diego to proceed with the construction of the 24-inch water main from Fifth and University avenues to the Old Town reservoir, the work to be done by the city on force account, estimated cost, $59,108.55.

H. W. Hagerman of San Bernardino and Col. J. R. Gordon, recently of Canada, have been awarded a franchise for a strip of territory three miles square for the installation of an electric-lighting and power system at Downey. They will at once build eight miles of lines and extend them as rapidly as necessary.

Following the recent incorporation of the Imperial Valley Gas Company, the Imperial Gas Improvement Company has filed articles of incorporation, with capital stock of $125,000, to furnish gas to Imperial, and perhaps extensions of mains to Brawley. Directors are: Dr. G. H. Kreichbaum and J. T. Boyd of Los Angeles; Arthur Edgar, George P. Blair and J. P. Parazette of Imperial. The Imperial Valley Gas Company, which the latter opposes in interests, represents the already established and extensive Holt interests in the valley.

A petition has been presented to the Imperial county board for the construction of a bridge across the New River, near El Centro.

Plans are now being perfected, it is reported, for the incorporation of the proposed Pasadena Rapid Transit Company, which contemplates the construction of an elevated electric line between that city and Los Angeles, the right of way of the old Los Angeles-Pacific cycleway to be utilized. It is said a twelve-minute service can be guaranteed over such a route. The proposed capitalization is $3,000,000, of which one-third will be 6 per cent. preferred stock. Horace M. Dobbins is promoting the enterprise, and is endeavoring to interest local capital.

The Wheat Cabinet Company has the contract for alterations to a portion of the storeroom occupied by C. C. Desmond on the ground floor of the Douglas building, at Third and Spring streets. A new office will be fitted up also. Plans are by Parkinson & Bergstrom.

Parkinson & Bergstrom have accepted the terra cotta work on the new Pacific Mutual Life building at Sixth and Olive streets.

EXTORTION CHARGES.

(Continued From First Page.)

full exposé of your transactions. Yours, truly, A. A. Talmage."

This note was sent by special messenger to Dr. Robinson, who promptly called in his attorneys.

In the meantime, Talmage made good his statement by having typewritten copies made of his exposé, as he called it. The document explained a business transaction in which Talmage had considered himself overcharged.

BILL FOR WORK.

Mr. Talmage, who is manager of the Pittsburgh Salt Lake Oil Company with headquarters in Los Angeles, and also advertising manager of the Scientific Mining Review, with headquarters in San Francisco, arrived in Los Angeles November 1 to vote, having retained residence here. The argument over the bill was then resumed with the serious culmination of last night.

"This affair started some time back," said Mr. Talmage last night, at the California Club.

"My daughter needed some work done to right a small deformity of her mouth and I asked a prominent young society girl of Los Angeles to recommend a good dentist. She told me to take my daughter to Dr. Robinson. I called upon the doctor in his office and he told me that he would require my daughter to call at his office a certain number of times the first few weeks and that later it would not be necessary to examine her teeth very often.

"I took the girl up there and Dr. Robinson spent five hours at work the first time and about the same number of hours the second time. After that I would meet my daughter and take her to his office. We would walk in and the doctor would be sitting there reading a book or novel. He would arise and tell my daughter to sit down in the dentist's chair. He would then open her mouth, glance at the plate and say, 'All right,' after which we would leave. During those visits I can state positively that he never spent more than five minutes at a time with my daughter.

"Well, I went to San Francisco about that time and I received many letters from Dr. Robinson. I had paid him $250 in the first place and was to pay him $250 more when the work was completed. He regarded the transaction in the nature of a contract and demanded the other $250. He had, at the very least, not put in more than thirty hours and had received $250, and yet he wanted that much more and I refused to pay. I wrote on the bottom of his bills, 'Don't bother about getting a lawyer for this case,' and sent them back to him as fast as he sent them. Finally he told me that if I did not pay the amount by a certain date he would file suit against me.

"When I came to Los Angeles I decided that I had paid him too much and that his work had not been worth that amount. The work he did for my daughter was fine work, but he had not put in much time on it. I believe that a scale of $2 an hour is observed by most dentists. I figured that I had paid Dr. Robinson about $150 more than his work was worth, and I sent him a note stating that if he did not return me that sum, $150, I would publish the entire history of the transaction."

BUILDING PERMITS ISSUED.

To W. Norbry, six-room cottage, 357 West Forty-eighth street, $1700.

Los Angeles Investment Company, stores and flats, 1915-27 West Forty-eighth street, $4500.

Mrs. S. J. Garwin, six-room cottage, 1051 West Fifty-first street, $1839.

P. G. Cochran, five-room cottage, 1625 East Fifty-second street, $1000.

K. S. Young, five-room cottage, 1125 Irolo street, $1950.

L. Nordfelt, five-room cottage, 1135 Echo Park avenue, $1300.

Jerry G. Lindsay, five-room cottage, 311 East Forty-seventh place, $1000.

M. E. Johnson, seven-room house, 4320 North Griffin avenue, $2500.

J. S. Torrance, one-story brick, 60x125 feet, three stores, 737-41 South Broadway, $8200.

Mary E. West, five-room cottage, 121 East Avenue 42, $1600.

A. C. Tobias, six-room cottage, 2911 Budlong avenue, $2500.

J. W. Whitehead, four-room house, 1944 Landa street, $1000.

P. J. Hummell, repairs, 126 West Forty-first street, $1000.

Margaret L. Campbell, eight-room house, 444 South St. Louis street, $2900.

J. A. Smith, six-room cottage, 1152 West Fifty-first street, $1825.

M. S. Kornblum, thirteen-room house, 3143 Wilshire boulevard, $17,000.

Los Angeles Building Company, seven-room house, 1748 Roosevelt avenue, $2900.

G. Gillett, garage, 42 Westmoreland place, $1900.

D. S. De Van, six-room house, 2802 Harvard boulevard, $1800.

E. P. Bryan, alterations, 548 South Broadway, $1200.

Charlotte O. Trobeck, five-room cottage, 1003 Isabel street, $1250.

J. C. Dysart, six-room cottage, 3400 West Pico street, $2000.

Maria C. Flodin, sixteen-room flats, 327 West Forty-fifth street, $3500.

J. H. Jeffries, six-room cottage, 2813 Jeffries avenue, $1750.

Los Angeles Trust Company, three-story brick building, 44x95 feet, stores and offices, 323-25 South Hill street, $14,000.

Maier Brewing Company, addition to brewery, 440 Aliso street, $3500.

W. E. Carpenter, four-room house, 128 Avenue 62, $1800.

I. D. Hale, six-story hotel building, 77x125 feet, 220 rooms, 250-6 East First street, $75,000.

Mrs. N. Kamerling, eight-room house, 3024 Normandie avenue, $3025.

J. Thompson, five-room cottage, No. 1244 East Fifty-seventh street, $1400.

Progressive Building Company, stores and lofts, two stories, 64x112 feet, No. 945-7 South Main street $10,450.

A. B. Nash, five-room cottage, No. 1331 West Forty-seventr street, $1600.

W. A. Morton, six-room cottage No. 3437 Eagle street, $1500.

Same, eight-room house, No. 4712 South Figueroa street, $2000.

F. Simmons, six-room cottage, No. 117 Benton Way, $2000.

J. Steineman, eight-room house, No. 335 North Pickett street, $4287.

Hauser Packing Company, brick building, 60x110 feet, five stores, No. 628-34 West Sixth street, $5518.

J. A. Lawler, five-room cottage, No. 2243 Rogers avenue, $1400.

John Hokom, brick building, two stores and four three-room apartments, 50x64 feet, No. 4312-16 Moneta avenue, $6000.

F. A. Dixon, frame stores and dwellings, No. 4318-22 Moneta avenue, $3000.

W. J. O'Neil, eight-room residence, No. 5011 South Main street, $4500.

Mary E. Turner, five-room cottage, No. 719 East Thirty-third street, $1600.

J. C. Cureton, eight-room house, No. 3412 East Sixth street, $1500.

O. T. Page, six-room cottage, No. 360 West Vernon avenue, $1500.

Telephone Case Submitted.

City Attorney Hewitt returned to the city yesterday from Washington, D. C. Mr. Hewitt went East to argue before the Supreme Court the case of the city against the Home Telephone Company. The telephone company holds that the Council has not the power to regulate the rates of the company, as the price which may be charged for telephone service is named in the franchise which the company bought from the city. This is the first case which Mr. Hewitt has argued before the United States Supreme Court. W. B. Mathews, former city attorney, argued a number of cases in this tribunal.

WHY WE GET 50 CENTS A SHARE

FOR STOCK OF

The Sapphire Oil Co.

THE capitalization of the Sapphire Oil Company is $1,500,000, in shares of $1 each.

We are selling stock for 50 cents a share.

Some might regard this as a high price for the shares of a company that is not yet producing. It is not, when the facts and conditions are known.

Of the 1,500,000 shares, 1,250,000 shares remain in the treasury. The other 250,000 shares went to secure a very favorable perpetual lease on our 1100 acres in Santa Barbara county.

There is no promotion stock, and no salaries are paid to officers or directors.

Of the 1,250,000 shares in the treasury, not over 400,000 shares will be sold—probably not that much. We want to sell just enough to put the company on a good working basis, no more.

The remainder of the capital stock will be used to acquire other desirable properties as may be deemed advisable. Better properties and better terms can be secured with the stock of a good, paying oil company than with that of a new company.

Thus, those who purchase stock now will share proportionately in the properties and benefits derived from the use of the treasury stock to acquire new properties.

Besides this, the Sapphire Oil Company is under contract to purchase 160 acres of *proved* oil land in the great Kern River field, one of the largest producers in the State, and the cheapest field in which to operate.

Our officers and directors are successful business men, some of whom know the oil business from A to Z—men who have made it PAY. Here they are:

C. A. CANFIELD—Vice-President Mexican Petroleum Company; Director Associated Oil Co.; member firm of Chanslor & Canfield; Director Citizens' National Bank of Los Angeles; Director of the Southern Trust Company.

J. S. SCHIRM—President Grand Canyon Lime and Cement Co.; Vice-President Opal Oil Co.

CARL LEONARDT—Building Contractor; Director Mexican Petroleum Co.

WILLIAM LACY—President of the Lacy Manufacturing Co.

W. E. WATSON—President and Manager of the Canada Pacific Oil Company.

EUGENE GERMAIN—Capitalist, President German Seed Co.; Director Bank of Los Angeles.

Our properties can be developed to produce from 5,000 to 10,000 barrels of oil a day. With oil at 60 cents a barrel in the field the profits are very large.

These are a few of the reasons why we are asking and GETTING 50 cents a share for stock. As soon as we are on a producing basis the price will be advanced. Further information cheerfully furnished. Ask for booklet.

THE SAPPHIRE OIL COMPANY

628-29 CITIZENS' NATIONAL BANK BUILDING

TELEPHONES: HOME, A3584; SUNSET, MAIN 5296

MUSIC AND STAGE.

(Continued from Fifth Page.)

ties and choruses are introduced. The show is well worth while and a laugh from start to finish. Illustrated songs by Millar Bacon, and animated pictures by the Uniqueo-Scope, occupy the intermission between the two acts.

Ferris Hartman, with his company of comic opera singers and players, arrived by boat from San Francisco yesterday, and this morning rehearsals will start at the Grand Operahouse, on a revision of "The Idol's Eye," which will be the company's first offering at that theater on November 22.

Mr. Hartman brought with him Sybil Page, the prima donna, Robert Lett, Bernice Holmes, Muggins Davies, Charles Arling, Joseph Fogarty, Walter De Leon, Karl Formes, Jr., Fred W. Kavanagh and the chorus, in all, about forty. Griselda Kingsland, the soubrette, will arive in a day or two by train.

Manager Kavanagh says his troupe is in fine condition; that its repertoire is extensive and complete, and that the shows it puts on at the Grand will be full of ginger, beauty and worth. The organization came two weeks ahead to become thoroughly acclimated, and to get into perfect shape for an opening that, it is felt, will at once establish it as a prime favorite in the local theatrical field. Mr. Hartman himself is in splendid trim, and more than enthusiastic about the prospects here for a long and prosperous season.

The Harmonica Club met in the home of Mrs. George Simpson, on Fourth avenue, last Thursday afternoon, the following members contributing to the musical programme: Mrs. Charles McWhortor, vocal solo; Mrs. George Simpson, piano solo; Miss Sadie Stanton, violin solo. Mrs. John Adamson gave an analysis of Robert Browning's "Abt-Vogler." Mrs. Fred Bacon and Mrs. Stickney, guests of the club, both rendered vocal numbers. Miss Jeannette Mondon will entertain the club on November 19.

"Forty-five Minutes from Broadway," commenced its second week's run at the Auditorium last evening. Mr. Stone, Miss Oakley, Mr. Field and the other members of the company continuing their success of last week. Several new features have been added.

A small gathering of musicians assembled last evening at Cumnock Hall to hear Miss Fannie Charles Dillon render the exquisite musical setting which she has composed for Browning's poem "Saul."

Mrs. Merrill Moore Grigg read the poem with rare appreciation, her melodious voice blending into the various themes which distinguished the principal characters and incidents.

Miss Dillon's composition is marked by sustained dignity and spirituality, and her latest production should receive recognition.

The Impromtu Club, the new musical Club, has elected the following officers: Heinrich von Stein, president; Mrs. H. J. von Stein, vice-president; Miss Mary K. Ervin, secretary and treasurer, and Richard Lucchesi, musical director.

San Pedro Division.

The Municipal Waterway Association sent to the Council yesterday a communication telling of the proposed city division election in San Pedro. Petitions are now circulating there calling for an election to decide whether a part of the city may disincorporate. If this is permitted each part may unite later with Los Angeles.

"DROWNED" RETURNS.

(Continued From First Page.)

for Mrs. Canniff, who lives at No. 954 West Twenty-third street. It read: "I am all right. Will be back as soon as possible and explain." He is expected here this afternoon.

His wife and family, as well as the police, are baffled as to the motive which led him to make such a mysterious disappearance. It is stated by Oliver that he had a good job at the mill, and that he was well liked. His domestic life was happy, it is said, and he and his wife had saved money since their marriage and intended to purchase a cottage.

The police say that Canniff drew $80 last Saturday and gave his wife $60. He kept $20 which he said he would place in the bank. He did not deposit the money, however, and an hour after he left home, he telephoned his wife that he was going to Long Beach to look for a day job.

The engineer had an extra suit of clothes at the mill and it is stated that this is gone. It is the theory of the police that he took it to Long Beach with him and after securing his bathing suit and leaving his clothes in the bath-house locker, took a plunge and then put on his extra suit.

Canniff was seen about 7 o'clock Saturday night, two hours after he was supposed to have been drowned, by William Sorkness, a Pasadena boy, who has a lunch wagon on the ocean front about two blocks from the bathhouse. Sorkness says that he talked to Canniff, having been well acquainted with him in Pasadena, and that the engineer was annoyed at being recognized and grumpy told the boy that he was mistaken and that his name was Ingle. Then he pulled his hat down over his eyes and would talk only in monosyllables. He ate his sandwich and left the wagon hurriedly, without a parting word to Sorkness.

The police scout the theory that the engineer was picked up unconscious in the water by the crew of a fishing smack and shanghaied.

About a year ago, his wife says, he was struck on the head in the Santa Fé yards by a piece of steel and sustained a slight concussion of the brain. She thinks that he may have suffered from temporary mental abberation, caused by this injury.

THANKSGIVING DAY SET.

SACRAMENTO, Nov. 9.—Gov. Gillett today issued a proclamation setting aside Thursday, November 26, as a day of thanksgiving.

Weak Little Boys

may become fine strong men. Some of the strong men of to-day were sickly boys years ago. Many of them received

Scott's Emulsion

at their mother's knee. This had a power in it that changed them from weak, delicate boys into strong, robust boys.

It has the same power to-day. Boys and girls who are pale and weak get food and energy out of *Scott's Emulsion*. It makes children grow.

Send this advertisement, together with name of paper in which it appears, your address and four cents to cover postage, and we will send you a "Complete Handy Atlas of the World"

SCOTT & BOWNE, 409 Pearl Street, New York

Will You Listen to Torrey An Hour?

In fairness to yourself—to your home—to your business—and your eternity—will you give one hour tonight to hear Torrey's message of the Gospel?

You may laugh and scoff at such things—you may think you don't need Torrey and his preaching.

But there's a jolt coming some day—a jolt so sudden and so unexpected that you'll wonder why in the world you put off preparations for your home after until the last hour.

Torrey has been through the mill—he knows both sides of life. He knows how easy it is to drift with the world—to get careless and thoughtless.

He is not here to scold you for your weaknesses, but to help you into the straight road, to put you on your feet—to encourage you and strengthen you. He will do it if you will give him an opportunity.

What are you going to do about it? You must be the arbiter of your own destiny.

TORREY TABERNACLE

Seventh and Los Angeles Streets

3:30 and 7:30 P. M. Daily Except Saturday

5000 FREE SEATS - 500 IN CHOIR

WE QUIT AT COST

DuBois & Davidson Furniture Co.

212 and 214 West 6th Street Between Spring and Broadway

STAYON

Eye troubles relieved with We have fitted thousands. Satisfaction guaranteed.

THE WHITLEY JEWELRY CO.

EVENTS IN LOCAL SOCIETY.

SIMPLICITY characterized the wedding yesterday morning of Miss Anita Bedard, daughter of Mr. and Mrs. Frank Bedard of Chicago, and John J. McCue, teller of the German-American Savings Bank. Rev. James S. Reardon read the service in the presence of relatives and a few friends. The bride wore a becoming tailored suit and carried a prayer-book. After the ceremony, a breakfast was served. Mr. and Mrs. McCue have gone East and upon their return will receive their friends at Ocean Park.

Grover Hostess.

Mrs. Sidney Lee Grover entertained at her home at No. 629 Burlington avenue yesterday with a delightful luncheon in compliment to members of the recently given by the Misses Marjorie Herron and Emma Eble at No. 1652 East Fiftieth street. The rooms were prettily decorated with autumn leaves and cut flowers.

From San Francisco.

Mrs. S. Goldsmith of San Francisco is the guest of Mrs. A. Goldsmith of No. 1228 South Grand avenue, where she will receive Thursday.

Surprise to Friends.

As a surprise to their friends will come the announcement of the wedding of Miss Mary Reilly and Alfred Bulask of San Francisco, which was recently solemnized in this city.

Return to City.

Mr. and Mrs. C. H. Hand and family, formerly of Butte, Mont., have returned from a summer's outing at Ocean Park, and are now at home to their friends at No. 1934 Norwood street.

Steckel photo.

Mrs. Sylvan Lazard,

whose wedding Sunday afternoon was witnessed by many guests, and who will receive her friends after the 23rd inst. at the Burlington.

...Club. The table was fragrant ... which formed the center-... were gracefully scattered ... Places were marked ... bearing sketches of tur-... pumpkins. The living-room ... with yellow chrysanthe-... the library with red and ... The guests included ... Burnham, Mrs. Howland, ... Mrs. W. A. More-... Mrs. W. E. ... Mrs. G. F. Rector, Mrs. ... Mrs. J. H. Harris, ... Mrs. G. H. Mac-... Patterson, Mrs. E. ... W. W. McLeod and ... Irvington. Cards were ... captured by Mrs. ... G. H. MacGinnis, Mrs. ... Fuller and Mrs. Pritch-...

...Club Entertained.

... A. Pounder of No. 902 ... Boyle street had as ... afternoon members of ... Duplicate Whist Club. ... were made by Mrs. ... and Mrs. Harry Ar-... guests were Mrs. James ... Ella McClara, Mrs. L. ... Harley Brundage, Miss ...

Clarke photo.

Mrs. S. S. Dickinson,

who was married Saturday.

... Miss Southerland, Miss ... Clarence Peace, Mrs. F. ... and Mrs. N. Metcalf. ...

... Mrs. Sylvan Lazard, who ... Sunday afternoon at Ho-... and who are enjoying ... trip, will be at home to ... after November 23, at ... where they will remain ... completion of their home on ... Seventh street, near ...

... Mr. and Mrs. Albert H. Beach of No. ... street have returned from ... eastern trip. They were ... by their daughter, Miss ...

... Frame, ... sister of No. 1137 Westlake ... Saturday for Fresno, where ... a guest of Mr. and Mrs. ...

... Miss Leonard Charles Woelz, ... recently married at St. Paul's ... are at home to their ... No. 729 South Alvarado ...

... is made of the wed-... Miss R. Lindley and S. S. ... which was solemnized Sat-... home of J. R. Lewis ... Place. The ... in Los Angeles. ... is a retired capitalist ... They will travel ... and spend part of ... returning to this ... spring.

... closing function was ... turned from a summer's outing at Ocean Park, and are now at home to their friends at No. 1934 Norwood street.

Seeks Colder Climate.

Mr. and Mrs. Jack Lippman of Van Buren Place left Sunday for the East, where they will remain until the spring.

Mrs. Whitmore at Home.

Mrs. Samuel J. Whitmore of Hotel Alexandria, who will be at home to friends on Mondays of this month, received a large number of guests yesterday afternoon. She was assisted by Mrs. Charles D. Parker, Mrs. John Kingsley Macomber, Jr., Mrs. Carl Kurtz, Mrs. F. W. Hawks of Pasadena, and Mrs. Bronson.

Dr. Woodroffe at Home.

Dr. Helen L. H. Woodroffe has just returned, after a two months' trip through the East and South. While away, she visited New Orleans, Richmond, Washington and New York.

WANT HIGHER DUTY.

Lemon Growers Will Urge Upon Congress Necessity for Increase in Tariff.

[SPECIAL CORRESPONDENCE OF THE TIMES.]

SANTA PAULA, Nov. 9.—General Manager C. C. Teague of the Limoneira Company, will leave in a few days for Washington, D. C., in company with other coast citrus-fruit growers. They will call to the attention of Congress the need of more protection for the California lemon against the foreign-grown article. Under the present cent-a-pound duty, the foreign grower is enabled to put his product into New York at a considerably less cost than can the Coast producer, and lemon men are uniting in an effort to have Congress right this injustice. Mr. Teague, being at the head of one of the largest citrus corporations in the world, is well qualified to intelligently and convincingly present the needs of the Coast shippers.

SUNDAY-SCHOOL CONVENTION.

The Ventura County Sunday-School Association will meet in convention Friday and Saturday of this week, in the Methodist Episcopal Church of this city. Many prominent Sunday-school workers will be present, including Dr. Hugh K. Walker of Los Angeles, State Secretary Hugh Gibson and Miss Meme Brockway.

HELD FOR TRIAL.

A Mexican named Dominguez was brought down from Fillmore this morning, charged with violating the county liquor ordinance by conducting a "blind pig." At his preliminary hearing held here before Justice Titus, Dominguez was held for trial next Monday under $300 bail.

ENTHUSIASTIC MEETING.

The Santa Paula branch of the Ventura County Y.M.C.A. organized three Bible classes here yesterday, at an enthusiastic meeting held in Odd Fellows' Hall. County Secretary Ruenitz was present and explained the workings of the association. Short addresses were also made by local workers.

HAY PRICES SOAR.

Their Tendency Is Still Further Skyward in Ventura County—Beans Move Slowly.

[SPECIAL CORRESPONDENCE OF THE TIMES.]

VENTURA, Nov. 9.—Hay is soaring in price in this county, bringing $8 per ton, with an upward tendency.

The lima bean crop, which has all been harvested, and which, it is estimated will reach 800,000 bags, is moving slowly at present, the price ranging from $3.75 to $3.80 per hundred pounds.

SOON TO WED.

The society event of the season in this city promises to be the wedding of Miss Anne Williams of this city to Rudolph Reimer, a broker of New York City, and a prominent Democratic politician of that State. The wedding is fixed for the evening of the 25th inst., at the Congregational Church. After the ceremony the young couple will take train for the East, settling down finally in a home in Brooklyn. Miss Williams, who is one of Ventura county's fairest daughters, has lived all her life here, graduated at the local High School, afterward attending Berkeley University. At the close of her university course she toured Europe with her mother, Mrs. Clare Williams.

GIFT OF ANOTHER PARK.

Mr. and Mrs. E. P. Foster, who donated to the county the handsome acreage at Casitas Pass known as Foster Park, have augmented their gift with another of several acres of beautifully wooded land adjoining their previous donation.

The Native Daughters cleared $560 by their late bazaar, which money is to be applied to beautifying the streets by the planting of trees. The Native Daughters have already planted trees, and palms along two of the best residence streets of the city, and it is their intention to line the entire Thompson boulevard with trees.

P. E. Smith has been named to represent the fruit growers of the county at Sacramento December 1, at the State Fruit Growers' Convention.

For the care at the County Hospital of one of their countrymen, the Chinese of Oxnard have sent $50, which amount was placed in the hospital fund.

PERRIS GROWING RAPIDLY.

Pumping Plants Dot Valley and Homes Multiplying—Standard's Distributing Station Completed.

[SPECIAL CORRESPONDENCE OF THE TIMES.]

PERRIS, Nov. 9.—So many pumping plants have been installed here that they now dot the valley in all directions. The newest one is a thirty-five-horse-power gasoline plant, put in by Clarence Howard. Two wells 170 feet deep, with water forty-one feet from the surface, furnished 100 inches. The sixty acres of land two miles north of town, which Mr. Howard recently purchased, will be graded and seeded to alfalfa this fall. A neat bungalow has already been built.

Considerable building activity is in evidence here. George and Charles Woodward, owners of one of the largest alfalfa ranches, are erecting fine homes in town. Half a dozen cottages and bungalows are now in the course of construction, besides several large barns and warehouses.

The Standard Oil Company has just completed its distributing station here and in a few days will compete with its rival, the Puente Oil Company, which is already in the field with a distributing station.

Perris defeated the Elsinore ball team, Sunday, on the home grounds, by a score of 16 to 9.

VALLEY OF PROSPERITY.

Gen. F. C. Prescott, register of the local Land Office, returned to the city, yesterday, after a hurried trip to the Imperial Valley to inspect a tract of land involved in a contest. "I am convinced that intensive farming of 40-acre tracts will aid wonderfully in the upbuilding of that rich section," he said. "I found the ranches which were small in area and which were occupied by the entrymen showed a high state of cultivation. The so-called proof ditches and proof-borders will not serve to secure title on final proof in this office. The reclamation must be genuine and according to the regulations of the Desert Land Act." Gen. Prescott said he saw many evidences of prosperity in the valley and every one with whom he talked seemed happy and thrifty. He believes the valley will ultimately gain a national reputation as a livestock and poultry producer.

POST-ELECTION DEALS.

The Tulare and Kings County Land Company reports the following sales since the election: To Ira Foreman of El Monte, eighty acres, at Waukens, for $7200; to P. E. Rogers of Downey, 160 acres at Angiola, for $10,000; to John A. Knight of Long Beach, ten acres of four-year-old walnuts at El Monte for $5500; to Mrs. Nevada Purcell of Los Angeles, house and lot on East Adams street for $2000.

In a New Field.

John M. Wright of San Francisco, president of the Fulton, Peerless, Coalinga Peerless and Peerless Consolidated, has formed the Ramona Oil Company, and started a rotary in an entirely new wildcat field lying between Santa Rosa and Vallejo. A few days ago he was down about 100 feet, according to a letter received from him.

Care Of A Broom.

There is a great deal of difference in the quality of work a broom will do and the length of time it will wear. One that is used every day should be washed once a week. Prepare a bucketful of suds by dissolving a tablespoonful of Gold Dust washing powder in hot water and dip the broom up and down in it until the straws look clean and new. Then rinse and hang up to dry. If a new broom is dipped in hot suds before it is used, the straws will be toughened and will not break so easily. Do not set the broom down in a corner after it is used, but have a hook in the handle and hang it up.

A woman who lives in the Westlake District owed her dressmaker $100.00.

In due course she paid her bill by a check against her account in this Bank.

Shortly after this payment, the dressmaker closed out her business. Her accounts were put into the hands of an agency for collection and a representative of the agency called upon the Westlake woman with a bill.

"But I have paid this account," she told the collector.

"Have you a receipt?" he asked her.

Search failed to discover one.

"Then you'll have to pay the bill," said the collector.

Putting him off until next day, our Depositor came down to the Bank and secured her cancelled check. It was endorsed by the Dressmaker—positive proof that she had received the money.

Next day, when the collector called, the cancelled check was shown. It was evidence of payment. Nothing further was necessary.

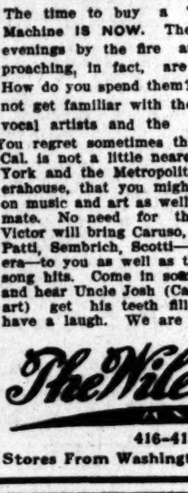

Many people have "Special Ordinary" Deposits with this Bank.

These are sums deposited for no definite period, against which the Depositor may issue checks, under moderate limitations.

Interest is allowed on these deposits at the rate of three per cent per annum on the minimum monthly balance.

The "Special Ordinary" deposit is an ideal account for women who wish to pay their bills by check.

They have the convenience and protection—and in addition their money earns interest.

German-American Savings Bank Spring and Fourth Sts.

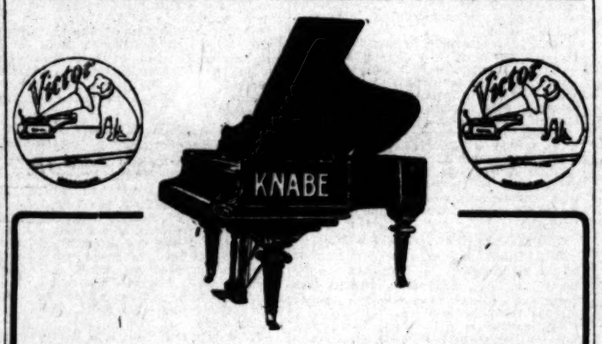

Pianos and Talking Machines

The time to buy a Talking Machine IS NOW. The long evenings by the fire are approaching, in fact, are here. How do you spend them? Why not get familiar with the great vocal artists and the operas. You regret sometimes that So. Cal. is not a little nearer New York and the Metropolitan Operahouse, that you might feast on music and art as well as climate. No need for this—the Victor will bring Caruso, Melba, Patti, Sembrich, Scotti—the opera—to you as well as the late song hits. Come in some time and hear Uncle Josh (Cal Stewart) get his teeth filled and have a laugh. We are always glad of an opportunity to show our goods.

SPECIAL

Ask to see our complete outfit—machine, cabinet and records—all for $30.00, on easy payments or cash. We also make a specialty of Victrola trade. Pay us a visit and remember we have the only Main Floor Dept. in the city.

It Pays to Trade With The Big House

The Wiley B. Allen Co.

416-418 SOUTH BROADWAY

Stores From Washington to Texas

New Models In Trimmed Hats

Hundreds from which to choose and hardly a duplicate in the lot. Our trimmed hats at

$5.00

Are every one of the highest class and represent the newest models.

Hoffman's Millinery House

THE LARGEST ON THE PACIFIC COAST

133½-135 S. SPRING ST. LOS ANGELES

Toys

Beeman & Hendee

447 S. Broadway

FASHIONABLE HAIR DRESSING

Weaver-Jackson Co.

443 So. Broadway

First —and best. Begin Christmas shopping now.

CALIFORNIA'S FINEST STORE. Bullock's Broadway at Seventh

Toys We will hold your purchases for later delivery

On Account of the Muggi-ness of Monday's Weather ---Nearly All of Sunday's Advertised Items Are on Sale Again Today.

—The Ostrich Plumes at close to half price.

—The wonderful suit values at $18.95.

—The sale of comforters starting at $1. We never saw such beauties for so little.

—Thanksgiving linens, and silver, and dishes, all unusually attractive.

—$5.00 curtains that are value sensations.

—And a Bargain Basement full of Bargains.

That Tip-Top Feeling

That Tip-Top Feeling in the morning comes from starting the breakfast with H-O, the Oatmeal that is steam-cooked for three hours at the mill before you get it, making it wholesome, nourishing and easily digested.

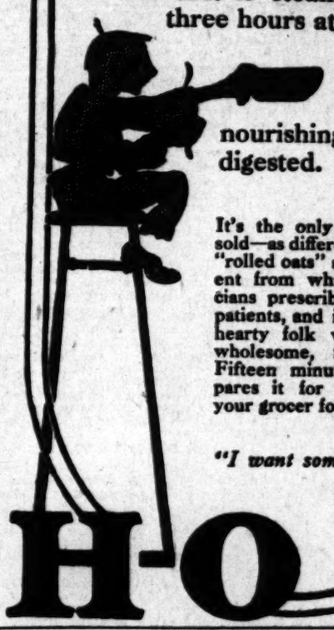

It's the only cooked oatmeal sold—as different from ordinary "rolled oats" as cream is different from white-wash. Physicians prescribe it for delicate patients, and it's the delight of hearty folk who like a hot, wholesome, filling breakfast. Fifteen minutes' boiling prepares it for the table. Ask your grocer for H-O.

"I want some more."
—Oliver Twist.

H-O

A Skin of Beauty is a Joy Forever

DR. T. FELIX GOURAUD'S ORIENTAL CREAM OR MAGICAL BEAUTIFIER

Removes Tan, Pimples, Freckles, Moth Patches, Rash, and Skin Diseases, and every blemish on beauty, and defies detection. It has stood the test of 57 years, and is so harmless we taste it to be sure it is properly made. Accept no counterfeit of similar name. Dr. L. A. Sayre said to a lady of the haut-ton (a patient): "As you ladies will use them, I recommend 'Gouraud's Cream' as the least harmful of all the skin preparations." For sale by all druggists and Fancy Goods Dealers in the United States, Canada and Europe.

FERD. T. HOPKINS, Prop., 37 Great Jones Street, New York.

LYON McKINNEY SMITH CO.

FURNITURE, CARPETS, DRAPERIES

648-52 BROADWAY OPPOSITE BULLOCK'S

The coolest place on a warm day and the "warmest" on any day, gastronomically speaking.

Christopher's

241 South Spring Street

CARTER'S LITTLE LIVER PILLS.

CURE SICK HEADACHE.

Genuine Must Bear Fac-Simile Signature

Brent Good

SICK HEADACHE

CARTER'S LITTLE LIVER PILLS.

Positively cured by these Little Pills.

They also relieve Distress from Dyspepsia, Indigestion and Too Hearty Eating. A perfect remedy for Dizziness, Nausea, Drowsiness, Bad Taste in the Mouth, Coated Tongue, Pain in the Side, TORPID LIVER. They regulate the Bowels. Purely Vegetable.

SMALL PILL. SMALL DOSE. SMALL PRICE.

CARTER'S LITTLE LIVER PILLS.

CURE SICK HEADACHE.

Genuine Must Bear Fac-Simile Signature

Brent Good

You Save 40 Per Cent on Men's Wearing Apparel At the Cut Rate Clothing Co.

306 South Spring St.

THE outside appearance of your clothes is what *affects* the opinion of your friends,—but it's the inside, the finish, the workmanship and "know-how" thats put into

Michaels-Stern Clothes

that gives the *quality effect*—the dashing well dressed appearance.

Priced within reason.

The season's newest models should be on sale in your City. If not, we'll tell you where to obtain them and will also forward you one of our handsome Portfolios of styles if you'll send us your local dealers name.

Michaels-Stern & Co.

Rochester, N. Y.

A Lively Account of the Day's Interesting Happenings in Los Angeles County.

PASADENA.

MERCHANTS JOIN IN GOOD WORK.

PROSPERITY WEEK EXHIBITION TO BE EXTENDED.

Crown City Merchants Will Display "Made in California" Goods—Dame Retires from Maryland—Old-timers Will Form Association — Church Workers Active.

Office of The Times, No. 26 S. Raymond Ave.

PASADENA, Nov. 10.—Local merchants are to exhibit California products to their patrons during "Prosperity Week" according to a decision reached at a meeting of the Merchants' Association last night. Each dealer is expected to place in his show window a creditable display of "made in California" goods. The idea of the backers is to coöperate with the Los Angeles storemen in making Prosperity Week a widespread success.

It has been decided to hold the annual business meeting of the association on the evening of the 24th inst. The election of officers will probably take place at that time. On the evening of December 1, the annual banquet will be held at Hotel Green.

Last night the merchants tendered a vote of thanks to the Tournament of Roses Association for the protection it has afforded in warning local merchants against advertising in private programmes issued by individuals on New Year's Day. The association will issue a programme, which will be copyrighted, and which is expected to be a credit to the city. Much money has been lost in other years to the association by private parties selling programmes as "official," which caused a falling off in the sale of the real souvenirs.

HOTEL MARYLAND CHANGES.

Directors of the Hotel Maryland Company yesterday voted to place in the hands of J. M. Linnard the entire management of the East Colorado-street hostelry. This action releases John B. Dame from further connection with the resort. Mr. Dame has for several years acted as assistant manager and in leaving expresses his best wishes for the success of the tourist hotel.

OLD-TIMERS TO GATHER.

What promises to be one of the most unique associations in this city is to be formed Saturday night at the Board of Trade rooms. It will be known as the "Old Settlers' Organization." People who have lived in Pasadena for the past twenty-five years are eligible for membership.

JOIN IN WEEK OF PRAYER.

Y.M.C.A. workers gathered last night at headquarters and opened the first service to be held in this week of prayer. Dr. A. C. Atterbury was in charge of the meeting and a special plea was made for the metropolitan associations. Tonight the theme for prayer will be the boy's work departments, and for the older boy's work. There will be no meeting Wednesday evening, as the general midweek prayer meeting in the churches will be observed. Thursday evening, W. S. Dickson, a Princeton student, will lead the meeting and on Friday night it will be in charge of I. J. Reynolds. The closing meeting on Sunday will be conducted by Rev. James H. Lash.

COMMISSIONERS ARE BUSY.

Nurserymen of Pasadena, represented by J. G. Bent, Thomas Chisholm, J. B. Dagner and several others, filed a protest yesterday afternoon with the City Commissioners against the city furnishing trees for the parkings. They exhibited specimens of trees which they believe superior in many ways to those now being planted by the city.

Chief of Police Favour, in his report to the commission, stated that the department has made thirty-one arrests on city complaints and twenty-five arrests on county charges. It has received for fines imposed and bail money forfeited, $467. This does not include the fines imposed for recent infractions of the liquor ordinances. Favour asked for permission to install three new call boxes, one at Fair Oaks avenue and Colorado street, one at Lincoln avenue and Montana street and another near the Wentworth Hotel. Action was postponed.

Karl Kushner of Playa del Rey was fined $400 in Judge Klamroth's court yesterday morning for the illegal sale of liquor at the seaside resort. He is an old offender and the fine was especially steep.

FOR TRADE BOARD LUNCH.

Hotel Maryland has been selected as the place for the first luncheon to be given by the local Board of Trade. November 19 has been fixed as the day, and the hour will be 12:30. An interesting programme is being prepared.

IN FARMING BUSINESS.

This city will soon be in the farming business, if the suggestion of Mayor Earley for the disposal of the city garbage is found practical. His Honor suggests that the city find a way of separating the desirable from the undesirable garbage and that the former be sent to the sewer farm several miles south of here and there fed to young hogs. This, he believes, would solve two problems, first, the disposal of the garbage, and, second, how to make the sewer farm more profitable.

Under the auspices of the United Societies of Christian Endeavor of the city, a three days' institute will be held at the Presbyterian Church, beginning on Friday and continuing until Sunday evening.

Prof. Percy Shaul Hallett of All Saints' Episcopal Choir, accompanied by Miss Worner, soprano soloist, will take part in a sacred song recital this evening in Long Beach.

Rev. and Mrs. William H. Walker of North Pasadena celebrated their sixtieth wedding anniversary last Saturday evening, at their home. They were married in Beaucoup, Ill., November 7, 1848. Mr. Walker served in an Illinois regiment in the Civil War. He and his wife came here eight years ago.

Mrs. Elizabeth Boynton Harbert will begin a series of lectures to young women at No. 45 South Marengo avenue this evening.

Members of the New Century Club will meet at the home of Rev. Albert Hatcher Smith, on Garfield avenue this evening.

The choir of the First Baptist Church will join with the choir of the church of the same denomination in South Pasadena in giving a musicale this evening. W. L. Jones will be in charge.

Arrangements are being made by local church workers to secure Evangelist Torrey for a series of meetings in this city.

Phelps for wall paper and paints.

The ninth anniversary sale of J. Herbert Hall Co., jewelers and opticians, closes today; 10 per cent. off diamonds and watches; 25 per cent. off jewelry, silverware, cut glass, clocks and optical goods.

Hotel Vista del Arroyo and bungalows, Pasadena.

Pictures framed at Wadsworth's.

COMBINATION IS CURIOUS.

Politically Speaking, Sierra Madre Plays Both Ends to the Middle.

SIERRA MADRE, Nov. 9.—Practically this town might be accused of playing both ends to the middle, taking "Uncle Hosmer" as the middle. Every man in the county who ever attended a convention knows N. H. Hosmer, or "Unkey" Hosmer as his friends call him. A Republican convention would be incomplete without him. He has attended 'em all since he set foot in California, and that time dates back almost beyond the period to which the memory of politicians runneth. One of the ends playing to the middle is Milton Steinberger, son of the Democratic leader, who cast his first Republican vote at the last election and took his initial political bath as a ballot clerk on the election board. The other end is Samuel S. Casad, 82 years of age, and the oldest voter in this city. Casad cast his first vote for Fremont, away back in 1856, when Fremont and Buchanan were running.

Probably no other city can boast of a political combination like this. The old war horse of Republican conventions, the youngest Republican voter reared in a stronghold of democracy by a Democratic leader, and one of the oldest voters in the county who has voted for every Republican candidate for President since Fremont. No wonder this is such a Republican stronghold, and the middle man so happy at the outcome.

LONG BEACH.

MAYOR TO CALL WATER MEETING.

CITY COUNCIL THINKS MOVE DESIRABLE ONE.

Consider That Before People Vote on Bond Election to Acquire Municipal Plant They Should Be Primed With Facts and Figures to Aid Their Decision.

LONG BEACH, Nov. 9.—The City Council this morning unanimously passed the ordinance calling a bond election on December 15 for the acquisition of a municipal water plant by the purchase of one or both of the private companies which now supply the residents. The Council also authorized the Mayor, in view of the importance of the question, and the large amount of money involved, to call a meeting at the auditorium, when all the information available regarding the two water companies will be given publicity. Most of this will come from Engineer Finkle, who was the city's expert at the time of the suit of the Long Beach Water Company against the city, and who made an exhaustive study of the value of both plants.

ROBINSON TO REPORT.

In response to a petition from the Ebell Club, the City Council this morning unanimously voted an appropriation of $200 to be paid Charles Mulford Robinson, an eastern authority on the "City Beautiful" for plans and specifications for the proper physical development of the city in the future. Mr. Robinson will reach Long Beach next month.

DENIES SHARK YARNS.

Pablo Duclercq, the young South American, who has made his home in this city for two years past, is incensed over sensational stories sent out from Los Angeles regarding himself. The latest appeared in a San Francisco paper Saturday, and said he was an exile from Colombia, and that he made a specialty of killing sharks to avenge the death of a brother eaten by them years ago. Duclercq says he is not an exile, never had a brother killed by sharks, and came to Long Beach for his health.

A modern brick block on Pier avenue, between Fourth and Third streets, belonging to C. J. Walker, was sold today to W. S. Sparr of Los Angeles, for $50,000. Involved in the sale are six acres of lemons and oranges at Lakeside and a vineyard near Riverside.

CLERK'S MISTAKE.

After listening to an opinion of Police Judge Lawson that there were extenuating circumstances in the alleged violation of the liquor ordinance by a drug clerk in the employ of Wolf & Adams, the Council today refused to take any action relative to the revoking of the firm's druggist's permit, and the case is now closed. The offender was a substitute clerk from Los Angeles not thoroughly familiar with the local law, and he filled a prescription calling for beer, an act forbidden by the ordinance. He pleaded guilty and was fined $100.

Wilshire, Westlake or southwest property. See Althouse Bros., 430 S. Broadway.

GLENDALE.

GLENDALE, Nov. 9.—Perhaps the largest crowd ever gathered here to witness local talent was that which filled the Odd Fellows' new hall Saturday night to see the one-act play, "The Union Depot." Miss Lute Miller, Mrs. Walter Fraley, Mrs. J. C. Sherer and Miss Edith Boothe of Los Angeles took prominent parts. Vernon Bettin, soloist for Christ Church, gave two soprano selections, and the new High School orchestra furnished several numbers. About fifty well-known people took part. The affair was given for the benefit of St. Mark's Guild.

HUNTINGTON PARK.

HUNTINGTON PARK, Nov. 9.—The Trustees met tonight and A. L. Burbank answered the report of the Committee on Water. The board accepted the report and filed it to be used by a committee which will call a meeting of the people.

Letters were received from Messrs. McCord, Linesey and Lyons of Huntington Court, asking that the telephone and light rates be fixed by the Trustees.

SHARP-EYED.

HE WILL SCOUT ACROSS OCEAN.

PROMOTION COMES TO FORMER POMONA INSTRUCTOR.

Man Who Drilled National Guards So Well That They Won Valuable Prize, Rises from Ranks and Is Commissioned to Regiment in Philippines.

POMONA, Nov. 9.—Capt. Wilmot W. Midgley of Company D, N.G.C., this city, has received an invitation to a banquet to be tendered by the non-commissioned officers of the Fifteenth United States Infantry to the newly appointed second lieutenant, Andrew J. Conroy, in Salt Lake City, in honor of Conroy's appointment, which will take him to the Philippines where he will be attached to the scouts. Lieut. Conroy, who was the color sergeant of the Fifteenth Infantry for a long time, is well known here. He was detailed to drill Company D, for a State military contest four years ago and the company won a valuable prize as a result of his instruction. At that time Lieut. Conroy was one of the most efficient of the non-commissioned officers on the Pacific Coast. He has spent some time in the Philippines and is entirely familiar with the work required there. His appointment as a commissioned officer was secured through the intervention of numerous military friends in California, among whom was Capt. Midgley.

SELLS ORANGE GROVE.

Roy C. Ramsey of the Hotel Pomona, has sold to Frank Clay, a ten-acre orange grove between Ontario and Ontario.

City Clerk Trotter has advertised for bids for the new city stables which will be erected after plans furnished by Architect Ferdinand Davis. All bids must be submitted before the 16th inst.

J. E. Nisweinder and wife of Brooklyn, Iowa., and E. F. Henzie and wife of Deepwater, Iowa, have arrived, and may locate here.

W. H. Baker of Monrovia has exchanged 200 acres of unimproved land in Oregon with Harold C. Dowey of this city for fourteen acres of land planted to eucalyptus trees at Wineville and a lot in the Walnut Grove tract at Pasadena. The deal was put through by the J. A. Fitch agency.

ELKS CAN CUT CAKE.

The local lodge of Elks is arranging a special train to be run to Los Angeles on Wednesday night for the purpose of attending the Southern California Elks' festival. Charles Clark of the local lodge has a $30 rich fruit cake, about two years old, which he will present to the festival managers to be raffled.

Miss Kate Bassett, who was at one time supervising principal of the local public kindergarten and has been engaged in government kindergarten work in the Philippines, was the guest of Mrs. Fred J. Smith of North San Antonio, yesterday.

Work is progressing well upon the new houses of Charles Carette and John C. Walker in the Kenoak tract.

G. B. West has sold to Mrs. M. O'Neal of North Park avenue a six and three-quarter-acre orange grove on Mills avenue, east of the old Otis ranch.

PLACES GRADE STAKES.

City Engineer Cochran is placing grade stakes for a new curbing to be built on San Bernardino avenue east from San Antonio avenue to the Kingsley tract school building.

The evangelistic meetings in the big tent at the corner of North Park avenue and Senter street, conducted by Rev. Herbert Yeuell, are continuing to be largely attended. Over a hundred conversions have already been made. The members of the local W.C.T.U. attended in a body, the meeting "for ladies only" held yesterday afternoon.

Ramona Park. See Althouse Bros.

COMMITTEES ARE BUSY.

Preparations Advanced for Federated Women's Club Congress to Be Held at Venice.

VENICE, Nov. 9.—Committees are busy with the preparations for the eighth annual congress of the Federated Women's Clubs of the Los Angeles district, which is to be held in the auditorium, November 17, 18 and 19. According to the official programme just issued, the afternoon exercises on Tuesday will consist of a council of the presidents of the Cosmos Clubhouse. The evening programme will consist of a reception in honor of the delegates.

There are to be three sessions Wednesday, the first one being convened at 10 o'clock. Mrs. Abbot Kinney will deliver the address of welcome. To this there will be a response by Mrs. F. C. Porter. At the afternoon session reports will be made by the first thirty-five clubs named in the State year book. Mrs. F. C. Porter, president of the Los Angeles district, will deliver an address. The closing session of the first day will be an evening with the scribblers, the programme having been prepared by the Southern California Women's Press Club.

At the Thursday morning session one minute reports are expected from the remaining thirty organizations. The nominating committee will be ready with its report and the election of officers will follow.

A symposium on club life will be the subject at the afternoon session. There will be a general discussion of features of club life. The report of the Committee on Resolutions will bring the session to a close, after which the delegates will be the guests at a reception to be tendered by the Breakers' Club.

OCEAN PARK.

OCEAN PARK, Nov. 9.—The Uniform Rank of the Knights of Pythias is preparing to give its second annual fair, which is to be held in the dancing pavilion at Venice from November 16 to 28. One of the attractive features will be a competitive drill, to be participated in by companies from Los Angeles, Pasadena, Santa Barbara, Santa Ana, Long Beach and Santa Monica. This is to be held on the 26th and assurances have been given that there will be eight competitors.

Times Cook Book No. 3 Ready.

Today, and until the edition is exhausted, is placed on sale the largest, most elaborate and comprehensive cook book of the series issued by The Times.

The 318 recipes for hot Spanish and Mexican dishes and the hygienic department are big features of the publication. The recipes, brought out by The Times Prize Cooking Contest, are generally from Southern California housewives and noted chefs. Price 25c; by mail 5c additional. Address THE TIMES, Los Angeles.

WILSHIRE, Westlake or southwest property. See Althouse Bros., 430 S. Broadway.

YOU would be delighted with Beautiful Ramona Park. Free tickets. Althouse Bros.

SUNDAY-SCHOOL CONVENTION.

Eight Religious Denominations of Santa Monica Bay Section Will Participate.

SANTA MONICA, Nov. 9.—Eight religious denominations of the Santa Monica Bay section will join in a Sunday-school convention here on November 28 and 29. The Young People's Temperance League is to be invited to participate. The proceedings will conclude with a grand street rally. All the Sunday-schools of Santa Monica, Ocean Park, Venice, Sawtelle and Palms are to be invited to participate.

Santa Monica members of the parlor of Native Sons of the Golden West have decided to join in the parade Saturday night at Los Angeles to be given under the auspices of the Elks' harvest festival. Those who go from here will be dressed in women's bathing suits, which is to call attention to the fact that ocean bathing is good every day of the year along Santa Monica Bay.

DRILLING WILL SOON START.

A. W. Marsh of Los Angeles was here today, completing arrangements to send oil drilling machinery to the Marsh-Henry oil prospect in Coal Cañon, up the beach. Drilling will be commenced there soon.

President Goetz of the Board of Trade is in receipt of an invitation to attend the launching of the United States ship Prometheus at Mare Island navy yard December 5.

Mrs. Esther Trossell has returned from Yamhill county, Or., where she visited relatives during the past two months.

W. T. Loar of Pikeville and John Cecil of Lanesville have come to this city from Kentucky and will remain here throughout the winter.

State Bank Commissioner Vawter has returned to San Francisco, where the commission is in session.

Althouse Bros. for modern homes.

SAN FRANCISCO LOSES TRADE.

Los Angeles Firms Ship Machinery and Merchandise to Southern Points from San Pedro.

SAN PEDRO, Nov. 9.—The Pacific Coast Steamship Company's Mexican liner Curacao, Capt. Paulsen, arrived this morning. Officers and agents were much gratified at the amount of business received at this port, which was greatly in excess of that received when the steamer made her initial call here about a month ago. Thirty passengers were booked for southern destinations and several carloads of boxes, crates and machinery were loaded for merchants and mining companies at Ensenada, Guaymas and other points. Heretofore the bulk of such business has been done by San Francisco houses.

Shortly after leaving San Francisco the steering gear on the Curacao became disabled and she was steered to this port by hand. Repairs were made here and she continued on her voyage this afternoon.

Prominent officials of the Southern Pacific Company arrived here this morning on a tour of inspection. In the party were E. E. Calvin, general manager; H. V. Platt, general superintendent, and W. H. Averill, division superintendent.

ROUGH VOYAGE.

The steamer Shna-Yak, Capt. William Hutton, which arrived yesterday with lumber from Ballard, had a tempestuous voyage. She was seven and one-half days making the trip, which usually takes her a little over five days. She towed the lumber schooner C. S. Holmes down the Columbia River and was to have brought her to this port, but Sunday morning, when off Cape Flattery, she ran into the teeth of a southeast gale, against which she was barely able to hold her own, so the tow was cast off.

Willamette and Columbia River pilots are of the opinion that every craft engaged in the coastwise trade should be equipped with apparatus for the transmission of wireless messages. They say that shipping would be saved many hours of delay. Nearly all the oil-carrying steamers in the coastwise trade are equipped with the wireless apparatus and they are seldom delayed. The North Pacific Steamship Company's boats, Roanoke and George W. Elder, operating on a regular schedule between Portland and this port via Eureka and San Francisco, are equipped with the apparatus.

LUMBER COMPANIES DEAL.

The Southern California Lumber Company tonight entered into a contract with the Blinn-Robinson Lumber Company, whereby it is to give 500 feet of its southerly wharf in exchange for seven and one-half acres to be used as a new storage yard between its property and that of the National Lumber Company at Terminal. This arrangement will give the Blinn-Robinson Company five acres. It will have room for two large ships and 7,000,000 feet of lumber. The Southern California Company will have room for 10,000,000 more feet of lumber.

J. W. Blinn, manager of the Blinn-Robinson Company; B. N. Jessup, traffic manager of the Salt Lake Railroad, and Charles Lehman, manager of the Crescent Wharf and Warehouse Company, met and completed the arrangements.

ERROR CORRECTED.

Guthrie Banker Not Arrested on Suspicion of Looting State Bank as Reported.

[ASSOCIATED PRESS DAY REPORT.]

GUTHRIE (Okla.) Nov. 9.—On October 26 an item went out from Guthrie, telling of the robbery of the First State Bank of Faills, Lincoln county, Okla., asserting that George Schmake, the book-keeper of the bank, had, that day, been arrested on suspicion of knowing something of the robbery.

The reported arrest of Mr. Schmake proved to have been an error. The facts now disclosed show that he was not arrested.

The authority for the report of the alleged arrest was given by the Sheriff's office in Guthrie, by officers of a national bank in this city and by persons coming from Chandler, who asserted that Mr. Schmake was in jail there.

WRITER BRANDENBURG FREED.

Author of "Cleveland Message" Released Following Arrest Upon Bondman's Surrender.

[BY DIRECT WIRE TO THE TIMES.]

NEW YORK, Nov. 9.—[Exclusive Dispatch.] Broughton Brandenburg, the magazine writer, who was arrested early today at the Westminster Hotel, as the result of his bondsman, Daniel J. Kane, surrendering him, was freed by Magistrate Corrigan in the Jefferson Market court at noon, after Magistrate Walsh, who had ordered Mr. Brandenburg to pay $12 a week to his wife, had consented, by telephone. The writer is at present under $1500 bond on the "Cleveland message" charge.

Mrs. Brandenburg, through her counsel, consented to the parole of her husband, who is suing her for the annulment of their marriage.

CAN THEY DO IT?

GIRLS PROMISE US NEW JOKES.

WILL BLACKEN THEIR FACES AND ATTEMPT BIG TASK.

In Addition Forty Fair Society People of Hollywood Will Show the Public Some Fancy Dancing in Return for Funds for Flower Festival.

HOLLYWOOD, Nov. 9.—The dates for next year's flower show and tournament have been decided on by the Central Committee as April 29 and 30 and May 1.

Plans for these events will be on a far larger and more elaborate scale than ever before. The three largest local organizations, the Men's Club, the Woman's Club and the Board of Trade, will coöperate. The tilting tournament and ball will be given as usual, under the auspices of the Men's Club, and the flower show by the Woman's Club, as was the case last May. The three organizations will work jointly for the floral parade and for advertising on a large and widespread scale. Already they are pledged for several hundred dollars toward advertising and decorating.

WILL DARKEN COMPLEXIONS.

A novel scheme for raising $1000 is a ladies' minstrel show, to be given December 18 and 19, under the auspices of the Central Committee. Forty well-known society girls will take part in the production, with blackened faces and elaborate costumes. The affair will be under the direction of E. W. Elliott. Fancy dancing and really new jokes are promised. The show will be given in two parts, the minstrels proper and a vaudeville entertainment.

DR. GATES SPEAKS.

The Current Events Club met this evening at the home of Mr. and Mrs. W. H. Code on Whitley avenue. Dr. Gates of Pomona College was the speaker.

Mayor George Dunlop will speak before the Woman's Club Wednesday afternoon.

Althouse Bros., real estate, 430 S. Broadway.

JENKINS HAINS TRIAL SET.

Brother of Captain Will Be Brought to Bar December 14 for Annis's Killing.

[ASSOCIATED PRESS NIGHT REPORT.]

NEW YORK, Nov. 9.—Capt. Peter C. Hains, Jr., and his brother, T. Jenkins Hains, charged with the murder of William E. Annis at the Bayside Yacht Club last August, were taken from the jail in Long Island City today to court at Flushing, L. I., to appear before Judge Aspinall, by whom a date for their trial was to be set.

Today's hearing was postponed from last Monday, at which time counsel for the defense submitted affidavits of expert alienists in which it was declared that Capt. Hains was not in a fit mental condition to take part in a trial, and that three witnesses whose testimony was desired by the defense were on a United States transport at Honolulu and could not reach here for several weeks.

Judge Aspinall said that, so far as he could see, the mental condition of Capt. Hains had no bearing on the case, so far as a postponement of the trial of his brother was concerned, but postponed his decision to afford Dist.-Atty. Darrin an opportunity to go over the affidavits.

Counsel for the Hains brothers informed the court that the transport bringing their witnesses would not arrive until January 1, and asked that the trial of T. Jenkins Hains be postponed until that month.

The District Attorney objected, and stated that the transport would arrive November 20. After some argument, the court set the trial of T. Jenkins Hains for December 14, so that it would take place within the term of office of the present District Attorney. No date was fixed for the trial of Capt. Hains.

Capt. Hains sat with bowed head during the proceedings, but his brother was in an animated conversation with his counsel.

WASHINGTON NEEDS BISHOP.

Episcopal Diocese Will Try for Fourth Time to Find Bishop Satterlee's Successor.

[ASSOCIATED PRESS DAY REPORT.]

WASHINGTON, Nov. 9.—The Episcopal diocese of Washington will meet Tuesday for the fourth time within the last four months to elect a bishop.

The office made vacant by the death of Bishop Satterlee was twice declined by Bishop Charles H. Brent of the Philippines, and once was refused by Dr. Alexander Mann of Boston.

Among the candidates mentioned for the bishopric are Dr. Charles H. Grosvenor of New York, Rev. Sheldon M. Griswold, bishop of Salina, Kan.; Dr. Charles L. Slattery of Springfield, Mass.; Dr. James N. Winchester of Memphis; Dr. Randolph H. McKim, Rev. Alfred Harding, Rev. Ernest C. Smith and Rev. R. P. Williams of this city.

WHOLESOME

Biscuit, Gems and Cake are the only kind desired. You can always rely upon having such if you use "The Wholesome"

Rumford Baking Powder

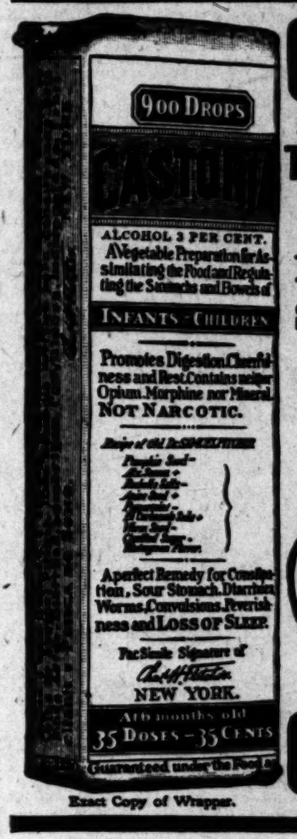

Exact Copy of Wrapper.

CASTORIA
For Infants and Children
The Kind You Have Always Bought
Bears the Signature of
Chas. H. Fletcher
For Thirty Years
CASTORIA
THE CENTAUR COMPANY, NEW YORK CITY

Magnificent Art Vases

¶ The exclusive character of our Objects of Art makes them especially desirable for gifts and presents.

REAL BRONZE STATUETTES
HAND-HAMMERED COPPER WARE
ANTIQUE AND LACQUERED BRASS
TIFFANY BRONZE LAMPS AND ELECTROLIERS
TECO AND ROOKWOOD POTTERY
TIFFANY FAVRILE GLASS
ITALIAN MARBLES

¶ A multitude of beautiful things, most of them unique and all fairly priced. Many handsome cabinet or desk pieces with real artistic merit, cost only a dollar or two.

437-439-441 Broadway

Brock & Feagans JEWELERS

Special Tract Directory

BEAUMONT

Homeseekers' free stereopticon lectures on this matchless new city and supreme fruit growing district are given daily, 10:30 a.m. and 2:30 and 8 p.m., in company's own lecture hall, 544 South Broadway. Come and let us explain. "Five Acres and Independence." Free excursions for buyers.

Best and Cheapest Farm Lands With Water in the San Joaquin Valley
Homeland Irrigated Farms Co.
F 3530, Main 1736 901-902 Security Building

Neff Acres

$300 to $450 an acre. At Neff Station, two miles beyond Inglewood, on Inglewood Electric car.

Vermont Ave. Square

Fronting on Vermont, Vernon and Normandie avenues. Take Grand avenue car on Broadway, marked "West 48th st." Largest and choicest subdivision in the new Southwest. Large lots $450 and up. Agent on tract, cor. Vermont ave. and W. 48th st. Phone South 2837. Owners, SOUTHWEST LAND CO., 418 Pacific Electric Bldg. Main 1340, F2078.

INGLEWOOD RANCH

$300 to $500 An Acre.
EASY TERMS.
25 minutes from city.
INGLEWOOD RANCHO,
A2318. 330 S. Hill St. Main 6278.

CUDAHY RANCH

$400 TO $500 PER ACRE
¼ Cash, Balance Long Time
JAS. R. H. WAGNER, Mgr.
Ground Floor P. E. Bldg., 6th and Main

$10 Secures an Acre

30 minutes from my office on electric line. Rich, sandy soil, free water piped. Pay $10 cash, $10 monthly, and save rent. EMIL FIRTH, 319 W. 4th st., between Broadway and Hill.

Alcohol

Ask your doctor if a family medicine, like Ayer's Sarsaparilla, is not vastly better without alcohol than with it.

A Strong Tonic	Without Alcohol
A Body Builder	Without Alcohol
A Blood Purifier	Without Alcohol
A Great Alterative	Without Alcohol
A Doctor's Medicine	Without Alcohol
Ayer's Sarsaparilla	Without Alcohol

We have no secrets! We publish the formulas of all our medicines.
J. C. AYER CO. Lowell, Mass.

California City Lands

Right in the heart of the fertile San Joaquin Valley. The greatest land offering in the State today. California City Land Co., 435 S. Spring

$50 PER ACRE AND UP

LAND $15 TO $40 PER ACRE
WORTH DOUBLE.
Richest soil in San Joaquin Valley.
Percy H. Clark Co.
311 H. W. Hellman Bldg.
Fourth and Spring

Consult us
RENTAL DEPT.
For stores, offices
ROBT. MARSH & CO.
Security Bldg.
Telephone Exchange
Fifth Street.

The Celebrated
Woody Ranch
5, 10 or 20-acre tracts.
MAXON REALTY CO.
114-118 Stimson Bldg.

Lomita Farms
The little farms that win money. Finest soil and water along the Shoestring and Gardena. 118 WEST SIXTH ST. Ground Floor Main 9016

Weekly Excursions
Corcoran
SEE NEWPORT & CORCORAN
Gen. Agents for Security Land Co., 204-209 Quarter Sixth and Main

NAPLES
A. M. & A. C. Finley
Sole Agents
Pacific Electric Bldg. Main 7453.

Colorado River Land
Palo Verde Valley
Blythe Ranch
$25 per acre with water
INTERSTATE LAND CO.
622 South Broadway

Free Excursion
to Hidalgo Ave. Park Wednesday, 10 a.m. with trees. Wiesendanger, Boardway.

plete Chronicle of One Day's Doings South of the Tehachepi.

SAN DIEGO.

ORMS NOT LIKE SAMPLES.

T HOLDS CONTRACT OF LE IS BINDING.

Against Clothing Firm, Apparel—Jewelry Taken ...dale Club—Boulevard ...ings Hearing Comple- ...Dredger to Visit Port.

...Nov. 9.—By a decision ...Lewis in the Mo- ...merchants who order a ...from a sample submitted ...the entire order, even if ...is not as good as the ...decided gives judgment for ...& Co., of New York, ...Clarke Clothing Company ...Last spring a traveling ...from the firm an order ...number of uniforms for ...men, several sample suits ...ered and declared accept- ...the shipment arrived, a ...suits were sold immediate- ...few weeks, purchasers ...that the cloth was shoddy, ...and that they had been ...clothing firm agreed with ...consequently the un- ...were boxed up and shipped ...York. Hirsch & Co. re- ...them and returned a ...of the uniforms that had ...railroad company sold ...storage charges and it ...Hirsch & Co. brought ...the local firm to recover ...the clothing. Judge Lew- ...lawmaker as the Clarks ...bought the goods on the ...samples submitted, it ...known what it was buy- ...held that the contract was ...the firm will take the case ...court.

...ROUS PAIR.

...a woman, both well ...created excitement on the ...last night. The man loud- ...that he had been robbed ...a policeman tried to get ...from him, but he ...refused to talk coherently, ...taken to the Police Sta- ...pleaded guilty to being ...name of John Doe. ...paid his fine. When they ...a detective followed ...found that they bought ...and got for Los Angeles, ...Mr. and Mrs. J. V. Will-

...RE ROBBED.

...came to the police to- ...day to the rooms of the ...had been broken open ...and $500 taken. The ...belonged to the wife of E. ...a member of the club. ...the most prominent social or- ...on the sixth floor ...

...RVEYS.

...parties of surveyors of the ...County of San Diego coun- ...the State Highway Com- ...completed. A report to ...expected that it will re- ...will prepare esti- ...showing the ...directed. With ...submitted the Sur- ...the amount of ...determining the ...reports will rec- ...the grade of the lead- ...averaging 16 ...to road route to Los ...Escondido. It is ...with the steep ...is disliked by au- ...construct a ...or make a deep ...the engineer in ...has not yet been ...important change ...a road from Ra- ...Creek and Santa ...ranch, and from ...Vine Pass to the ...surveyors find ...grade by this route ...per cent.

...WARSHIP COMING.

...received by A. Blochman, ...announces that the pre- ...Cruiser of the French ...here in about three ...come direct from San ...will remain a week or ...

...HYDROGRAPH.

...recent visit East, Weath- ...Ford A. Carpenter se- ...graph, an instrument ...humidity. Only a ...of these instruments ...given out by the gov- ...account of the peculiar ...of this locality the ...decided that San ...suited to one. The ma- ...from absolute dryness to ...

...EENTH BIRTHDAY.

...R. Beals of No. 452 Logan ...just celebrated his nine- ...anniversary, at which ...gathering of children, ...and great grandchildren. ...his age. Dr. Beals is hale ...On Tuesday he walked to ...voted for Bryan. He ...Chicago in 1887, at which ...poor health. He be- ...San Diego's climate is con- ...him, and he expects to ...birthdays.

...ELECTION BET.

...crowds were crowded last ...H. Peterson, a repre- ...San Pedro Bridge Company, ...an hour in a wheel- ...Mitchell, foreman ...department of the ...in pursuance of an elec- ...men are in charge of ...government coaling station ...

...GOOD SHOWING.

...Crop Report En- ...Hundred Lemons and ...a Hens.

...Nov. 9.—Crop report ...being collected for ...of the Supervisors, to ...to the State officials, in- ...showing for the Fall- ...The returns for grain ...beans and for hay, ...poultry and eggs the ...exceed $1,655 the past ...having averaged about ...and the poultry about $6 ...olive crop, which ...year's summaries. ...olives and 200 ...the Fall- ...on the hills ...fourteen cars of ...Los An- ...ranchers ...possible to raise ...in that sec- ...will be ...about 200 cases ...of comb.

...

...

...

SAN JOAQUIN VALLEY.

HOLD-UP MEN BOLD, ACTIVE.

Operate at Bakersfield En Route to South.

Another Rabbit Drive to Be Held at Delano.

Four More Wells Producing in Kern Field.

[SPECIAL CORRESPONDENCE OF THE TIMES.]

BAKERSFIELD, Nov. 8.—Hold-up men have been bold and active in and around Bakersfield during the past few nights. Last night and the night before three were operating. Fred Bedello, a young Mexican, is in jail, charged with robbery for snatching a purse containing valuable jewelry and papers from Mrs. D. A. Jackson, on Nineteenth street, two blocks from the center of the city at 7:45 o'clock in the evening. The Mexican was captured, after a short automobile chase. Last night C. T. Bekes, an oil-field worker, was held up at the Kern River bridge while cycling to the fields. A watch was taken, but a small sum of money overlooked. The police are doing their best to rid the town of suspicious characters, and daily a half dozen or more are floated.

ANOTHER RABBIT DRIVE.

Another rabbit drive is to be held near Delano on the 14th inst., to further lessen the number of the long-eared pests. The success of the first drive early last month determined the Delanoans to have the second, but on a larger scale. The following Executive Committee will manage the drive: J. B. McFarland, barbecue; W. F. Laird, A. Borel and Ben Thomas, finance; William Cantelberry, fence; John Heitzeg, conveyance; Edward Clark and O. R. Roninson, advertising.

BOYS ORGANIZE CLUB.

Twenty-six boys of Kern have organized a social and athletic club. The purpose is to promote clean athletics and provide a place for the members to spend their leisure hours. The officers are: J. H. Parker, president; Harry Mills, vice-president; Herbert Sears, secretary; Gordon Baker, secretary; Frank Cuneo, athletic manager.

FOUR WELLS FINISHED.

Within the past few days four good wells have been finished, and put on the pump in the Kern River field. No. 3 of the American Crude, Potomac 33, Akron 4, and Bald Eagles 14, are the new producers.

MAMMOTH GARAGE.

The Bakersfield Garage Company has purchased three-eighths of a square at Nineteenth and F streets for the erection of a mammoth auto stable. The floor space will be 22,790 square feet. The building will be of sandstone brick, having a supply store, main exhibit room and offices facing on Nineteenth street and a large repair and storage department, covering a quarter of a block in the rear.

HOBO SOCIAL.

The Woodmen of the World will be hosts at a hobo social tomorrow night. The members of the order will participate in a hobo parade through the principal streets before the social, at which games will be played, speeches made and refreshments handed out in true weary Willie style. The Woodmen have inaugurated a campaign to add 250 new names to their roll before the first of the year, and they give entertaining affairs from time to time to stimulate interest in the lodge. Work on the new lodge hall and business block will be begun soon. The contract was let two weeks ago.

STUDIES PATENT LAWS.

Congressman Smith left last night for Washington. He goes East early this year because of the meeting of the Currency Commission, the 23d inst. Mr. Smith expects to devote much of his time to the preparation of a bill to secure to the inventor the benefit which he should derive from his labor and genius and at the same time lessen the tax which the present patent rights system lays upon the public. He will study the patent laws of this and foreign nations. He argues that the present patent rights system is the greatest of all breeders of monopolies making it possible to charge exorbitant prices for articles that can be manufactured for a very small sum.

WILL CHANGE HER NAME.

Mrs. Alice Madeline Rogers, a charming Los Angeles woman, connected with the Hollenbeck Hotel, will on Wednesday become the bride of George C. Calhoun, a well-known oil and mining man of this city.

Dr. W. S. Fowler and his bride, formerly Mrs. Gail Briggs Cane of Santa Barbara, returned this morning from the south, and will take up their residence here.

BUILDING CONTRACTS LET.

Building contracts let in and about the city of Los Angeles for the last week, for all items to cost $1000 and over, are as follows:

John Hokom, two-story brick, 50x64 feet, Moneta avenue, near Marshall street; $5149.

Jacob Steinemann, two-story eight-room house, 335 North Fickett street; $4287.

Cecil J. Gardiner, two-story seven-room house, Manhattan place, near First street; $3510.

F. A. Dixon, two-story frame store and apartment building, Moneta avenue, near Marshall; $2175.

J. L. Matheson, two-story nine-room house, 2067 Hobart boulevard; $11,873. Same, plumbing same, $1160. Same, painting same, $890.

Cornelia D. Bonner, one-and-a-half-story seven-room house, (location not named;) $3500.

Doris G. Englehart, two-story nine-room house, Occidental boulevard, near Sixth; $7500.

Adam Clampett, two-story eight-room house, 3951 South Olive street; $4400.

Kaufmann, Davidson, Semmel (Inc.,) store and basement brick building, corner Iiamo street and Santa Fé avenue; $16,225.

Maier Brewing Company, fitting up rathskeller, 449 Aliso street; $1750.

A. G. Hutchins, one-and-a-half-story seven-room house, 352 Edgeware road; $2650.

Georgie E. Gustin, two-story nine-room house, Victoria Park; $5000.

W. G. Eisenmayer, two-stroy eight-room house, Mount Washington; $4651.

S. McLaughlin, seven-room house, St. Andrew street, near Eighteenth; $3417.

Highland Park M. E. Church, frame church building, 5541 Ash street; $2270.

Mrs. Ed. C. Willis, five-room cottage, Santa Monica; $1430.

EXTRA TROLLEY SERVICE FOR Glendora and Monrovia.

A special car carrying The Times to points along the line will enter regular passenger service leaving Glendora at 6 a.m., Monrovia at 6:20 a.m. and arriving at Los Angeles at 7:10 a.m., affording patrons an opportunity to reach the city at an early hour.

Hamburger's Hamburger's Hamburger's